THE WEATHER

Probably occasional showers tonight and Saturday; moderate southerly winds.

THE LOWELL SUN

6 O'CLOCK

ESTABLISHED 1878 | LOWELL, MASS. FRIDAY SEPTEMBER 22 1916 | 16 PAGES 1 CENT

ROPER MURDER TRIAL

VICTORY FOR GERMANS IN GREAT BATTLE IN EAST—ALLIES IN RETREAT

The tide of the great battle in the Rumanian province of Dobrudja has again turned, this time in favor of the central powers, according to Berlin today. Field Marshal von Mackensen has succeeded in breaking the Rumanian and Russian resistance, the German war office reports, executing an encircling movement which compelled the entente forces to retreat in disorder.

It was only last night that an official announcement from Bucharest declared that the battle which had been in progress for six days had ended on Wednesday with the defeat of the Germans, Bulgarians and Turks, who were retiring southward, burning villages as they went.

Blow to Russo-Rumanian Forces

If the German victory turns out to be a decisive one, the situation promises to develop seriously for the Rumanians and Russians, who have been fighting to protect the railway running from Constanza, on the Black sea, to Tchernavoda, on the Danube. The battle was fought not more than 20 miles south of the railroad at stake and its loss would mean the cutting of the convenient water route of communication between Russia and Rumania by way of the port of Constanza. Through Tchernavoda in addition, lies the route to interior Rumania over the only bridge spanning the Danube along the entire Dobrudja front.

Russians Gain In Carpathians

In the fighting in the Carpathians, the Russians have taken the mountain peak of Smotrec, which already had changed hands several times. Elsewhere along this rugged front the Russians have been attacking heavily, but according to Berlin were beaten off.

British Strike Hard on Somme

The British are again striking hard on the Somme front. Their latest thrust, delivered last night, netted them two lines of German trenches on a line about a mile long between Flers and Martinpuich, London announces today. It is at this point that the British have pushed farthest towards Bapaume which is but little more than three miles distant from Flers. Last night's advance straightens out the former bend in the line, from Martinpuich to Flers, which now runs almost directly east and west.

Germans Advance in Waves

The French, for their part of the Somme fighting, have had another series of German attacks to cope with. Strong forces advanced in waves this morning against positions recently captured by the French between Rancourt and Priez farm. According to Paris, the Germans did not even reach the French lines, being forced back to their trenches with heavy losses by the fire of the French guns.

Serbians Advancing

On the Macedonian front in the region north of Florina, the entente drive towards Monastir apparently is developing strength. The Serbians are reported to be continuing their advance along the Broada, reaching a point near Urbani (Vrbeni) eight miles northeast of Florina on the railroad to Monastir. Immediately to the north of Florina the Bulgarians are making a stand, but, according to Paris, failed in an attack on French troops in this region. To the west the entente forces are moving forward on the heights toward Poplli, 10 miles from Florina.

British Warships Active

Artillery fire of increasing intensity is reported from the British front in the Doiran region. On the extreme easterly end of the line British warships near the mouth of the Struma have been shelling Bulgarian positions in the vicinity of Neohori.

ONLY MINOR FIGHTING ON ALL THE BULGARIAN FRONTS

Sofia, Sept. 21, via London, Sept. 22.—Only minor fighting on all the Bulgarian fronts, with no change in the

Continued to last page

MILLIONAIRE KID CAME HERE IN STOLEN AUTO

The arrest in Northampton of Edward Raysel, aged 21, known through his various escapades as the "Millionaire Kid" and the owner of several automobiles valued at more than

Continued to page ten

GERMAN AIR RAID ON DOVER

LONDON, Sept. 22, 5.05 p. m.—A German seaplane today flew over Dover and dropped three bombs. The missiles caused no casualties, according to an official announcement. The hostile seaplane was chased away by anti-aircraft guns.

Doyle's Orch. at Associate tonight.

HARRISON'S HOTEL

GET THE HABIT

Have Your SUNDAY DINNER With Us. Two Orchestras and Two Singers from 6 till 11 p. m.

CHALIFOUX'S ON THE SQUARE

WE ARE VERY ANXIOUS TO GET YOU ACQUAINTED WITH OUR GOODS, BUT OF COURSE WE DON'T EXPECT YOU TO GRATIFY OUR WISHES JUST BECAUSE WE WANT YOU TO DO SO. WE KNOW THAT OUR BUSINESS AFFAIRS ARE OF NO PARTICULAR INTEREST TO YOU UNLESS YOU CAN DO BETTER HERE THAN ELSEWHERE. THAT IS WHY WE WANT TO URGE UPON YOU THE FACT THAT WE GIVE AS MUCH FOR YOUR MONEY AS WE CAN AND LEAVE A LIVING PROFIT FOR OURSELVES.

$10 a Barrel

Owing to the continual rise in flour and all other BAKERS' SUPPLIES the following advance in prices will go into effect Wednesday, Sept. 20th:

Domestic Bread, loaf...6c, 12c
Rye Bread, loaf.....10c
Rolls and Cookies, doz....12c
Kaiser Rolls, doz.....20c
Doughnuts, doz.....20c
Pound Rounds, doz.....25c
Fancy Cakes, doz.....30c
Fancy Macaroons, doz....25c
Leaflets, doz.....12c
Cocoanut Cakes, doz.....12c
Cocoanut Taffies, doz.....12c
Macaroons, doz.....12c
Meringue Kisses, doz.....12c

D.L. Page Co.

FOR 68 YEARS City Institution for Savings

Never Paid Less Than 4%

Interest Begins Oct. 14th

WARREN STREET | JEFFERSON STREET | CENTRAL STREET

SON SWEARS HAT FOUND WAS NOT FATHER'S

The fifth day of the trial of Albert J. Roper, charged with the murder of his father, was opened before Judge Stevens and jury at the court house in East Cambridge this morning. There was a slight decrease in the attendance at the opening of the session, but as the trial progressed the number increased.

Prof. Hugo Munsterberg of Harvard and his stenographer were also present, both being on hand some minutes before the opening of the trial.

An interesting feature of today's testimony was that Chester Roper swore positively that the hat found in the greenhouse after the murder was not his father's.

Albert J. Roper, the accused, was the same cool and composed person when brought into court and he retained the same calmness during the day. As usual he paid particular attention to the testimony of the witnesses, especially that of his brother Mark. Now and then he would shift his position to avoid fatigue in one posture.

It was noticeable this morning that he was not chewing gum, this being the first day that he did not resort to that usual habit.

Mark Roper, brother of the accused, and son of the deceased who was on the stand yesterday afternoon at adjournment, was recalled this morning, and more than an hour was devoted to cross-examination of the witness.

Frequently during the examination of witness, Albert Roper conferred with his counsel, especially on re-direct examination by Major Crowley. Albert leaned over the rail of his enclosure and spoke to Lawyer Fox.

Following the morning recess Albert asked for a block of paper and pencil and while his brother was testifying he took notes. This is practically the first time that he has changed from the attitude of crossed legs and clasped hands since the opening of the trial.

In his testimony before adjournment yesterday afternoon Mark Roper told in detail of his father's methods of attending to the greenhouses, showing that deceased locked the door every night and that Arthur also had a key to the door. He did not know whether Albert had a key. Witness identified a duplicate order book used by his father. From this he read a number of sales made on March 1, 1916. He did not know whether Albert was selling goods for his father on March 1, 1916. He was shown another order book and asked if that was Albert's writing. He thought it was too good to be Albert's unless he took particular pains in the writing. He could not swear as to whose handwriting it was. Albert did some of his father's correspondence. His father figured on cutting 1000 flowers a day the year round. He had seen the iron pipe two days previous to the murder, when he used it as a pry in raising a broken steam-pipe.

In cross-examination witness said the door on the south side of the greenhouse was not closed tightly on the night of March 1. The lock had been broken some time before.

Asked as to how much money his father had in his possession on the night of the murder, witness said between $300 and $400. About Christmas he had seen the ten dollar gold piece which his father had kept for sometime before his death.

Mark Roper Recalled

Mark Roper was recalled to the stand at the opening of this morning's session and the continuation of the cross-examination by Lawyer Wilson was resumed.

"Sometime in the fall of 1915, sometime around Oct. 15, Albert was working for your father?"

"Yes, sir."

"What were his duties?"

"General labor."

"Did you examine your father's hat in order to see if there were any cuts on it?"

"I looked at the hat but I found no marks on it."

At this point a deposit book of the Lowell Trust Co. was put in evidence and the witness identified it as the pass book used by his father.

"On the night of the tragedy was the door leading into the 'long' greenhouse locked?" asked Mr. Wilson.

"It was not."

"You stated that Albert was in the habit of going to Boston recently?"

"Yes, sir."

"Did your father ever make any serious complaint?"

"No serious complaint; he wanted him to stay at his work."

ALBERT J. ROPER ENTERING THE COURT AT CAMBRIDGE IN CHARGE OF AN OFFICER

Door Lock Produced

At this time the lock of the door leading into the greenhouse was produced.

"What were the duties of the night man at the greenhouses?"

"To see that the temperature was kept between 50 and 52 degrees, to see that the fires were kept up and that everything was kept in order."

"Do you know of the condition of the country in and about Tewksbury?"

"Yes, along the highways."

Witness was then questioned relative to certain roads in the vicinity of Mud pond, which lead to Billerica and Lowell. Mark said that he was not over familiar with the roads but that there were certain wooded districts.

"Do you know the reputation of your brother?" was asked.

"Yes, he was peceable and humane."

"Did there appear to be an imprint of blood on the door of the greenhouse on the night of the murder?"

Bloody Finger Prints

"Yes, there were bloody finger prints. They were made by me. After I dragged my father's body from the aisle my hands were covered with blood and when I went to open the door I left the imprint of my fingers on it."

Lawyer Wilson then questioned witness as to the location of the room in which Albert slept when he was at home, also where the father slept and where money and checks were kept. Mark said that he had not stopped at the house for eight years and was unable to answer some of the questions. Witness then, in answer to questions, described the different rooms in the house.

"What are the facilities in the greenhouses for washing up?" asked Mr. Wilson.

"Just faucets and a sink."

"There are no facilities for wiping the hands?"

"No."

A soft brown hat in a rather dilapidated condition was presented by Mr. Wilson and witness identified it as belonging to his father, and the hat which he found near the body of his father on the night of March 1.

On rebuttal Major Crowley asked: "Who opened the greenhouse on the morning of March 1?"

"I suppose my father did."

Yesterday the witness said that his father upon entering the greenhouse left the key to the door on a nail behind the door, but when asked by Major Crowley if he saw the key on March 1st he said that he could not say whether he did or not.

Questioned as to the height of the flowers in the greenhouse on March 1st Mark said that at that time the tops of them were about five feet above the floor.

Major Crowley then queried witness relative to how he used the iron pipe when he used it as a pry for the steam pipe on Monday. He restated that he took the pipe away from the door, which it was holding back, but was not sure what he did with it after using it.

Major Crowley called the attention of the witness to a stain on the hand of his father's hat but Mark said he did not notice any stain on the night of the murder. He said it was dark at the time.

Further questioned he said that he found no cash in the house after the murder, everything being in check form.

Producing a key, Major Crowley asked:

"Did you ever see that key?"

"I never did."

"Did you ever see that key behind the door?"

"I can't say that I did."

The lock on the door in the greenhouse was produced and witness opened it with the key after some difficulty. Another key was then produced and the lock was opened very easily by him.

Reference was made to Mr. Roper's displeasure at Albert spending so much time in Boston. Mark said his father had cautioned Albert on several occasions not to go to Boston.

"Did your brother drink?"

Objection was raised by Mr. Wilson and sustained by the court.

"What was his reputation?"

"O. K."

"Outside of yourself personally, what was his reputation?"

"All right until after the murder. I never heard a person say a word against him in my life, but after that happened it seemed to fall upon him like a ton of brick."

Recess for ten minutes.

Chester Roper Testifies

Chester Roper, aged 20 years, son of the deceased and brother of the accused, was called after the recess.

"How long before March 1 did you see Albert?"

"I don't remember."

On direct examination, Chester answered questions practically the same as the testimony given by Arthur and Mark, his brothers.

Questioned relative to the $10 gold piece carried by his father, he said his father had carried it for a long time. Witness said he had had it in his own hands; his father generally carried it in his right trouser pocket where he carried loose change.

"Does this resemble the gold piece that your father showed you?"

"No; it is too bright."

"Is there any difference in the $10 gold piece that you saw and this one, other that this one is brighter?"

"The only difference that I can see is that this one is brighter."

"Where were you on march 1?"

"In the house."

"Where was your father?"

"Down to the greenhouse and in Towksbury."

"Where else was he?"

"In Boston."

"What time did he return?"

"I could not say."

"What time did you get through work that day?"

"The usual time."

"What time was that?"

"About 5.30 o'clock.

"What did you do that night?"

"I went to bed."

"What time did you awake?"

"I was called at 10.45."

"What did you do then?"

"I heard my mother and brother talking and as a result of what they said I went down to Mark's house.

Not Father's Hat

Witness was shown the hat that had been produced in evidence.

"Did you ever see that hat?"

"No sir."

"Isn't that your father's hat?"

"No, sir."

"What kind of a hat did he wear that day."

"It was of a greenish color."

"Look inside of that hat and see if that wasn't the hat your father wore."

"It was not."

"Relative to the hat you saw in the greenhouse that night, how far was it from the pool of blood?"

"About a foot."

When asked another question relative to the hat, Chester said he was positive that the hat produced was not his father's.

Witness said he knew his father had a key to the greenhouse but did not know where the key was kept. When he went in there on the morning of March 1 his father was there.

At this point Major Crowley stated to the court that he thought the witness should stop looking at Mr. Wilson and also that Mr. Wilson should sit down. The latter did so.

"When was the last time that you saw the key to the greenhouse?"

"I don't remember."

"Who was the person who locked the greenhouse every night?"

"My father."

"Where did he go on Tuesday night?"

"I couldn't say. I was not in that night."

"What time did you return?"

"I don't remember."

Continued to page fourteen

FIRST OF THE SEASON

BACK TO NATURE DANCES

Featuring Winifred Gilrane, formerly of the Temple Players.

ASSOCIATE HALL, TONIGHT

Doyle's Orchestra | Tickets 25c

NEWS OF CITY HALL AND THE DEPARTMENTS

The list of precinct officers for the year 1916 has been prepared by Commissioner Duncan of the finance department, and, although every one of the 216 officers had been notified to attend a meeting to be held at city hall last evening for the purpose of qualifying and receiving instructions from the city clerk, only 108, or just half the number, reported.

The officers assembled in the aldermanic chamber and were given the necessary instructions by City Clerk Flynn. All present took the oath of office and were informed to report at

Continued to last page

Extra attraction, Associate, tonight.

THE BIG PUSH

The allies are conducting a big push in Europe, which appears to be succeeding.

We are also commencing a push on Electric Vacuum Cleaners, which is bound to be a success.

We are offering this wonderful machine at a very reasonable price and on easy term payments.

Come in and inquire.

Lowell Electric Light Corp.
29-31 Market St.
Telephone 821

ONE DOLLAR in the Bank

IS WORTH TWO IN THE POCKET

Our Service Makes Friends, that's why we want your bank account, your checking account, your saving accounts. Saving accounts started now will begin interest NEXT WEEK SATURDAY, present rate of interest 4%. Bank open Saturday evening.

Middlesex Trust Co.
Merrimack and Palmer Sts.

If you want help at home or in your business, try The Sun "Want" column.

SAYS HE KNOWS WHO FOUND THE NORTH POLE

NEW YORK, Sept. 22.—Mene Keeshoo, son of a chief of the most northerly tribe of Eskimo in Greenland, who was six years old when Rear Admiral Peary brought him here in 1897, where he studied and returned to his people seven years ago, arrived in New York yesterday on the steamship Stephano of the Red Cross line from St. John's N. F.

He announced that he held the secret of whether the North pole had been discovered by Admiral Peary or Dr. Cook, or both.

During his seven years in the Arctic Keeshoo, or Wallace, as he prefers to be known, because William Wallace, former superintendent of the American Museum of National History, was his guardian, lived with the natives, adopted their dress and hunted with them the walrus, seal and norwal for his food, and fur bearing animals and birds for his clothing.

Had Forgotten His Language

Wallace, who speaks like an educated American, says he did not remember more than a dozen words of his native Arctic. He had to learn the language of his tribe, and in turn taught some of them English. His stories of the great world was a continual source of entertainment for the tribe, he said, after he had learned and was able to describe things to them in their own tongue.

In telling of his life with his old tribe Mene said:

"I immediately sought out the old tribe of my father. They welcomed me. Was I satisfied with the crude life there? Yes and no. The climate suited me and my health was better than when here. But the hard, dreary life of the people and the conditions under which they live is very monotonous to one who knows of the high state of civilization here."

Nowhere to Go But Home

Mene says he will go back to the Arctic and when he does he expects to carry many things to contribute to the mental improvement and entertainment of his friends and neighbors. He wasn't sure of his future plans at North Star bay, but thought he might go into trading there. Then he might marry, he admitted.

"You can support a family cheaply there, and at night there is no place to go but home," he added.

Wallace says he has no grievance against Rear Admiral Peary, with whom he had a quarrel before he went back to Greenland. However, he has talked with the Esquimaux who accompanied both Peary and Dr. Cook, has studied their stories and checked them up in the long evenings in the igloo and has reached the conclusion that he has something of value bearing on the North pole subject which he wants to sell to the newspapers or present to some scientific organization.

JOINT COMMISSION

NEW LONDON, Conn., Sept. 22.—The Mexican-American joint commission today virtually concluded its work for this week. A majority of the commissioners will be out of town tomorrow and it is expected conferences will not be resumed until Monday. The commissioners expected to continue today consideration of reports, official and unofficial of general conditions in Mexico.

PRICE OF CIGARS SOARS

NEW YORK, Sept. 22.—An increase in the price of cigars was announced here today. Several manufacturers and members of the tobacco trade said that advance would soon be general. Higher cost of raw material and better wages for cigar makers must be shared by the consumers, jobbers and retailers explained.

BRANDEIS TO GIVE $6000

BOSTON, Sept. 22.—Justice Louis D. Brandeis of the United States supreme court speaking at an informal reception given in his honor by local Zionist leaders last night pledged $6000 to the Zionist movement on condition that the Boston Jews succeed in raising the remaining $18,000 or $24,000 pledged at the Hebrew congress in Philadelphia last spring. Members of the executive board of Zionist Association of Greater Boston and the Boston branch of the Provisional Zionist committee pledged an additional $5000.

FORMER SENATOR WARNER ILL

KANSAS CITY, Mo., Sept. 22.—Maj. William Warner, former United States senator from Missouri, 71, at his home here suffered a change for the worse early last night. A transfusion of blood was performed, the second operation of its kind he has undergone since he was taken ill, his son John B. Warner, giving a pint of blood each time.

PEACE AND PROHIBITION

FRESNO, Cal., Sept. 22.—Peace and prohibition were urged by the prohibition national campaigners on their southward trip through California yesterday. J. Frank Hanly, the presidential nominee, declared that his party was for peace enforced by a world police force, and Ira Landrith, the vice presidential candidate, said the prohibitionists would make the whole country dry and use every governmental force to keep it that way.

WOMEN'S STOMACH TROUBLES

The Great Woman's Medicine Often Just What Is Needed.

We are so used to thinking of Lydia E. Pinkham's Vegetable Compound as a remedy exclusively for female ills that we are apt to overlook the fact that it is one of the best remedies for disorders of the stomach.

For stomach trouble of women it is especially adapted, as it works in complete harmony with the female organism, since it contains the extracts of the best tonic roots and herbs. It tones up the digestive system, and increases the appetite and strength. Here is what one woman writes showing what this medicine does:—

Newfield, N. Y.—"I am so pleased to say I can recommend Lydia E. Pinkham's Vegetable Compound as an economical and beneficial remedy in most ailments pertaining to women. At least I found it so by only taking two bottles. I had indigestion in a bad form and I am now feeling in the best of health and owe it all to Lydia E. Pinkham's Vegetable Compound."—Mrs. BURR WILLIAMS, R.D. No. 23, Newfield, N.Y.

Many women suffer from that "all gone feeling," and "feel so faint," while doing their work. Ten chances to one their digestive system is all out of order. A tablespoonful of Lydia E. Pinkham's Vegetable Compound after each meal should completely remedy this condition in a few days.

The New Fall and Winter Creations in Suits are Here

Hundreds of New Suits Arrived and Are On Sale This Week

The new styles are beautiful. The style creators have outdone themselves this season. The Suit Coats are extremely full, giving graceful lines and skirts are more becoming than ever before.

Chiffon Broadcloths, Velours, Poplin, Gabardine and Serge are the most wanted materials.

Stunning Fur Trimmings of Mole Hudson Seal and Beaver are shown quite extensively.

We are Showing Extra Values Right at the Beginning of the Season

SUITS AT $15.93, $17.98, $19.98, $22.50, $25.00, $29.50—at values you will look a long time to equal.

AND A TREMENDOUS ASSORTMENT OF EXCLUSIVE SUITS AT $32.50, $35.00, $39.50, $45.00, $49.50, $55.00 that are the most beautiful creations ever produced at these prices.

New Waists

Thousands of them, dainty, pretty, new styles are coming in every day. New Georgettes, new stripe taffeta and soft silks, new crepe de chine, new lingerie and new heavy Jap silks.

98c, $1.98, $2.98, $4.98, $6.98, $7.98, $10.98 up to $25

The Bon Marche
DRY GOODS CO.

Beautiful Fall Millinery

TRIMMED HATS

Fashionable large sailor model, the hat is entirely made of good quality silk velvet, with French edging, trimmed with two tailored wired bows, rest of satin worked in and out of the upper velvet facing $5.98

TRIMMED HATS AT $4.98

A very stylish model, made of good silk velvet and faced with satin, richly trimmed with a full ostrich natural fancy and a neat tailored satin bow. Price........ $4.98

TRIMMED HATS AT $3.98

A clever model, made of good quality silk, the side crown is worked in a novel manner out of velvet and satin, satin brim, trimmed with a strip of beaver chenille and ostrich fancy stick-up, $3.98

Smart Styles in DRESSES

THE BEST STYLES WE HAVE EVER SHOWN. NEW SATINS, NEW GROS DE LONDRES, NEW TAFFETAS AND THE SMARTEST SERGE DRESSES IN YEARS.

SERGE DRESSES

$7.98, $10.98, $12.98, $14.98, $17.98 up

SILKS AT

$10.98, $12.98, $15.98, $17.98, $19.98, $22.50, $25.00, $29.50, $35.00 $39.50

EXTRA SPECIAL

BARRETTES OF REAL ALUMINUM

Several attractive designs to select from, set with brilliants; regular $1.00 value. Special at 59c

Queen Quality Boots for Women

High cut (8 inches) lace boots, in black and colors, are the predominating patterns for fall. We have just received a full line of black, grays, brown, bronze and combinations of popular colors—They are handsome models.

PRICED

$3.75 to $6.00

POSSE HUNTS MAN WHO ATTACKED GIRL TEACHER

MISS DAHL FOUND WITH TWO GUNSHOT WOUNDS IN THE FACE, TIED TO A TREE

[illegible], Minn., Sept. 22—One hundred armed men, headed by Sheriff Charles Gunderson of Itasca county, are searching the woods of Goodhope township for a man who yesterday afternoon attacked Miss Olga Dahl, 19-year-old teacher of the Round Lake district school, and left her in a serious condition with two gunshot wounds in the face, tied to a tree.

It is believed the girl was waylaid when she left the school building, after dismissing the pupils. Last night it was feared she was dying.

If the posse is unable to apprehend her assailant, bloodhounds will be put on the trail.

PAPER SUSPENDED

Shortage of Print Paper Causes Indefinite Suspension of Delaware Weekly Sheet

WILMINGTON, Del., Sept. 22—Yes-[illegible] Seaford [illegible] announced [illegible] for [illegible] by reason of inability to [illegible] of printing paper [illegible] in the [illegible] on the paper market [illegible] the same time the [illegible] Owing to this [illegible] indications that [illegible] up, the manager [illegible] to make any [illegible]

[illegible] M. WARBURG SPEAKER

[illegible]

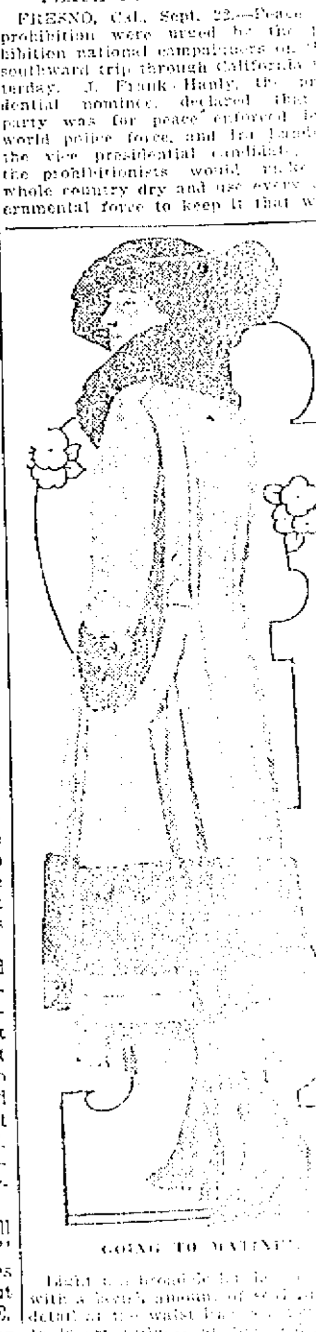

GOING TO MATINEE

[illegible]

RESCUE SIX HORSES FROM A BURNING BARN

FIVE BOYS ENTERED SMOKE FILLED BARN AND WRAPPED COATS AROUND ANIMALS' HEADS

HAVERHILL, Sept. 22.—Six horses locked in a burning barn of Jacob Loosian off Washington street, near Currier square, were pluckily rescued by five boys, who broke into the barn, wrapped their coats around the heads of the frantic animals, and then made their way out through dense smoke produced by the burning of more than 25 tons of hay.

The boys were Earl Wheeler, Louis Shared, Charles Bryant, Arnold Bacon and Theodore Perry.

The barn was locked for the night about 7 p. m. The fire was discovered about 8, as it was eating its way through the roof of the barn. In the second story of which was stored the hay. Adjoining the barn was a shed containing five tons of hay, wherein the fire is thought to have originated from some unexplained cause.

The boys got into the burning structure by way of an alley running from Washington street to Billings street. After throwing their coats over the heads of the stampeded animals, they broke their way out through another door near the Billings street end of the barn.

The firemen worked two hours before they quenched the flames. The upper story of the barn was destroyed, the total loss being $1000.

"A Good Sign to Follow"

JEWEL THEATRE

LITTLE WAYS UP MERRIMACK STREET

Some of the Pictures Today and Tomorrow

THE INIMITABLE Charles Chaplin

In 5th Release of $670,000 Contract

"The Count"

Second Episode of

Crimson Stain Mystery

Also Showing is 4th Episode of "Liberty" and Other Films

USUAL PRICES

ROYAL THEATRE

THE TWO MOST TALKED ABOUT PICTURES IN LOWELL TODAY AND TOMORROW

EDWIN STEVENS IN "THE YELLOW MENACE"

TIMELY WARNING TO AMERICA!

"LIBERTY"

A Film for Preparedness,

BOTH IN FORTH EPISODES

A GREAT SHOW

PRICES:

[illegible] 5c

[illegible] 10c

OWL Theatre Today and Tomorrow

The Powerful Dramatic Actor

CHARLES CHERRY

—IN—

"PASSERSBY"

A wonderful picturization of the famous stage success. The story of a bachelor who takes pleasure in seeking out the odd types of life. These he calls the "Passersby" of his solitary existence.

The screen-play which has been acclaimed the dramatic success of the season.

OTHER ATTRACTIONS

Matinee Prices, 10c, Children 5c — Evening Prices, 10c-15c

BANJO ORCHESTRA

At Prescott Hall Every Saturday Night

LADIES, 15 CENTS — GENTS, 25 CENTS

DID YOU GET THEM YET?

We mean your tickets
For this week's show.
If you didn't, you
Had better hurry, for
There are only a few
Good ones left!!!!
Everyone says that
It's a Great Show at

B. F. KEITH'S

All This Week, and
We Believe Them!
Twice a day: 2.15, 8.15

MERRIMACK SQ. THEATRE

For the Rest of the Week

EDNA GOODRICH in "THE HOUSE OF LIES"

HOUSE PETERS in "THE RAIL RIDER"

Lowell Labor Day Movies

See Yourself in Action

OTHER PLAYS

Canobie Lake Park

SUNDAY, SEPT. 24

Half Hour Time On All Lines

Come Up and See Nature at Its Best

The Things You Feel, What You Think and What You See When You Witness a Performance of "The Eternal Magdalene" Are Just as True Pictures of Realities as Would Be Your Own Image Reflected in Your Bedroom Mirror—It's a Gigantic Monumental Masterpiece of Morals.

GET SEATS EARLY CALL 261

GET SEATS EARLY

TODAY AND ALL WEEK—ATTRACTION EXTRAORDINARY

By Special Arrangement with Selwyn and Company, the Sites-Emerson Company Will Present the Emerson Players in the Most Talked of Play of Today

"THE ETERNAL MAGDALENE"

Over a Year and a Half in New York City and Over Four Months to Crowded Houses at the Plymouth Theatre in Boston.

YOU ARE BROUGHT FACE TO FACE WITH LIFE ITSELF

In New York You Cannot Walk Fifty Feet Without Encountering Unfortunate Women—And the Problem That the Magdalene Presents Is Not the Problem of New York Alone, or of Twenty New Yorks, if There Were That Many. It Is the Problem of Ten Times Ten Thousand Towns Throughout the World.

Opera House — The Theatre of Big Things

NEXT WEEK—THE HOWLING SUCCESS

Direct from a Year's Run at the Fulton Theatre, New York.

"SOME BABY" The Biggest Hit that the Show World Has Ever Known.

SEE "SOME BABY"—THE BEST PLAY EVER

FLETCHERISM SAVED MANY LIVES IN BELGIUM

AUTHOR OF EATING SYSTEM TELLS OF ITS SUCCESS — $20,000,000 SAVED IN FIRST YEAR OF WAR

BOSTON, Sept. 22.—"By adopting the Fletcher system of eating, more lives were saved in Belgium, during the first year of the war in Europe than were lost in battle during the same period," said Horace Fletcher, known the world over as "the father of Fletcherism," at the triennial meeting and banquet of the Fletcher Family union in Horticultural hall, yesterday and last evening.

Mr. Fletcher said that when the war broke out he was in Belgium, and knowing that proper eating would prolong the lives of the Belgians on a smaller quantity of food than they had been consuming, he devised a menu which they adopted. For the first few days they were dissatisfied, as they thought they needed more food to sustain them, but in a very short time they found they could be sustained better on one-third the quantity of food they had been eating formerly. Through this means $20,000,000 was saved the first year of the war, and the saving is being continued.

The Germans are also adopting this method of eating, and are using the same diet prescribed by Fletcher for the Belgians.

An address of welcome was made by Dr. Austin B. Fletcher of New York, in which he traced the history of the descendants of Robert Fletcher, who settled in Muskatequid, now Concord, in 1630. Miss Nina Fletcher gave two groups of violin solos and Mrs. Frederick L. Roberts of Lowell sang.

There are 2000 members in the United States, 200 of whom attended the reunion.

The following officers were elected: Dr. Arthur B. Fletcher, New York, president; Hon. Allen M. Fletcher of Vermont, Prof. William I. Fletcher of Amherst, J. Henry Fletcher of Boston, Hon. Edward F. Fletcher of Worcester, vice presidents; Dr. Thomas A. Fletcher of New York city, secretary; F. Richmond Fletcher, Wellesley Hills, assistant secretary; George V. Fletcher, Belmont, treasurer; Hon. Herbert E. Fletcher of Westford, Walter B. Fletcher of Dorchester, Arthur F. Estabrook of Boston and J. F. Rogers of Lowell, executive committee.

URGE PRES. WILSON TO CALL SPECIAL SESSION

PETITIONERS WANT CONGRESS TO PLACE EMBARGO ON FOODSTUFF EXPORTATION

NEW YORK, Sept. 22.—Petitions asking the president to call a special session of congress to meet the increasing cost of food by placing an embargo on foodstuff exportation were distributed today among some 30,000 retail grocers, bakers and other small dealers throughout the city. Efforts will be made to get the petitions signed by one million consumers. The Master Bakers' association, which launched the movement here has decided to make a nation-wide campaign.

TAFT AND ROOSEVELT TO MEET AS FRIENDS

WILL SHAKE HANDS OCTOBER 3 AT A RECEPTION IN THE UNION LEAGUE CLUB

NEW YORK, Sept. 22.—At the Union League club on October 3 Colonel Theodore Roosevelt and Prof. William H. Taft are to meet, shake hands and exchange such pleasantries as are usual on occasions of the sort.

Elihu Root, whose gavel marked time at Chicago when the G. O. P. steam roller was in operation more than eight hours a day, is to officiate. He will escort the president who made him secretary of state to the man who made him chairman of the republican convention, and if the two do not recognize each other because of their long estrangement he will introduce them.

Announcement of the Union League club reception was made yesterday by the club management. The invitations have been out for some time and both Col. Roosevelt and Mr. Taft have accepted.

Every one who was sent an invitation was advised that Col. Roosevelt and Mr. Taft would probably be present, so neither the colonel nor Mr. Taft will go to the club under any delusion as to the sort of people he may meet.

T. R. accepted the invitation sent to him about a week ago. Mr. Taft was not heard from until the last two or three days. But now both have promised, and there is jubilation in republican and progressive camps, for the affair is looked upon the official hatchet burying of the two parties.

The reception will be somewhat formal. Senator Root is expected to make the principal speech, and Chauncey M. Depew is to talk. A noteworthy fact is that the reception is to take place at just about the time Col. Roosevelt is scheduled to begin his activities in the campaign for the election of Charles E. Hughes.

QUARTERBACK FOR HARVARD

CAMBRIDGE, Sept. 22.—Harvard's football eleven gained a first string quarterback today through a ruling by the administrative board of the university in removing the probationary restrictions from W. F. Robinson. Next year's eleven is expected to profit by the re-admission to college of William J. Bates, a halfback of ability, who was dropped from the roll last fall. A year's study is a necessary preliminary to his return to athletic competition.

EXQUISITE TOILET WATERS

1-2 Pt. 35c, Pt. 65c

TALBOT'S CHEMICAL STORE

40 MIDDLE ST.

TODAY AND SATURDAY

Last Two Days of Free Pants Offer

It takes genius and daring to do what I have undertaken in the Tailoring business this Fall. In the face of a constantly rising woolen and worsted market I have planned to keep my prices on newest Fall Woolens actually lower than ever.

This required heavy buying—the heaviest of my history—and I want to tell you that I have already received for my Lowell Store over forty-five thousand dollars' worth of woolens up to the present. These were bought by me before the extreme rise in prices, and I honestly believe I am the only Tailor in New England who can, and will sell at the old prices—or lower this season.

(Signed) MITCHELL.

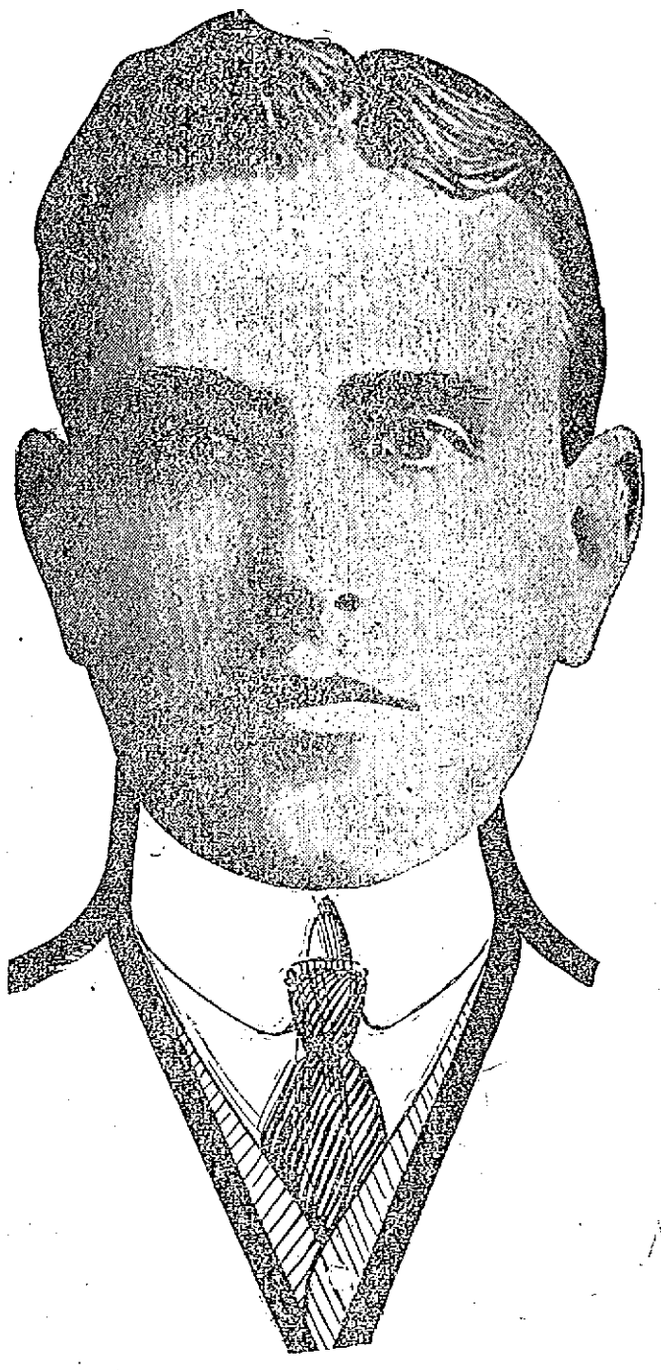

My Old Customers—who have been unable to take advantage of my Free Pants Offer would do me a favor by placing their orders at once. I don't care if you don't need your Suit or Overcoat for a month to come, place your order anyway, ask for the Free Pants, and let me worry about the order until you are good and ready to take it, when you have the money to spend.

New Customers—who have never tried my custom clothing should make this special offer of mine the occasion of their first Mitchell order. If you are skeptical about my values I can only point to this sale as proof. I opened my store in Lowell, February, 1909, I am now in my eighth year. You don't think any more of your money than my other customers. There is no good reason why they shouldn't think as much of their personal appearance as you do of yours.

The Point I Want to Bring Home is That I am Giving Wonderful Custom Clothes for the Money

You know I am doing the business of Lowell today and have done it for years. My weeks today are larger than months, five years past. What's the use of thinking otherwise—if the people didn't get the values, they would not be coming in to me the way you see them coming year after year. I tell you the goods and wearing service are bringing them back and nothing else could bring them.

FRIDAY and SATURDAY

I'll give you as a kind of commission on your own business a pair of Trousers, value $5.00, **absolutely free** with Suit or Overcoat order. The next time you buy you will come to me as a matter of knowledge, the same as the crowds you know and see coming year after year since 1909.

Suit or Overcoat TO MEASURE $15.00 With Free PANTS

MITCHELL, THE TAILOR

31 Merrimack Square, Lowell — Open Evenings Till 9

CRETIC ARRIVES WITH OVER 1800 PASSENGERS

LARGEST PASSENGER LIST SINCE EARLY DAYS OF THE WAR—MANY HELD

BOSTON, Sept. 22.—After lying at quarantine during Wednesday night, the big White Star line steamer Cretic, Capt. F. B. Howarth, from Genoa, Naples, Palermo, Gibraltar and Azores, came up to Commonwealth pier, South Boston, yesterday morning. She brought in the largest list of passengers to arrive here from Europe since the early days of the war. On board were 240 cabin and 1558 steerage passengers. The latter class included 700 Greeks, the largest percentage of that nationality to come here in years. Portuguese and Italians constituted the remainder.

After the preliminary hearing by the immigration officials, more than 500 of the newcomers were held for further investigation. The majority of the Italians were women and children, and the men that arrived were too old for military duty, else they would have been prevented from leaving the country.

On the steamer's last trip from here a wireless message was picked up from a French warship warning the liner that an Austrian submarine was lying in wait for her. The news was withheld from the passengers and an altered course took the vessel out of the danger zone.

If you want help at home or in your business, try The Sun "Want" column.

SOLON STEVENS HONORED BY FREE MASONS

HE IS MADE ORGANIST EMERITES OF THE SUPREME COUNCIL A.A.S.R., N.M.J.

PITTSBURG, Sept. 22.—The 104th annual meeting of the supreme council 33d degree, A.A.S.R., N.M.J., closed its session yesterday after postponing action on the foundation for Masonic benevolence and charities until next year, when the jubilee meeting of the two jurisdictions will be held in New York.

Solon Stevens of Lowell, who for many years was organist of the supreme council and who was unable to attend the session because of infirmities of age, had the unusual distinction of being made grand organist emeritus.

Two honorary members after being duly elected were made active members of the council for life. They are: Henry H. Ross, Burlington, Vt., and George I. Holmes, Providence.

Safety First

Indigestion, constipation, biliousness and many ailments of the digestive organs are often the source of serious illness. At the first sign of disordered conditions take the reliable family remedy that is always dependable—

BEECHAM'S PILLS

Largest Sale of Any Medicine in the World. Sold everywhere. In boxes, 10c., 25c.

CROCKER IS GUARDED FROM BLACKMAILERS

BOSTON MAN THREATENED BY GANGSTERS—WILL BE CHIEF WITNESS AT FEDERAL TRIAL

WASHINGTON, Sept. 22.—Frank Crocker, Boston member of the blackmailing gang, who has made a complete confession to officials of the department of justice, has been removed from Boston to another city, because at least three of his fellow gangsters threatened to "bump him off," according to A. Bruce Bielaski, chief investigator, in charge of rounding up the blackmailers.

Officials of the department of justice assert that Crocker's testimony is absolutely essential to a successful prosecution of the case and they are therefore taking all precautions to guard him against personal injury. They will not disclose his whereabouts until he takes the stand to testify.

He will tell his story in the federal court next month when the Klipper case comes up for trial. Until that time he will be closely guarded.

Prosecution of the alleged blackmailers' gang whose operations were uncovered by arrests in Chicago and elsewhere will be followed up with renewed vigor as the result of the two days' conference here of Special Department of justice officers which concluded yesterday afternoon.

All the directing heads of the investigation, who have been putting their information together and matching various angles so as to tighten the government's net about members of the gang, left for their homes last night.

Three developments stand out as the result of the conferences. A determination upon a more coordinated prosecution, with Asst. Att'y Gen. John C. Knox at New York in complete charge; a final decision to press first the case against those accused of victimizing Mrs. Regina S. Klipper in New York and taking her under duress to Montreal; and the concentration upon Frank Crocker as the leading witness for the government.

The government agents yesterday talked over their evidence with Asst. Att'y Gen. Wallace.

HEARING POSTPONED

CHICAGO, Sept. 22.—Postponement for two weeks of the preliminary hearing in the case of Edward Donahue and Harry Russell, who are under arrest on a charge of blackmailing wealthy persons out of large sums of money, was expected when court opened today.

Counsel for Mrs. Helen Evers, also accused of complicity in the alleged blackmailing operations, hoped to have his client discharged. Edward J. Fleming, secretary to State's Attorney Hoyne, who met Mrs. Evers in connection with an investigation for his superior, has been summoned to testify as to her good character. More than a score of others will testify in her behalf, counsel said.

FRIDAY and SATURDAY

SEPTEMBER 22 and 23

SPECIAL SHOWING AND SALE OF

NEW FALL MILLINERY

Everything that's new, good and beautiful in millinery you will find in our stock, and the prices right.

TRIMMED HATS FOR $3.98

That are being sold for $5.00 in other stores.

UNTRIMMED SHAPES AND TAMS in all styles and colors for .....$1.49, $1.98, $2.49, $2.98 up to $7.50

See Our Stock Before You Select Your New Hat

HEAD & SHAW

THE MILLINERS

161 CENTRAL STREET

KIMBALLS AND SOUTH ENDS

Everything is now in readiness for tomorrow's big game between the Kimball System and Pitts South Ends for Managers Lyons and Clark met last night and each manager deposited $50, the first half of the $100 side bet and also posted their lineups which are as follows: Kimball System, Liston, Desmond, Falls, Clark, Grant, McPherson, Murphy, McVey, Condon, White, Allen, Lynch, for Pitts South Ends, Freeman, Devlin, Smith, Scott, Belleville, O'Day, Gallagher, Breen, Lyons, Jenkins, Duffy, McGreevey and Dowd. Bob Keeler has been secured to umpire the game and tonight both managers will meet when they will deposit the remainder of the side bet and make final arrangements for the big game, which will be called at 3.15 p. m. sharp.

HE WAS HIS OWN BANK

NEW YORK, Sept. 22.—Thomas Duchogeruk, 38, a furrier, was burned on the back yesterday in a fire on the 8th floor of a 12-story loft building, 152 and 156 East 26th street.

A surgeon from New York hospital, who treated him, noticed what appeared to be a huge swelling on the man's right leg. A bandage was removed and from it dropped $1000 in small bills.

"I'm my own bank," remarked Duchogeruk, grabbing the roll. He was taken to the hospital.

BOTTOM DROPS OUT OF FIRE CHIEF'S AUTO

QUINCY OFFICIAL LEFT STANDING IN ROAD—CAR FORMERLY OWNED BY YOUNG COLEMAN.

BOSTON, Sept. 22.—A historic automobile yesterday afternoon went bye-bye on the streets of Quincy. It belonged to Chief Faxon Billings, who was on his way to a fire in Atlantic when, without a word of warning, the bed of the machine's engine dropped bodily out upon the street, leaving the chief in statu quo.

He finished his trip in a friend's automobile. The defunct car had been in the possession of the Quincy fire department for five years, and before that it had seen much of the world as a possession of George Coleman, the young Cambridge bank cashier.

STRIKERS ARE ORDERED OUT OF HOUSES

TOLD TO VACATE HOUSES OWNED BY PECK COMPANY AT PITTSFIELD

PITTSFIELD, Sept. 22.—Striking spinners formerly employed by the Peck Manufacturing company have been ordered to vacate the houses they occupy, which are owned by the company, within 48 hours. The notices issued bear a note saying the supreme court has ruled 48 hours is long enough notice to give a tenant.

The Berkshire Woolen company has notified striking spinners their places will be filled.

NATIONAL RIFLE MATCHES

WASHINGTON, Sept. 22.—Civilian marksmen have been invited to participate in the national rifle matches to begin at Jacksonville, Fla., Oct. 11, under the auspices of the war department. It was announced today that the governor of each state had been asked to send one more team in addition to those from the National Guard, transportation to be paid by the government for one team or the money divided if a state sends more than one.

In spite of the fact that nearly all of the regular army and the National Guard are on the Mexican border, arrangements are being made for a big match. As many as possible of the army, navy, marine corps and National Guard teams and individual marksmen who have participated in the past will be permitted to make the trip to Florida.

The series will include the matches of the Southern Rifle association, the National Rifle association, the national individual match, the national pistol match and the national team match.

HARRIS DICK DROPPED DEAD

BOSTON, Sept. 22.—Harris B. Dick, a music publisher of New York, collapsed at the Boylston street subway station last night and died within a few hours at the relief hospital. Heart trouble was given as the cause of death.

MAY SETTLE SUITS FOR $180,000,000

DIFFERENCES BETWEEN SUGAR CANE GROWERS AND REFINING COMPANY SETTLED

NEW ORLEANS, La., Sept. 22.—That the differences which for the past three years have existed between Louisiana sugar cane growers and producers and the American Sugar Refining Co. have virtually been settled, it was stated today by members of a committee of growers returning from Chicago, where they conferred with officials of the refining company.

The refining company, according to the growers' announcement, has agreed to purchase 50,000 tons of the 1916 Louisiana sugar cane crop at New York quotations.

The withdrawal of damage suits of the planters against the refining company was not made a condition of the agreement. The planters, however were given until Oct. 7 to accept an offer of the refining company to handle 100,000 tons of the 1916 crop and settle the suits for $250,000.

The suits, about 200 in number, were filed in 1914 by a number of planters and asked treble damages aggregating $180,000,000 under the Sherman anti-trust law.

BEST LOOKING ROYAL FAMILY IN EUROPE

RUMANIAN KING AND QUEEN HAVE SIX CHILDREN—QUEEN ENGLISH WOMAN

LONDON, Sept.—(Correspondence of the Associated Press)—One of the many reasons for rejoicing here at the entrance of Rumania into the war on the side of the allies is the fact that the Rumanian queen is an English woman of great popularity. Before her marriage to the Hohenzollern prince, who is now King Ferdinand Queen Marie was the beautiful and popular daughter of the late King Edward's eldest brother, the late Duke of Edinburgh. She is still regarded as beautiful, and indeed with her husband and two boys and four girls is frequently spoken of as constituting the best looking royal family in Europe, as well as the most photographed.

Queen Marie is beloved throughout her country for her generosity and constant efforts in behalf of the poor. She is the leading spirit of the Society of Goddesses of Rumania, each goddess acting as a fairy godmother to at least one poor child. The queen has an odd hobby in the collection of scent bottles, of which she had more than 8000.

When aboard her father's flagship at Malta Rumania's future queen became a great favorite with officers and sailors. She had a great love of helping the ship's cook with his duties. On one occasion she fried 50 eggs and slices of ham and had them distributed among the men as a token of goodwill.

If you want help at home or in your business, try The Sun "Want" column.

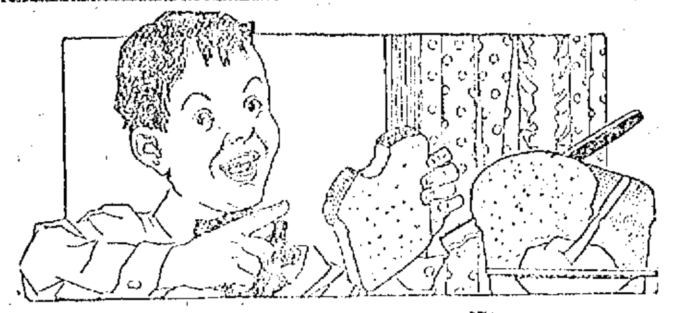

100 Per Cent Pure
JOHNSTON'S
Bran-Health Bread

"ASK YOUR DOCTOR, HE KNOWS"

One loaf will convince you that your stomach demands this bread.

JOHNSTON'S BAKERY

131 GORHAM STREET

IN MILADY'S BOUDOIR

WALKING FOR BEAUTY

There is nothing better than walking to enhance beauty and suppleness of the body. If one's walk has been always directed over smooth and level paths, walking would not be so arduous, for the exertion would only call into action such as are brought into play in the ordinary movement of the body.

But stairs must be climbed indoors and hills surmounted in one's rambles, so muscles that control such movements of the legs must be considered. Running up either stairs or hills is not only bad for the health, but is also ungraceful and undignified. To climb either should not be fatiguing, if properly executed.

For instance, instead of bending the trunk far forward, as many do, it should be held erect and the chest not be allowed to droop. Holding this posture one foot is raised and placed flat on the stair, then steadily raise the body. One should not pause between the steps to do so is to lose momentum, and this requires additional energy to advance the next step. In climbing hills, so far as possible, the same rule should be applied.

Fatigue or weak back muscles has caused many a woman to forego the pleasure of an outing, for she knew that her physical condition would not allow her to keep pace with the company. Weak muscles usually result from lack of exercise; to strengthen them, practice this movement:

Lying face down on the floor, hands resting on hips, feet held firmly by an attendant or placed under the heavy furniture for support, begin exercise by raising the head; the head should be slowly raised and lowered from four to six times.

The above exercise not only strengthens the back, but acts strongly and favorably on the muscles of the chest and abdomen.

FORMER LOWELL ACTOR, W. HUNTINGTON, DEAD

DIED SUDDENLY AT CINCINNATI, O.—PLAYED IN STOCK COMPANIES WITH MR. DEDEYN

The many local friends of Wright Huntington, actor, playwright and theatrical manager, who for a number of years was connected with stock companies in Lowell, will be grieved to learn of his sudden death, which occurred at Cincinnati, Ohio.

Mr. Huntington, who was 50 years of age, was at one time in partnership with Severin DeDeyn, and both conducted the Huntington-DeDeyn Stock Co. at the Academy of Music in this city and later at the Hathaway theatre. Mr. Huntington was an actor of great ability and was much liked in Lowell.

GIVES EXTRA PAY TO CHARITY

Westchester's Only Loyal Motorman Says He Doesn't Want Bonus For Remaining at Post

MOUNT VERNON, Sept. 22.—J. M. Gotti, motorman, is the loyal force of the Westchester trolley line. All the rest went on strike; he alone stuck to his job. Nor was it for the extra pay the company promised those who remained. He made that perfectly clear yesterday when he gave his extra pay to charity. He sent $19 to the Mount Vernon hospital and a similar amount to the New Rochelle hospital.

"The extra pay will never make me rich," he remarked, "so I am going to give some to the strikers, too, if they need it."

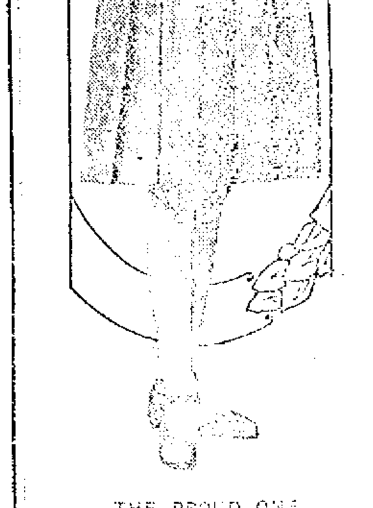

THE PROUD ONE

[illegible]

TWENTY-ONE INDICTED IN FEDERAL COURT

EIGHT RECEIVE SENTENCES AT PORTLAND—POSTOFFICE ROBBERS FINED AND JAILED

PORTLAND, Me., Sept. 22.—Twenty-one indictments were reported by the grand jury in the United States district court yesterday. Upon being arraigned pleas of guilty were entered by the following and sentences imposed:

Fred Sharbone, indicted for breaking into the postoffice at Etna, two years in federal prison at Atlanta; Peter Boynebam, indicted for breaking into postoffice at Gilead, two years in Atlanta prison; Robert Townsend, indicted for breaking into postoffice at Cherryfield, three years in Atlanta prison. Fines of $100 were imposed in each case.

Carl N. Goddard for embezzling funds at Lisbon Falls postoffice, was fined $25 and costs. Thaide Thibodeau and Andrew Lepage of Van Buren, Charles Sirois of Hamlin and Henry Nadeau pleaded guilty to smuggling and paid small fines. Harry Devoe of Worcester indicted for breaking into postoffice at Millinocket, was placed on trial.

Exhibition Dance, Associate, tonight.

MURDERER WHO ESCAPED FROM SING SING CAUGHT

FRANK GOWBOWSKI WHO FLED FROM PRISON A MONTH AGO CAPTURED

EASTHAMPTON, Sept. 22.—[illegible] Officer [illegible] of Northampton arrested Frank Gowbowski on [illegible] last night. The man escaped from Sing Sing prison about a month ago. He was serving a [illegible] sentence [illegible] of a Grand Jury verdict in New York.

[illegible]

He was taken to the county jail in Northampton and the New York authorities notified.

IN BOSTON—The Sun is on sale every day at both news stands of the Union station in Boston. [illegible]

Join Our Watch Club

And receive a $25.00 watch immediately upon first payment of one dollar. These are 17 jewel, 14k model, adjusted, watches in 20-year cases. Your choice of Waltham, Illinois, Rockford, Elgin or Hamilton.

Ladies Hunting Case, Open Face, Bracelet Watches on same easy terms—$8 up. Anything in jewelry on credit at cash prices.

C. A. SENTER

RELIABLE CREDIT JEWELER

Room 212 Bradley Building

117 CENTRAL ST.

Increased Cost of Raw Materials Causes Prices to Advance

ONLY A LIMITED ALLOTMENT OF HOOSIER KITCHEN CABINETS AT PRESENT PRICES

Sale Opens Monday, September 25

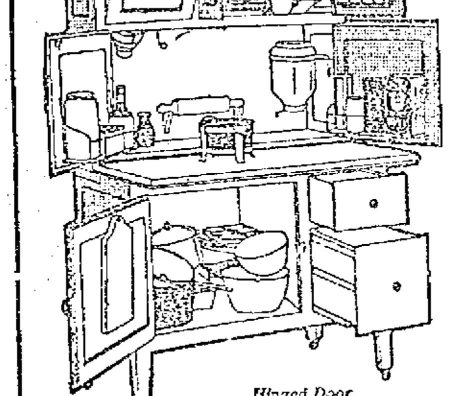

Hinged Door "Hoosier Wonder," Advertised in leading Magazines

The maker has advised us that, owing to the increased cost of all raw materials, prices will advance.

We have a limited allotment of these Hoosiers coming, to be sold at the present low prices. To be sure of getting one of these Hoosiers, come before the crowd and make your selection.

Come today. Some day you will get a cabinet anyway. You can find no equal to the Hoosier.

Don't Delay! Decide Today!

Only $1.00 puts a New Hoosier in Your Home on The Famous Hoosier Plan

Priced from $19.75 to $38

THE ROBERTSON CO.

82 to 90 PRESCOTT ST.

The Only Place in Town Where Hoosiers Are Sold.

SAUNDERS' MARKET

WHOLESALERS OF PURE FOOD TO THE PEOPLE — GORHAM AND SUMMER STS.

Our Leaders For Friday and Saturday

Boneless Sirloin Roast of Beef lb. 15c

Very Best Maine Potatoes, 15 lb. pk. 31c | Lenox Soap, 9 bars for 25c

THE NEW PACK RED RIPE No. 3 CANS TOMATOES EACH 9c

10c Can Early June Peas, each.....8c | 10c Can Sweet Tender Corn, each...8c

BEN HUR, 24½ lb. paper bag, $1.10

BEN HUR, 98 lb. cotton sack, $4.40

BEN HUR, barrel in wood....$9.00

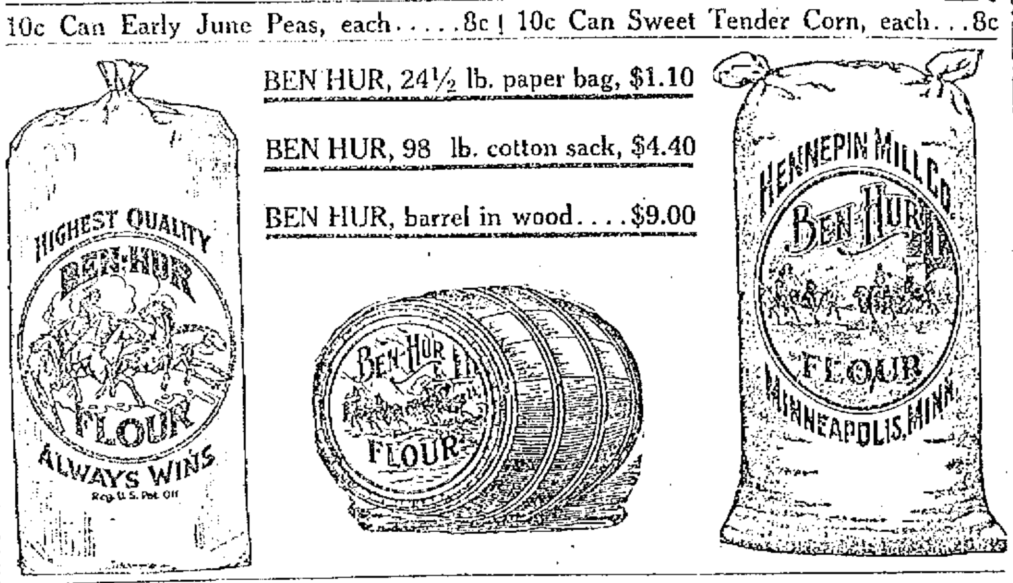

Snow Crest Pastry, 24½ lbs.......95c | Musketeer, 24½ lbs............$1.05
Butter, best creamery, lb..........32c | Eggs, fancy selected, doz..........30c
Pure Lard, home rendered, lb......15c | Salmon, Alaska pink, tall cans......9c

NIAGARA GRAPES, box, 13c | DAMSON PLUMS, bas... 17c | BLUE PLUMS, doz. 5c

Salt Meat Specials			
	Fancy Brisket Corned Beef, lb. 15c	½ Sheets Salt Spare Ribs, lb. 11c	Pigs' Ears, lb......7c
		Navel End Corned Beef, lb. 10c	Pigs' Head, lb. 6c
	Lean Brisket Pork, lb. 16c	Fat Back Pork, lb...14c	Rolled Flank, lb.....11c
			Small Corned Shoulders, lb. 15c

RIPE TOMATOES, bush., $1 | SWT. POTATOES, 12 lbs. 25c | PIE APPLES, pk.........10c

GROCERY DEPT.

10c pkg. Raisins, ea......... 8c
15c Can Rumford Baking Powder, ea..................11c
25c Can Royal Baking Powder, ea.....................22c
25c Bottle Robertson's Marmalade 20c
12c Can Pears, ea..........10c
14c Can Peaches, ea..........12c
13c Pkg. Shredded Wheat, ea. 11c
8c Pkg. Corn Flakes, ea..... 5c
25c Bottle Baker's Vanilla, ea. 20c
22c Can Sliced Pineapple, ea. 17c
10c Can Corn, ea........... 8c
10c Can Peas, ea........... 8c
45c Can Crab Meat, ea......35c
12c Can Kippered Herring, ea. 10c
35c Can Lobster, ea.........30c
15c Pkg. Fruit Nut, ea......12c
10c Box Shaker Salt, ea......8c
10c Pkg. Hatchet C Starch, ea. 7c
10c Pt. Jar Mustard, ea.......8c
10c Bottle Vinegar, ea.......8c
10c Pkg. Rolled Oats, ea......8c

Concord Grapes, bas. 15c

Native Spinach, pk. 20c

Legs of Lamb, lb. 20c

Legs of Fall Lamb, lb 17c

Legs of Small Yearling, lb. 13c

NATIVE DRESSED Young Pigs, lb. 13c to 15c

DELICATESSEN DEPT.

Pressed Ham, lb..........15c
Mince Ham, lb. 15c
Bologna, lb. 15c
Jelly Lambs' Tongue, lb.....35c
Pressed Corned Beef, lb......24c
Jelly Corned Beef, lb. 20c
Veal Loaf, lb. 22c
Beef Loaf, lb. 20c
Holstein, lb...............28c
Cooked Ham, lb............40c
Roast Chicken, lb. 35c
Roast Beef, lb. 40c
Blood Pudding, lb...........14c
Corned Pork, lb. 24c
Salami, lb. 35c
Boned Chicken, jar 33c
Lambs' Tongue, jar.........60c
Sliced Bacon, jar 25c
Tripe, lb. 8c
Potted Chicken, can 9c
Pickled Pigs' Feet, lb. 8c
Pork Sausage, lb. 17c

FRESH SHOULDERS, Lb. 15c and 16c | SMOKED SHOULDERS, Lb. 12½c to 15c

PORK

Fresh Shoulders lb.. 15c and 16c
Fresh Hams lb.. 18c to 21c
Loins Pork, lb 15½c
Fresh Pigs' Feet, lb.....5c
Fresh Pigs' Head, lb ...9c
Fresh Pork Butts, lb.17½c
Raw Leaf Lard, lb.....17c
Pork Sausage, lb......15c
Armour's Star Hams, lb. 23½c
Pork Chops, lb.......16c

STEAKS

Fancy Rump, lb...28c
Tenderloin, lb.......27c
Top Round, lb.......26c
Sirloin, lb.........22c
Porterhouse, lb.....24c
Round, cut through, lb.. 22c
Hamburg Steak, lb. 10c

VEAL

Veal to Stew, lb....12c
Veal Cutlets, lb....20c
Veal Chops, lb......16c

VEAL

Large Heavy Legs, lb. 12½c
Small Legs Veal, lb...17c
Loin of Veal, lb.......16c
Fores of Veal, lb....12½c
Veal Steak, lb.........19c

MISCELLANEOUS

Boiled Ham, Cudahy's, lb. 28c
Boiled Hams, Armour, lb. 32c
Boiled Shoulders, lb...20c

CORNED MEATS

Short Spare Ribs, lb....6c
Corned Pigs' Ears, lb...6c
Rolled Flank, lb.......10c
Sticking Pieces, lb...12½c
Fancy Brisket, lb......15c
Salt Pigs' Head, lb.....6c
Corned Pigs' Snouts, lb. 8c
Salt Pork, Dean, lb....13c
Thick Ribs, lb.........12c
Corned Ox Tongues, lb. 16c
Corned Shoulders, lb. 13½c
Sweet Pickled Hocks, lb. 12½c
Spare Ribs, ½ sheets, lb. 17c

MISCELLANEOUS

Dunlop's Bacon, lb....25c
Boiled Shoulders, lb....20c
Frankfurts, lb.........15c
Kelly's Bacon, lb.......23c
Pride of Iowa, lb.......25c
Frontier, lb............15c
Nelson Bacon, lb.......18c
Cudahy's Bacon, lb.....13c
Westphalia, lb.........25c

POULTRY

Fresh Western Fowl lb.. 18c
Large Roasting Chickens, lb.......22c
Cut Up Chicken, lb. 25c
Fancy Turkeys, lb. 28c to 32c
Native Killed Fowl, lb. 25c

LAMB

Leg of Lamb, lb.......20c
Lamb Fores, lb.........15c
Legs of Fall Lamb, lb...17c
Yearling Forequarters, lb. 12½c
Genuine Lamb Chops, lb. 28c
Lamb to Stew, lb.......10c

ROAST BEEF

Fancy Pot Roasts, lb...11c
Chuck Roast, lb.....12½c
Prime Rib, lb..........16c
Boneless Boston Roll, lb. 15½c
Sirloin Tip, lb.........18c
Beef to Stew, lb.......11c
Beef Hearts, lb........10c
Rump Butts, lb......14½c

VERY BEST CROSBY CORN, doz. 18c | FANCY NATIVE TURBAN SQUASH, lb. 3c

QUEEN BRAND PRESERVING JARS Glass Top Dome Size Doz. 55c

VEGETABLE DEPT.

Bunch Beets ....3 lbs. 10c
Sweet Peppers, lb............6c
Hot Peppers, lb. 6c
Cucumbers............2 for 5c
Ripe Tomatoes ....2 lbs. 5c
Heavy Lettuce, hd............5c
Green Cabbage, lb. 2c
Red Cabbage, lb. 3c
Shell Beans, qt. 6c
Savoy Cabbage, lb.............3c
White Onions ....3 lbs. 10c
Spanish Onions, lb 6c

FRUIT DEPT.

Malaga Grapes, lb........... 7c
Tokay Grapes, lb............ 8c
Blue Plums, doz. 5c
Green Gages, doz............10c
Ripe Bananas, doz..........15c
Juicy Lemons, doz...........25c
Bartlett Pears, doz..........20c
Cantaloupes, each 5c
Grapefruit...........3 for 20c
Oranges, doz 19c
Blueberries, box 17c
Peaches, doz. 10c

FISH DEPT.

Salt Salmon, lb.............13c
Irish Dulce, lb...............15c
Salt Herring..........2 for 5c
Threads of Fish, pkg........15c
Boneless Herring, lb.........15c
Thick Fish Tablet.......... 8c
Salt Codfish, lb.............15c
Salmon Steak, can..........14c
Shrimp, can................ 9c
Clams, can................. 9c
Sardine Paste, can.......... 9c
Chowder, can 10c

5 lbs. Sugar 30c When Sold With 1 lb. Tea 35c Both For 65c

WONDERFUL GROCERY SNAPS

10c VALUE — FOR 6c

Fancy String Beans
Large Package Macaroni
Hermit Brand Green Peas
Jelly Powder, All Flavors
½ lb. Can Baking Powder
Vanilla or Lemon Extract
Plain Gelatine
Castor Oil
Large Bottle Wash Blue
Harvard Cream
Large Bot. Prepared Mustard
Large Package Epsom Salts

5 lbs. Sugar 30c When Sold With 1 lb. Coffee 25c Both For 55c

NEW WALNUT MEATS, lb..................43c | FIEDLER'S FATAL FLUID, bottle........9c, 19c

AGAINST PROPOSAL TO AFFILIATE WITH A.F.OF L.

NINETY MEMBERS OF AUTHORS' LEAGUE OF AMERICA MAKE PROTEST

NEW YORK, Sept. 22.—Ninety members of the Author's league of America have signed and issued a protest against the proposal to affiliate with the American Federation of Labor. Included in that number are many well known writers, such as Jack London, George Ade, Cyrus Townsend Brady John Burroughs, Winston Churchill, Hamlin Garland, Emerson Hough, Joseph C. Lincoln, Brander Matthews, Ray Stannard Baker, Samuel K. Blythe, Irvin S. Cobb, James M. Flagg, Will Payne, Ida M. Tarbell, Kate Douglass Wiggin, Owen Wister and Edward Mott Wooley.

They denounced the proposed affiliation as "inappropriate, disadvantageous and dangerous," and assert that those favoring it dwell on the advantages of standardized contracts in the publishing, magazine and theatrical business, but fail to show that it would attain any of these advantages.

Back to Nature dances tonight. Asso.

TEACHERS WHO MARRY CAN KEEP POSITIONS

PITTSBURG TEACHERS WHO SIGN CONTRACT CANNOT BE REMOVED TILL CONTRACT EXPIRES

PITTSBURG, Pa., Sept. 22.—Teachers in Pittsburg public schools who wed after they sign yearly contracts with the board of education cannot be removed from their positions until their contracts expire, according to a ruling by J. Rogers McCreery, counsel for the board of education. Heretofore it has been the rule that when a teacher married she forfeited her position and this rule has been strictly enforced.

The school board has tentatively agreed on a new rule that contracts will not be renewed with women already married and those who acknowledge they intend to wed during the school year.

INFANTILE PARALYSIS

Case of the Epidemic in Westford—Dr. Simpson of Lowell and Dr. Sherman of Graniteville Called.

A case of infantile paralysis has been reported to the Westford authorities. The patient is Raymond J. Desmond, three year old son of David Desmond. Dr. Simpson of Lowell and Dr. Sherman of Graniteville are attending the child.

If Too Fat Get More Fresh Air

BE MODERATE IN YOUR DIET AND REDUCE YOUR WEIGHT. TAKE OIL OF KOREIN.

Lack of fresh air it is said weakens the oxygen carrying power of the blood, the liver becomes sluggish, fat accumulates and the action of many of the vital organs are hindered thereby. The heart action becomes weak, work is an effort and the beauty of the figure is destroyed.

Fat put on by indoor life is unhealthy and if nature is not assisted in throwing it off a serious case of obesity may result.

When you feel that you are getting too stout, take the matter in hand at once. Don't wait until your figure has become a joke and your health ruined through carrying around a burden of unsightly and unhealthy fat.

Spend as much time as you possibly can in the open air; breathe deeply, and get from A. W. Dows & Co., or any druggist a box of oil of korein capsules; take one after each meal and one before retiring at night.

Weigh yourself every few days and keep up the treatment until you are down to normal. Oil of korein is absolutely harmless, is pleasant to take, helps the digestion and even a few days' treatment has been reported to show a noticeable reduction in weight.

FIGHT INCREASES IN THE PRICES OF FOODSTUFFS

HOUSEWIVES OF CHICAGO AT MASS MEETING TO PERFECT ORGANIZATION

CHICAGO, Sept. 22.—Housewives of Chicago were called upon today to attend a mass meeting at which organization will be perfected to fight increases in the prices of foodstuffs.

The announcement that bread is to be advanced from five to six cents a loaf resulted in the call for the meeting. Miss Florence King, president of the Women's Association of Commerce, under whose auspices the meeting is to be held, urged that housewives boycott dealers or refuse to purchase supplies which have been advanced in price.

"Men are interested in buying and selling for a profit. It is, therefore, folly to expect them to take any action," the call reads. "Women must put a stop to unwarranted increases and we alone can stop them."

SAYS THERE IS NO REAL HUNGER IN GERMANY

DOCTOR APPOINTED BY NETHERLANDS MINISTER OF WAR TO INVESTIGATE REPORTS

AMSTERDAM, Netherlands, Sept. -- (Correspondence of the Associated Press.) Charged by the Netherlands minister of war to investigate the latest German methods of treatment of soldiers suffering from nervous collapse and kindred ailments, Dr. Zeehandelaar of the Dutch army medical service also took advantage of his stay in Berlin to look into the question of the alleged chronic underfeeding in the German capital.

"I went for the purpose," writes Dr. Zeehandelaar, "to Wannsee lake, the popular family bathing resort, where I was able to inspect some thousands of Berliners of all ages, stripped to 'the buff.' I only wish my city patients looked like them. The feeding in Berlin is said to be the worst in Germany, with the exception of the garrison towns. But if much privation has to be suffered, there is no real hunger. I took my meals purposely in the most simple eating houses. Food is much dearer than normally; but there is still sufficient and the poorest are cared for. The impression that I, and many with me, had that the war could not last much longer because the stamina of the people was suffering too much from underfeeding, is assuredly very exaggerated, if not entirely incorrect. Your German now takes his coffe without sugar, his potatoes without gravy, his —not very palatable—bread with just a suspicion of butter or only with jam, and he puts up with a couple of meatless days a week. Consequently he has lost his proverbial rotundity; but if he fares poorly he is still far from starving."

Dr. Zeehandelaar also took occasion to inquire at the German ministry of foreign affairs about the detention of so many doctors and nursing personnel of the entente armies in Germany. He was given to understand that this was a measure of reprisal evoked by the holding back of German medical men in France and Russia. His informants acknowledged that such imprisonment is in conflict with the convention of Geneva; but they added that an agreement would probably be reached soon with Russia and France by which all those directly connected with the medical services would be released, except a small percentage who were absolutely necessary to attend to their own imprisoned compatriots.

BARRED FROM MEXICO

MEXICO CITY, Sept.—Orders have been sent to the ports of entry of Mexico to enforce strictly the quarantine regulation against the spread of infantile paralysis. The regulation prohibits the entry into Mexico of children between 5 and 15 years of age from sections of the United States where the disease is prevalent.

SPECIAL ANNOUNCEMENT!

MR. LYNCH
21 Years a Salesman in Lowell Stores.

$1000

TO ANY PERSON OR CHARITY IN LOWELL

MR. LOTTO
25 Years a Designer for Leading Tailors in Boston.

I beg to announce that we have engaged Mr. J. Lazarus and Mr. B. Rosenfield at enormous salaries, to superintend the making of our garments, and that these gentlemen are now in charge of our mammoth daylight workshop, where all the clothes which we sell are made.

Mr. Lotto, my partner, knows every tailor in New England of any importance and he has known Mr. Lazarus who was for years with Macullar, Parker Co., of Boston, the highest priced tailors in New England, who made clothes for the elite of Brookline, Winchester and elsewhere. The name Macullar, Parker has stood for years as the king pin of tailors in New England. Mr. Rosenfield has been in charge at the Leopold Morse Co., of Boston, under Mr. Baker and he is another star in the making of men's suits and overcoats. These men come to us after many lengthy interviews about salaries.

In securing these men to look after your wants we feel we have done our part in giving the people of Lowell what they have been looking for for some time.

When we opened in Lowell, I told Mr. Lotto that I knew the desires of Lowell people and that we must show them something, and that if we did, our success was assured.

We opened a large workshop at 135 Market street where your clothes are made ready for a baste fitting, then they are tried on under the skilful eye of Mr. Lotto, who has designed, cut and tried on clothes for the best tailors in Boston and vicinity; then they are finished under the supervision of Mr. Lazarus and his partner, assisted by a shop full of journeymen custom tailors, which we have secured through the Journeymen's Custom Tailors' Local 103 of Lowell. (My shop is absolutely a closed union shop.)

To belong to the custom tailors' union a man must be a real tailor and not a butcher. Clothes sent to Boston to be made by sweat shop contractors are not custom tailored, and not even as good as ready made clothes. Our clothes are made right here in your city; the money you spend in my store at 126 Merrimack street, stays right here in Lowell.

Our New Fall Line of Goods is Now Ready and It Includes All the Newest Fabrics.

We have started a new industry here, adding to Lowell's good name, another live wire, to increase its population and valuation and put it on the map where it belongs.

We are positively the only popular priced tailors in Lowell who make their own clothes by custom tailors affiliated with the custom tailors' union. If this is not so, we will pay to any person or charity in Lowell or its surrounding towns **$1000 IN CASH.**

Signed, GEO. F. LYNCH, For Lynch & Lotto, Tailors.

Mr. Lynch is a product of Lowell. He was born here and has lived here all his life. He has sold you clothes for nearly a quarter of a century, and he knows what the people of Lowell expect for their money.

The high prices we are paying for skilled tailors mean that we cannot get-rich-quick, at the prices we are charging for journeymen tailored clothes; but in years to come we will have a clientele of customers who are going to stick where they get a run for their money.

To keep the large force of tailors busy in our mammoth daylight workshop until the rush season starts we are going to sell, this week

Suit or Overcoat MADE TO YOUR MEASURE **$15 UP**

LYNCH & LOTTO TAILORS

126 MERRIMACK STREET
OPEN EVENINGS UNTIL 9 O'CLOCK

A QUARTER CENTURY AGO

A gentleman and a scholar, in the real sense of the expression, passed away last week when the death was announced of William T. Connolly at his home in Mt. Vernon street, and yet many Lowellians had never known of the gentleman's existence until they read the news of his death. After retiring from active labor quarter of a century ago, Mr. Connolly returned to his old home in this city, in Mt. Vernon street, where he was known only to a few neighbors. In Boston where once he was well known and highly respected, few learned of his death until after his funeral, so completely had he dropped out of public notice, and it was Wednesday morning when District Attorney Pelletier of Boston called up city hall on the telephone, inquiring for the hour of the funeral, having just heard of the death of his old friend. The funeral took place Monday afternoon. Mr. Connolly died at the age of 78 years after an illness that had kept him confined to his home for some time. He was born in this city and was admitted to the bar in 1864. Many years ago he was appointed clerk of the municipal court for civil business in Boston, a position that he held with honor up to the time of his retirement, quarter of a century ago, when poor health caused him to resign. Each succeeding governor reappointed him to his position and in all the years that he held the position none ever aspired to his place so highly was he esteemed and so well did he perform the duties of his office. Mr. Connolly was one of the founders of the Catholic union of Boston, a leading Catholic social organization of the Hub, and was a member of the Boston Bar association. Mr. Connolly was a devout Catholic and yet few if any ever saw him at mass in Lowell during the past 25 years, for almost invariably, when his health permitted, he went to Boston to church every Sunday and holy day.

He was a frequent communicant, but made it a practice to receive the sacraments in Boston, remaining over night at a Boston hotel on such occasions. What recreation he enjoyed in his declining years was with his associates in Boston and as far as Lowell was concerned he lived in complete retirement. Those who were privileged to know him were impressed by his profound knowledge, his dignity and grace of expression and his courtliness of manner. A well known professional man who enjoyed his acquaintance said of him: "After talking with him for a few minutes I would always feel that I hadn't gone to school long enough. I felt unsophisticated after listening to him converse on the topics of the day." During their minority, Mr. Connolly was the guardian of Messrs. William F. and Joseph Mack, two former well known residents of Lowell, and they resided with him. The old gentleman exercised the strictest care and censorship over the two boys for he believed that as they were not his own children his responsibility was even greater than if they were. As a result when only in the high school both were noted for their cleverness and their perfection in study, for their guardian went through their daily lessons with them by the family fireside and they never went to day or to Sunday school unprepared in the day's lessons. Mr. William F. Mack is now a teacher at the Boston College High school and has recently established the Willis school, a private school for tutoring in Boston that enjoys a most favorable name though a comparatively new institution.

Silver Jubilee

In a few days hence Mr. John McPadden, the well known insurance agent, and his estimable wife, will observe the 25th anniversary of their marriage, the date being Sept. 28, and the old Sun chronicled the happy event of quarter of a century ago as follows:

"Mr. John McPadden, recorder and secretary of Court Merrimack, A.O.F., and Miss Maggie Clark, were united in marriage Monday evening, Sept. 28, at the parochial residence of St. Michael's church, by Rev. John J. Gilday. The bride was attired in a white French mariena dress trimmed with white crepe and white satin ribbon. The bridesmaid was Miss Christina Kenney and she wore a pretty blue costume. Both carried handsome bouquets. A wedding supper was served at the home of the bride."

Overseers of Poor

Says The Sun of quarter of a century ago:

"The overseers of the poor met at the city farm on Wednesday. The question of uniting the ambulance station with the police telegraph system was discussed. A new ambulance has been purchased and is now in use."

Although periodically, in days gone by, long discussions were held over the manner in which the ambulance station should be conducted, no radical change was made until comparatively recently when the maintenance of the ambulances was given over to Dr. J. H. Sparks, who has given excellent service since taking charge of the system. In days gone by the ambulance drivers generally changed with the oversedrs of the poor, and that meant every year or two. For some years the job of driver has been out of politics.

City Hall Commissioner Dead

Says The Sun of quarter of a century ago:

"John F. Howe, city hall commissioner, died yesterday at the home of his brother-in-law, Henry H. Elliott, at Thomkinsville, Conn., where he went for a visit about one month ago. He was 69 years old. One son, ex-Senator Howe, and a widow survive him."

The present city hall was constructed under the direction of a commission composed of well known citizens, all men of wide experience, with the result that Lowell has one of the finest municipal buildings in New England. Mayor O'Donnell carried out the idea in appointing his advisory board for the construction of the new high school. Commissioner Howe passed away before the commission's work had been finished.

Prohibition Rally

Says The Sun of quarter of a century ago:

"A prohibition rally was held in Huntington hall on Monday evening with a large attendance. The principal attraction was the Rev. Sam Small, from the south, one of the most noted prohibition orators in the country. The republican party was condemned in the strongest terms, for it pretended temperance principles while supporting and maintaining the liquor traffic. The democratic party was given credit for honesty in not trying to conceal its principles or carry out a dual policy."

Sam Small, the temperance evangelist, was known from the Atlantic to the Pacific before Billy Sunday ever thought of hitting the trail. In those days Sunday was batting for .300, but in baseball, while Small was putting them over to the sinners with all the vigor that Sunday displays today. Only they didn't build any immense tabernacles for Sam Small, nor did it take a truck to carry away the proceeds of his collections.

Evening School Principals

The school board at its September meeting quarter of a century ago elected evening school principals and teachers. The evening school principals of that time were as follows: Evening high, Frank S. Clarke; Butler, George P. Greene; Franklin, M. J. Donahue, Worthen street, Clara L. Parsons; Colburn, James L. Mellin; Varnum, William E. Delany; Green, Florence J. O'Donoghue. Cyrus W. Irish and the late Cyrus Durgin were teachers in the evening high school of quarter of a century ago.

THE OLD TIMER.

DR. McKNIGHT THE ONE PRICE DENTIST

GOOD DENTISTRY — LOW PRICES

FULL SET TEETH $5.

BEST SET TEETH RED RUBBER $7.50

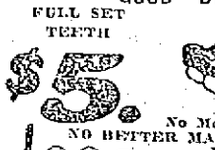

No More Asked or Taken NO BETTER MADE ELSEWHERE, NO MATTER WHAT YOU PAY.

A FIT GUARANTEED

22-K. GOLD CROWNS AND BRIDGE WORK $4

Porcelain crowns.....$4.00
Porcelain fillings..$1 to $2
Gold fillings.....$1 up
Silver and other fillings—50c. to $1.00

Broken Plates Repaired in Three Hours
Consultation and Examination Free

NOTE—Only expert dentists with years of experience employed here.

175 CENTRAL STREET
OPP. APPLETON NATIONAL BANK. TEL. 4023
Hours 9 a. m. to 9 p. m.

PREPARE FOR "ECONOMIC WAR AFTER THE WAR"

BRITISH BOARD PREPARING FOR REVISION OF EDUCATION—TO URGE STUDY OF SCIENCE

LONDON, Sept.—(Correspondence of the Associated Press.)—Under direction of the Earl of Crewe, the new president of the board of education, the board is busily preparing for the revision of education that is regarded as imperative as a result of new conditions following the war. It is to be a consistent continuation of the start made last year when Herbert Lewis, a parliamentary secretary of the board, obtained from the house of commons a vote of funds for research in connection with industry, England having definitely determined to direct the minds of its youth towards the study of science as applied to industry, in preparation for the forthcoming "economic war after the war," as well as the study of languages with a view of the acquisition of trade.

Though on account of the large number of science instructors absent on war service it will be difficult to get the actual science courses under way, it is understood that the scheme, when launched, will prove to be a wide and comprehensive one. A remarkable feature, for instance, as illustrating the wholehearted conviction to be encountered is the unmistakable conviction among manufacturers all over the country as to the wisdom of constantly promoting scientific research. Years ago British manufacturers required almost a generation of careful study and discussion, sometimes accompanied by bitter controversy and the dissolution of partnerships, before adopting changed methods vastly less radical than this general approval of joining science to industry. Manufacturers all over the country are showing plainly to the board of education their belief that the future of the country as well as their business depends on the new program of instruction.

The board of education has lately set up three committees, one of which, under the chairmanship of Herbert Lewis, will deal with the education of young persons up to the age of 18 after the war, having particular regard to those who have lost their education through being permanently taken out of the schools into industry. Two other committees announced will deal with science and languages.

LOWELL MOTOR BOAT CLUB

The members of the Lowell Motor Boat club held a regular meeting last evening at their quarters in Pawtucket street with commodore James H. Walker in the chair. The resignation of Frank C. Nichols as secretary was accepted with regret and E. O. Gaudette was elected to fill the position.

It was voted to conduct a series of entertainments during the winter months, and accordingly Harvey Page and Walter S. Shaw were appointed a committee to buy a piano for the club and also to form an orchestra.

If you want help at home or in your business, try The Sun "Want" column.

FLYNN'S MARKET

Today—Tomorrow

POTATOES, 2 pk. limit	29c pk.
SUGAR, 10 lb. limit	6½c Lb.
REAL SPRING LAMB LEGS, 5 lbs. average	24c lb.
ROAST PORK SHOULDERS	16c lb.
RIB ROAST BEEF	15c
CHUCK ROAST BEEF	12½c lb.
RUMP ROAST	18c lb.
BOSTON CELERY	12c
Cranberries	6c qt.
SUGAR CURED SHOULDERS	14½c lb.
SPANISH ONIONS, new	3 lbs. 14c
AMERICAN CRAB APPLES	30c pk.
TABLE APPLES	40c pk.
PIE APPLES	10c pk.
GOOD COOKING EGGS	29c doz.
FARMERS' FRESH EGGS	47c doz.
BEST CREAMERY BUTTER	32c lb.
BUTTERINE, 1 lb. print	15c
SILVER LEAF PURE LARD	17c lb.
10c BAG SALT	5c
GREEN TOMATOES	60c bush.
RIPE TOMATOES	$1.00 bush.
BROWN SUGAR	6c lb.
VINEGAR, 1 gal. jug	25c
NEW YORK BEANS	16c qt.
YELLOW EYE BEANS	15c qt.
KIDNEY BEANS	15c qt.
FRESH KILLED FOWL, 5 lbs. average	20c lb.

SUGAR CURED CORNED BEEF—BEST CORNED BEEF IN TOWN

Thick Rib	15c lb.
Thin Rib	12c lb.
Navel Ends	10c lb.
Fancy Briskets	15c lb.
Spare Ribs	12c lb.
CABBAGE	2c lb.
BEETS	3 bunches 10c
TURNIPS	3c lb.

WEDDING INVITATIONS AND ANNOUNCEMENTS

We use Crane's Wedding Paper and do the best copper plate engraving at the most reasonable prices. Prompt service. Samples mailed on request. We also make high grade printed invitations, Old English type, $4.00 per hundred, complete.

G. C. PRINCE & SON, Inc.,
106-108 MERRIMACK STREET

LINOLEUM

Solid colors, in shades of brown, green or gray, in Linoleum, make one of the best effects as a back ground for the rugs used today. Priced from **75c to $1 a Sq. Yd.**

ADAMS & CO.

FURNITURE—RUGS—CARPETS
174 Central Street.

MORE PROTESTS AGAINST FARE INCREASES

BOSTON, September 22.—Complaints against increased fares on the Bay State St. Ry. system, requests for new hearings and for suspending new rates continue to multiply in communications to the public service commission, but it can be authoritatively stated, that there will be no endless chain of new hearings begun on the phases of the question which were declared closed by the recent report of the commission.

In such communities as the commission plainly indicated there might be increased fares, there will be no reopening of the case by public hearings, although the commission is always ready to receive any kind of protest.

Several more complaints were received yesterday, one petition from E. Gerry Brown for a review of new rates in Abington, Avon, North Easton, Whitman, Bridgewater, East Bridgewater, Holbrook, Randolph and Rockland; one from Selectman E. S. Whitmarsh of East Bridgewater, who like Mr. Brown, wants a chance to be heard again, and one from James W. Santry of Lynn, who wants a hearing to protest against new rates in Swampscott and Marblehead.

More trouble for the commission may be acquired by the $500 claim against the city of Revere filed by Henry C. Hichborn, who says he has letters from the public service commission recognizing him as counsel for the city in the Bay State hearings. He asks for a fee of $10 for each of his 60 appearances.

Mayor Curtis of Revere, in a letter to the commission, declares that it had no authority to recognize Mr. Hichborn, and informs the board that the mayor appointed City Solicitor Andrew A. Casassa alone to represent the city.

The commission will inform Mayor Curtis that it has no intention of disputing his statement, and has informed Mr. Hichborn that the commission has absolutely no authority in the premises.

ARMOR PLATE FACTORY SITE

WASHINGTON, Sept. 22.—Hearings on the location of a site for the $11,000,000 government armor plate factory were reopened today by Secretary Daniels to give delegations from Knoxville, Tenn., Jersey City and Perth Amboy, N. J., and several other cities an opportunity to be heard.

NAVY BOARD SEES U. S. WARSHIP MAKE RECORD

WASHINGTON, Sept. 22.—A gunnery record, showing better than 75 per cent of hits, was the remarkable target practice of the Atlantic fleet witnessed in Lynn Haven Roads by the 16 members of the naval consulting board, according to some who saw it.

Approximately 50 hits were scored by the U.S.S. Texas, one member of the board stated, out of 60 shots fired. No. 1 turret made 11 hits out of a dozen shots and No. 2 turret 10 hits out of 12 shots. The other turrets made equally splendid records.

"The close target record," said W. T. Saunders of the American Institute of Mining Engineers and vice chairman of the consulting board, "was really remarkable. Three shots were fired from the Texas at a small target three feet square at a mile's distance. The target was being towed at five knots an hour and the ship was running 10 knots on an opposite course. Two of the shots were bull's eyes and the third scratched the edge of the target."

The night firing and battle practice by the Minnesota and other ships was said to have made a profound impression on members of the board.

Only one accident occurred during the fleet demonstration to mar the practice. One of the 12-inch guns of the Michigan burst under fire. The explosion occurred in the muzzle, scattering steel fragments over the deck and slightly injuring one gunner. Some structural damage was done to the ship and she will be sent to the Philadelphia navy yard to ascertain the cause of the explosion and the extent of damage.

Members of the consulting board who were guests of Secretary Daniels aboard the U.S.S. Dolphin left Lynn Haven Roads Wednesday night after the practice, arriving here yesterday afternoon.

Most of the consulting board returned to their homes yesterday afternoon. The committee on selection of a site for the board's new laboratory remained in town, and it was said they will visit New York, Philadelphia and Annapolis to consider the accommodations offered by these three cities for the work of the board.

TO TREAT VICTIMS OF INFANTILE PARALYSIS

OFFICIALS URGE PARENTS TO BRING CHILDREN TO HOSPITALS FOR FREE TREATMENT

NEW YORK, Sept. 22.—Officials of charitable institutions here are engaged in a campaign to induce parents to bring their children who have suffered from infantile paralysis to the hospitals and clinics for treatment to save them if possible from being permanently crippled or deformed. Nurses have been engaged to visit every family in which there has been a case of paralysis to urge them to take advantage of this opportunity for free treatment. The treatment consists largely of massage, the use of electricity, muscle training and corrective gymnastics.

FEWER CASES IN NEW YORK

NEW YORK, Sept. 22.—Twenty new cases of infantile paralysis, seven fewer than yesterday, were reported by the health authorities today. The deaths numbered 11, an increase of five.

EMBEZZLER ON PROBATION

Doloff Promises Restitution of Funds Put Up on the Ponies—Lost $2000 for His Employer

BOSTON, Sept. 22.—Herman Doloff, a bookkeeper, charged with larceny of $2000 from his employer, Frank Smith, a stockbroker, was placed on probation in superior criminal court yesterday by Judge O'Connell. He lost the money betting on the ponies.

Horse touts were so active that they would call him on the telephone, suggesting horses which invariably lost. When Inspector Farrell arrested Doloff the latter said he was glad, as he had got in "so deep he didn't see his way out."

He has paid back $400 and seemed sincere in his wish to pay back the full amount. His employer was willing to trust him.

The judge suggested that if he were able to he should return every dollar to his employer, though he did not make that a condition of his probation. He left that to his honor.

SPANKED "BOY" OF 60 MISSING

100-Year-Old Father Now Seeks Son He Punished—Asks Police to Assist Him

ELIZABETH, Sept. 22.—William MacCormack of 55 Jefferson avenue asked the police last night to assist him in finding his gray haired son, William, Jr., 60 years old, who disappeared a few days ago following a spanking administered by the centenarian.

"If you find the boy," the aged father told Chief of Police Michael Mulcahy, "tell him to return and I will be less severe with him in the future. He has never been away from home all night until now. A few days ago he told neighbors the shame of being punished by his 100-year-old father was more than he could live down. I want him here with me, but I shall still insist that he obey me the same as he did 50 years ago."

Last Friday, the father, who conducts a boarding house, asked Judge Owen P. Mahon to "approve officially" of the spanking. Judge Mahon sentenced the "boy" to four days in the Union county jail for disorderly conduct. When William, Jr., was released he immediately disappeared.

EXPLOSION ON WARSHIP

Twelve-Inch Gun on Battleship Michigan Exploded, Seriously Injuring One Man

WASHINGTON, Sept. 22.—Admiral Mayo, commanding the Atlantic fleet, reported yesterday that a 12-inch gun on the battleship Michigan exploded during the first tests on the southern drill grounds, the muzzle being blown to pieces, seriously injuring one man.

The Michigan was ordered to the Philadelphia navy yard for repairs and investigation of the explosion. The name of the injured man was not given in the admiral's report.

CASTORIA

For Infants and Children

In Use For Over 30 Years

Always bears the signature of Chas. H. Fletcher

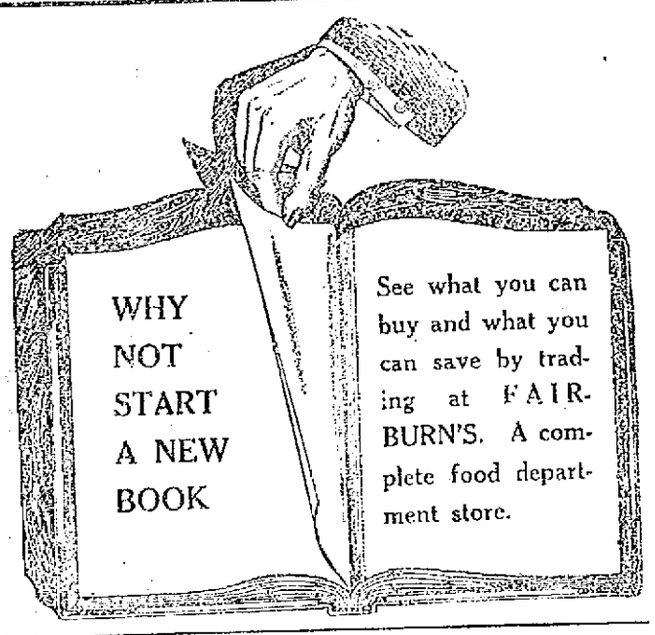

PEACHES AND JARS

For Friday and Saturday a dozen quart or pint jars and a basket of elegant peaches. Both for $1.50

ELGIN BUTTER .....35c | Banner Brand EGGS, doz.....32c

GOLD MEDAL FLOUR, barrel $9.00

10 Star Sweets.....25c | Dutch Cocoa, 1 lb. in qt. jar..25c

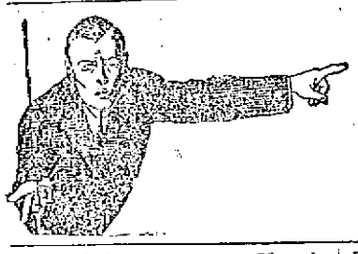

EVERYTHING FOR PRESERVING

E-Z Seal Jars, pints.....49c

E-Z Seal Jars, quarts.....59c

Peppers, Cauliflower, Onions, Cucumbers, Fruits, Spices and Relishes.

Sound Onions .....30c pk. | Button Onions 12½c

11,000 QUARTS OF VIRGINIA PEANUTS .....6c qt.

DELICATESSEN

Home Roast Beef.....60c lb.
Boiled Corned Beef.....60c lb.
Pressed Corned Beef....30c lb.
Jellied Corned Beef.....22c lb.
Roast Pork.....60c lb.
Baked Reed's Ham.....65c lb.
Spaghetti Italienne.....15c lb.
Potato Salad.....15c lb.
Salami .....35c lb.
Cervalate .....35c lb.
Home Headcheese.....15c lb.
Fresh Tomato Sausage...22c lb.
Deerfoot Farm Sausage..35c lb.
Squire's 1 lb. Packages..25c lb.
Pressed Ham .....17c lb.
Minced Ham .....16c lb.
German Style Frankfurts 20c lb.
German Style Frankfurts 15c lb.
Scotch Ham .....35c lb.
Boiled Tongue .....45c lb.
Jellied Tongue .....35c lb.
Home Made Sausage Meat 25c lb.

FISH

Shore Haddock .....6c lb.
Fresh Hornpout .....25c lb.
Steak Tile Fish .....12c lb.
Fresh Whitefish .....12½c lb.
Firm Mackerel 12½c
P. R. Oysters .....45c qt.
Large Flounders .....10c lb.
Finnan Haddies .....12c lb.

MEATS

Sirloin Steaks .....30c lb.
Sirloin Roasts .....25c-30c lb.
Chuck Roasts .....14c-20c lb.
Fresh Killed Chicken....40c lb.
Native Dressed Fowl....28c lb.
Smoked Shoulders.....16c lb.
Legs of Fall Lamb.....20c lb.
Loins of Lamb.....20c lb.
Loins of Pork .....20c lb.
Lamb for Stew.....10c lb.
N. E. Brisket Corned Beef, 12½c lb.

FLAMING RED TOKAY GRAPES, in wax box.....3 lbs. 25c

Pink Meat Melons...12½c each | Large Bartlett Pears....18c doz.

Ripe Cantaloupes.....4 for 19c | Malaga Grapes.....3 lbs. 25c

FRUIT AND VEGETABLES

Juicy Sunkist Oranges..30c doz.
Sunkist Lemons .....25c doz.
Ripe Peaches.....10c doz.
Gravenstein Apples.....40c pk.
Turban Squash.....4c lb.
Grapefruit.....4 for 19c
Heavy Lettuce .....2 for 9c
Crispy Celery .....12c bch.
Shell Beans .....2 qts. 15c
Large Cucumbers .....5c each
Stone Tomatoes .....5c lb.

COSTS ¼ OFF ON GROCERIES

October Apple Jell.....8c jar
New Horse Radish.....9c jar
Elkota Flour .....$1.10 bag
Square Brand Cocoa.....8c tin
5c Clean Easy Soap..7 for 25c
Baker's Vanilla 21c
Royal Bak. Powd., 25c tin, 21c

VISIT OUR CRACKER COUNTER for various reasons. We have fresh goods, low prices and fancy assortments.

FAIRBURN'S

12-14 MERRIMACK ST. T. 788-789

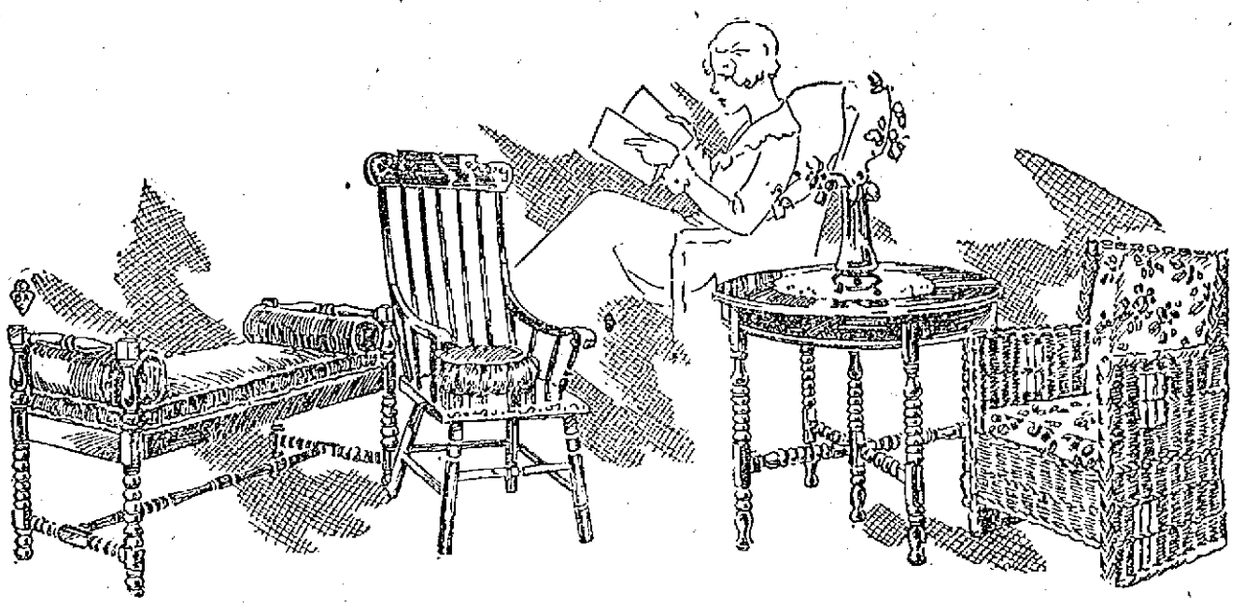

Furniture of Distinction Offered At Far Less Than Ordinary Prices

There is pleasure in buying furniture at a store where the most artistic and beautiful stock is carried—where the requirements of every reasonable person can be fully met—where the styles are so uniformly good—where the workmanship is so satisfactory—where the prices are always moderate. It is also a pleasure to us to sell such furniture. Every time we make a sale we make a friend. We can let the sunlight of art and beauty into your home at the smallest kind of cost. We can make your dollars buy more good taste and more honest furniture than they ever bought before. This is an advertisement but that doesn't prevent it from being a fact. The furniture is here for you to look at any time you are ready to come and see it.

The Bed Room

IRON BEDS.....$4.00 to $20.00
BRASS BEDS.....$12.00 to $45.00
BUREAUS .....$8.50 to $65.00
TOILET TABLES.....$14.00 to $39.00
CHIFFONIERS .....$6.00 to $40.00

The Living Room

THREE-PIECE MISSION SUITE, $20.00 to $103.00
COUCHES .....$15.00 to $45.00
TABLES.....$5.00 to $35.00
REED CHAIRS.....$3.50 to $25.00

The Dining Room

DINING ROOM TABLES.....$8.50 to $54.00
BUFFETS .....$20.00 to $80.00
CHAIRS .....$2.00 to $20.00
CHINA CLOSETS.....$14.00 to $50.00

The Parlor

THREE-PIECE PARLOR SUITE, $28.00 to $200.00
FIVE-PIECE PARLOR SUITE.....$40.00 to $75.00
LEATHER SUITES.....$45.00 to $100.00
ODD CHAIRS AND ROCKERS.....$3.50 to $35.00

Gookin Furniture Comp'y

PRESCOTT STREET.

TO WITHSTAND SHOCK AFTER EUROPEAN WAR

AMERICAN BUSINESS MEN PREPARED BY RESERVE BANK SYSTEM, SAYS HAMLIN

NEW YORK, Sept. 22.—American business men, aided by the federal reserve bank system, will be able successfully to withstand the shock of European competition after the war in the opinion of Charles Hamlin, member and former governor of the federal reserve board. His views were expressed at the annual dinner of the Institute of Accountants last night. He said in part:

"I estimate that the wealth of the United States has increased during the last two years by $10,000,000,000. Bank deposits have increased between $6,000,000,000 and $7,000,000,000 and the stock of gold has increased more than $700,000,000. Since the first of the year the importations of gold have amounted to $460,000,000.

"No nation in the world has ever enjoyed the prosperity that this country now enjoys."

Mr. Hamlin said he felt that this time was one in which American business men ought to be conservative in order to prepare for the inevitable reaction. Commending the federal reserve system he said:

"Never again will this country see a collapse of credit such as we have often seen in the past. Never again will there be a currency famine such as we experienced in 1907. I am convinced, from a careful review of the situation that the great prosperity of today is only a forerunner of the great prosperity of the future."

FUNERAL NOTICES

DALTON—The funeral of Mrs. Catherine E. Dalton will take place Saturday morning at 9 o'clock from her home, 55 Nesmith street. Solemn high mass of requiem at the Immaculate Conception church at 10 o'clock. Interment will be in St. Patrick's cemetery. Friends are kindly requested to omit flowers. Funeral Director James W. McKenna in charge.

GREEN—Died in this city, Sept. 20, at his home, 9 Roper street, George Green, at the age of 61 years, 5 months and 11 days. Funeral services will be held at his home, 9 Roper street, on Saturday afternoon at 2.30 o'clock. Friends are respectfully invited to attend. The funeral arrangements are in charge of Undertaker William H. Saunders.

SHEEDY—The funeral of Patricia Sheedy will take place Saturday afternoon from the home of her parents, 123 Chapel street at 3 o'clock. The interment will take place in the family lot in St. Patrick's cemetery. Undertakers O'Connell & Mack in charge of funeral arrangements.

CARD OF THANKS

We, the undersigned, wish to express our sincere thanks to our many relatives and friends, who by their acts of kindness, floral and spiritual offerings helped to lessen our sorrow on the death of husband and father, James Cummings.

Mrs. James Cummings and Family.

DEATHS

STOCKS—Mr. John Stocks died early this morning at the Lowell General hospital at the age of 45 years, 11 mos. and 14 days. He is survived by his wife, Ida; his father, Henry Stocks; two sisters and three brothers. Mr. Stocks has been a resident of this city for the past two years, being employed by the Boston & Maine railroad as assistant foreman. He was a man of generous nature and was highly esteemed by all who knew him. His death will come as a shock to his many friends and associates. The remains were removed to his home, 41 Royal street, by Undertaker William H. Saunders.

SHEEDY—Patricia Sheedy died this morning at the home of her parents, Mr. and Mrs. James Sheedy, 123 Chapel street, after a brief illness, aged 8 months. She is survived by her parents, Mr. and Mrs. James Sheedy, two brothers, Martin and James, and one sister, Emma Sheedy.

FUNERALS

HAYWOOD—The funeral of Mrs. Emily Haywood was held yesterday afternoon from her home in Elsmere, Dracut. The services were conducted by Rev. Appleton Grannis, rector of St. Anne's Episcopal church. The bearers were Messrs. George Mansfield, George Dow, George W. Stewart and William E. Abbott. The many flowers included a pillow of roses and carnations from Kenwood Mission. Relatives and friends from New York, Worcester and Newton were present at the services. Mr. and Mrs. Haywood celebrated their 35th wedding anniversary two years ago. Burial was in the family lot in the Edson cemetery, where the committal prayers were read by Rev. Mr. Grannis. The funeral arrangements were in charge of Undertaker John A. Weinbeck.

TOUZIN—The funeral of Armand Touzin, son of Mr. and Mrs. Abraham Touzin, took place yesterday afternoon from the home of his parents, 101 Cheever street. Burial was in the family lot in St. Joseph's cemetery under the direction of Undertaker Joseph Albert.

WAKEFIELD—The funeral of Chas. K. Wakefield was held yesterday afternoon from the rooms of Undertaker George M. Eastman. Rev. N. W. Matthews, pastor of the Gorham Street P.M. church, officiated. The bearers were Mr. Humphrey, Mr. Richardson, Mr. Prescott and Mr. Gendron. Burial was in Westlawn cemetery.

LANGLOIS—The funeral of Marie Langlois, infant daughter of Napoleon and Eva Langlois, took place yesterday from the home of her parents, 111 Ludlaw street. Burial was in St. Josephs cemetery, under the direction of Undertakers Amedee Archambault & Son.

KIWECIEN—The funeral of Mary Kiwecien, infant daughter of Joseph and Katherine Kiwecien, took place yesterday afternoon from the home of her parents, 12 Concord street. Services were held in the Holy Trinity church, Rev. Alexander Ozonowski pastor, officiating. Burial was in St. Patrick's cemetery under the direction of Undertakers Amedee Archambault & Son.

GIROUARD—The funeral of Mrs. Melina S. Girouard, widow of Samuel Girouard, took place yesterday from her home, 782 Merrimack street. Funeral mass was celebrated in St. Jean Baptiste's church, Rev. Charles Deniezet, O.M.I., officiating. The bearers were Wilfrid and Hector Girouard, Hector Nugent and David Lamontagne. A profusion of floral tributes was laid upon the grave. Burial was in the family lot in St. Joseph's cemetery where Rev. Rosario Talbert, O.M.I., read the committal prayers. Undertakers Amedee Archambault & Son had charge of funeral arrangements.

SMITH—The funeral of Sarah M. Smith was held Wednesday afternoon at 2 o'clock from the rooms of Undertakers Young & Blake. The services were conducted by Rev. W. F. Preston, pastor of the Centralville M. E. church. Burial was in the Edson cemetery, where Rev. Mr. Preston read the committal prayers.

SHELDON—The funeral services of Gertrude Sheldon were held yesterday afternoon at her home, 43 Howard st. The services were conducted by Rev. Alfred R. Hussey, pastor of the First Unitarian church. The bearers were Messrs. Joseph Raddin, Nelson Hall, Herman Parker and Samuel Raddin. Burial was in the family lot in the Lowell cemetery, where the committal service was read by Rev. Mr. Hussey. The funeral arrangements were in charge of Undertakers Young & Blake.

BARTLETT—The funeral of Mrs. Lora J. Bartlett was held yesterday afternoon at 2 o'clock from the rooms of Undertaker George W. Healey, 79 Branch street. The services were conducted by Rev. James M. Craig, pastor of the First Presbyterian church, and Ladd and Whitney Circle, 8, Ladies of the G.A.R., who held its committal service. Appropriate selections were sung by Miss Etta B. Thompson. Delegations represented Dracut grange, 216, Patrons of Husbandry; Highland Union lodge, 31, Daughters of Rebekah, and Ladd and Whitney Circle 8, Ladies of the G.A.R. Among the floral offerings were: Pillow, Mrs. W. B. Campbell and pieces from Ladd and Whitney Circle 8, Ladies of the G.A.R., Dracut Grange, Highland Union lodge, 31, Daughters of Rebekah, Mrs. L. A. Hastings and Mrs. George A. Dickey. The bearers were: Messrs. Albert A. Davis, George E. Bryant, Theodore F. Gardner and Albert Hambiett. Burial was in the family lot in the Edson cemetery.

BABY CARRIAGE TIRES

Put on. 25c up. Prompt service and good work.

GEO. H. BACHELDER

Postoffice Square

J. A. Desrosiers & Co.

526 MERRIMACK STREET.

Just an Important Statement from the Live Store at Upper End of Merrimack St.

Have you ever visited the big clothing house at 526 Merrimack street? If not, do so by all means, this fall especially. Same few months ago before the advance in the price of woolen fabrics took place and the scarcity of reliable dyestuffs, we placed extra large orders, with the result today that we are in a position to give you the right merchandise at very low prices. We specialize strongly in

MEN'S AND YOUNG MEN'S

Suits and Overcoats

TO RETAIL

$10.00, $12.95, $15.00

11 MILLION PAID FOR ACCIDENTS SINCE 1912

BOSTON, Sept. 22.—More than $11,000,000 has been paid out by the insurance companies of this state for compensation and medical treatment under the Workmen's Compensation act, since the act went into force, in July, 1912, according to the figures of the Industrial Accident board, which will soon publish its annual report for 1915.

Of this amount, $4,277,000 was paid out in the year ending June 30, 1916, which was received by 71,287 persons who were injured more than one day. The marked increase of accidents during the past year is attributed mostly to munition making and increased manufacturing due to the war.

The month of August, 1916, had more accidents than any month since the act went into effect, 15,229 applying for relief. Ever since the act went into effect the number of accidents has constantly increased, with the outlook that it will go still higher.

In harmony with the number of accidents, the amounts paid for compensation and medical treatment have also increased, until now the average cost per patient is $60. An estimate of the number of accidents for the year ending next June, is between 170,000 and 180,000 or nearly twice the number for 1912-13, which was 90,631. During the year just ended, 137,635 persons applied for compensation, of whom 71,287 received relief.

FOUR ARRESTS IN STATE RIOT

BOSTON, Sept. 22.—Several heads were split open by stones and bricks and four arrests were made by the Chelsea police during a clash between the striking shoemakers of the A. G. Walton & Co. plant and their sympathizers and the strikebreakers as the factory closed last night.

There were several clashes between the police and the strikers yesterday. The arrival of a touring car filled with police doubtless saved Ralph E. Warren from serious injury at the corner of Poplar and Fifth streets. Warren was returning to his home and was set upon by a crowd of sympathizers and was badly pummelled.

IN BOSTON—The Sun is on sale every day at both news stands of the Union station in Boston. Don't forget this when taking your train for Lowell.

FOR FIRST TIME HEARS HIS WATCH

Winthrop Man Regains Hearing By Use of New Tonic, Plant Juice.

Many of the best known and most respected citizens of the country have testified to the merits of Plant Juice. This remedy has made a great reputation on its merits alone. It is not what we say, but what the people who have used Plant Juice say that has done this. If you suffer from stomach trouble, biliousness, malaria, constipation, nervousness, insomnia, kidney trouble, or feel debilitated and run down, try Plant Juice, the great herbal stomach remedy.

Local testimonials from gratified users of Plant Juice continue to pour in, proving that this remedy is living up to its reputation. One of the most recent is that of Mr. Lewis Harvey, who resides at No. 263 Main street, Winthrop, a suburb of Boston, where he has large truck gardens, and is well known in business circles. He stated:

"I have had catarrh of the head and stomach for several years, had gas which caused me great pain, and I would cough terribly all night and could never get any sleep. My hearing was affected so that I could not hear sounds, and had not heard my watch tick for five years. I was in a terribly run-down condition and had tried ever so many medicines, which gave me no relief whatever, until as a last resort, I started to take your Plant Juice. Two bottles have completely relieved me and I am feeling like a new man. I have no more trouble with my stomach, can eat anything I want, sleep well, and can now hear my watch tick for the first time in five years. I cannot find words to describe what your Plant Juice has done for me. It certainly is a wonderful system builder and does more than you claim for it."

The Plant Juice Man is at Dows, the Druggist's, in Merrimack Square, where he is daily meeting the local public, and introducing and explaining the merits of this remedy. Free samples given.

AUTO WENT OVER BANK INTO POND, SIX ESCAPED

BOSTON, Sept. 22.—Six persons, one of them a year-old infant, were drenched in the waters of Sluice pond, Lynn, yesterday, when an automobile in which they were riding dropped over a 50-foot embankment and landed in the waters of the pond.

Those who were in the machine are Thomas G. Hancock, 50 Woodlawn avenue, Chelsea; Mrs. Hancock, and her year-old infant; Miss E. M. Smith of Magnolia, Mrs. Christina Munroe, Canyon City, Col., and Lily Munroe, her 9-year-old daughter.

Last night all were confined to their homes, little the worse for their experience. Beyond a severe wetting and a bad shaking up none of them was injured.

The accident occurred at a sharp turn in Lynnfield street. According to Hancock, he was instructing his wife in the operation of the machine and she was at the wheel. He sat beside her and aided her in steering.

As the machine rounded the curve Mrs. Hancock became nervous, her husband said last night, and tightened her grip on the wheel. She swung the machine too sharply and it dashed to the side of the road. There it crashed through a fence, between some trees and then dropped over the steep embankment. It landed in the pond below and Mrs. Munroe and her daughter were thrown into the water.

By grasping a side rail Miss Smith, who was holding the Hancock infant, was enabled to remain in the machine. The front part was submerged and after assisting his wife and Miss Smith out, Hancock waded into the knee-deep water and helped Mrs. Munroe and her daughter in reaching shore.

Ambulances had been summoned by citizens who saw the fall of the machine, but when they arrived all in the party were unhurt. They shivered from their ducking and were taken to a house near-by.

Hundreds visited the scene of the accident during the afternoon and marveled at the escape of the party. The automobile was only slightly damaged and was towed away early in the evening.

SHORTAGE OF GASOLINE ON PACIFIC COAST

WILL EXTEND THROUGHOUT THE ENTIRE COUNTRY NEXT YEAR, SAYS W. R. HAMILTON

GLOBE, Ariz., Sept. 22.—A serious gasoline shortage on the Pacific coast, the effect of which would extend throughout the entire country during the next year, was predicted here today during the closing sessions of the convention of the American Institute of Mining Engineers.

W. R. Hamilton of San Francisco presented the gasoline industry data to the engineers. According to Mr. Hamilton, the only possible means of increasing gasoline production are by the increased production of either light oil or casing-head gasoline, lowering the grade of market gasoline, or by successful innovations in refining methods. Most of these solutions Mr. Hamilton explained as impracticable in the immediate future, although he said that by lowering the grade of gasoline production could be increased from 30 to 50 per cent. He attributed the future gasoline shortage to decreased production of refinable oil (the decrease amounting to 6,000,000 barrels in 1915), steadily increasing consumption, the discontinuance of imports and the heavy exports due to the European war demands.

Discussing the value of chemistry to the coal mining industry, Edwin M. Chance declared in a paper read at today's meeting that Americans have in the past been purchasing coal on its looks rather than because of its heating power. He made public results of experiments which showed dull appearing coal to have better heating and burning properties than the bright coals which have formerly demanded premiums in the market. It is said that this discovery will greatly help to offset the cost of coal production without materially increasing the costs of the consumer.

Tomorrow the engineers will leave Globe in a hundred automobiles for a day's tour of the Apache trail and an inspection of the Roosevelt dam, probably the greatest engineering feat of its kind in the world. The trip will be resumed by special train at Phoenix tomorrow night, and Sunday will be spent at Grand canyon. Since its start from New York city on Sept. 11 the eastern party has visited practically every important mining centre of the southwest.

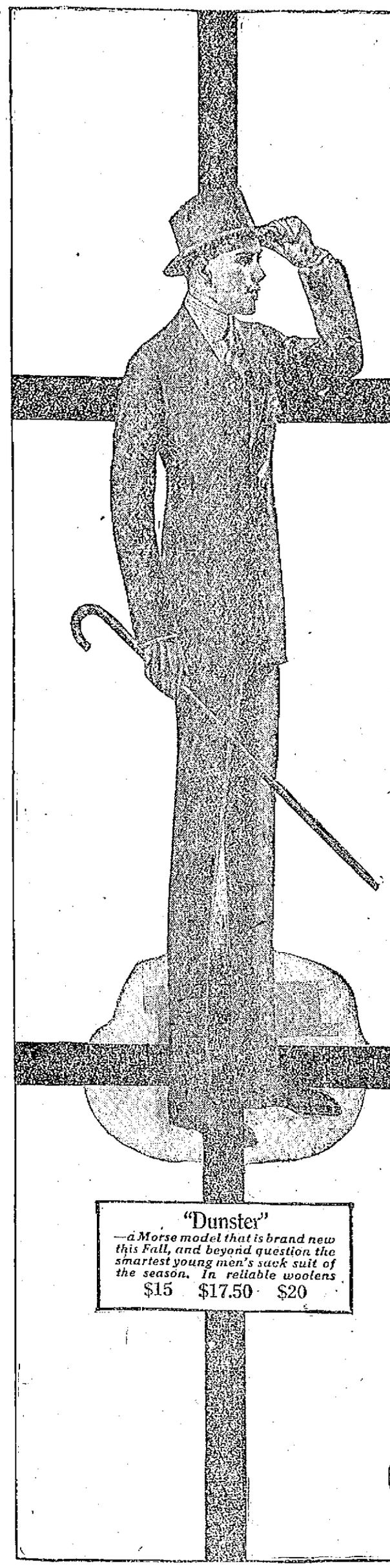

MORSE-MADE CLOTHES

UNION MADE

IT is often a source of wonder to us that every man and young man in this city doesn't wear Morse Made Clothes.

For we know from the most exhaustive kind of examination that Morse Made Clothes are without exception the *best* clothes at their prices that we have ever been able to offer.

It will be time well spent for you to look into our showing of Morse Made Fall Suits and Overcoats for Men and Young Men today. Even if you don't pretend to be a judge of smart clothes, you will *feel* the *spirit* of their perfection. Morse Made Clothes are a revelation of clothing value at

$15 $20 $25 $30 $35

"Dunster"
—a Morse model that is brand new this Fall, and beyond question the smartest young men's sack suit of the season. In reliable woolens
$15 $17.50 $20

Morse Made Clothes are made in the great Morse workrooms in Boston, famous the country over for the skill of their workmen and celebrated for their sunlight cleanliness. Your guarantee of perfect shop conditions and fair compensation to the workmen is the fact that

All Morse Made Clothes bear the Union Label

Fraser's MEN'S WEAR
86-88-90 MIDDLESEX ST.

SENATOR REED REPLIES TO HUGHES' CHARGES

SAYS NOMINEE ALWAYS FAVORED RAILROADS AND HIS COURSE WOULD CAUSE CATASTROPHE

SPRINGFIELD, Ill., Sept. 22.—United States Senator James A. Reed of Missouri, in a speech yesterday, replied to the attacks of Charles E. Hughes on the Adamson railroad law, declaring that Hughes generally had supported the railroads and that "if Hughes had had his way we would have been at this moment engulfed in a catastrophe so enormous as to appal the imagination."

Senator Reed charged Mr. Hughes with declaring "in substance and effect that union labor, like a highwayman, with a pistol approached congress and compelled it to enact an eight-hour law and that congress in a cowardly and truckling manner surrendered the dignity of the nation to the unlawful and violent demand of labor.

"Naturally Mr. Hughes takes this view. It is the assertion of at least some of the railroad presidents. It is not the first time Mr. Hughes has taken the side of the railroads."

Senator Reed then cited instances in which Mr. Hughes, he said, while governor of New York, had vetoed a two-cent fare bill, a full crew bill and a five-cent street car fare bill. After reading Mr. Hughes' statement that the Adamson law does not provide an eight-hour day but regulates wages, Senator Reed charged that the republican presidential candidate, "when he delivered this utterance might well have been accused of plagiarism, for the same speech in almost identical language was delivered on the floor of the United States senate by such champions of the people as Senator Reed Smoot of Utah, Jacob Gallinger of New Hampshire and Boise Penrose of Pennsylvania.

He reviewed the steps leading up to the passage of the Adamson law and declared that congress did not yield to the demands of either union labor or railroads. "Neither the railway presidents nor the railway employes ever came to congress or the president with a demand of any kind whatsoever."

"What would Mr. Hughes have done if he had been president in this crisis?" asked Senator Reed. "Mr. Hughes does not dare denounce the eight-hour law. Accordingly, he seeks to avoid it by saying that congress only provided that the men should receive a full day's pay for eight hours and that as a matter of fact the bill passed was simply a bill to increase the pay of the railroad men."

TRIPLETS BORN IN HOLYOKE

HOLYOKE, Sept. 22.—Mrs. Georgianna Bergeron, wife of John Bergeron of Aldenville, gave birth to triplets in the Providence hospital yesterday, by Caesarian operation performed by Dr. E. F. Sullivan.

The triplets consist of a boy and two girls. The girls weigh six pounds each and the boy tips the scales at 5¾ pounds. It was stated at the hospital last night that the mother and children are doing well. The children appear especially strong and healthy.

TO MAKE RINDERPEST SERUM

MANILA, P. I., Sept.—A plan to establish ten government plants for the manufacture of rinderpest serum has been initiated by Adriano Hernandez, director of the bureau of agriculture. Funds have been secured and the plants will soon be in full operation.

Rinderpest continues to be a serious problem for Philippine cattle owners but the bureau of agriculture by quarantine and immunization is waging a vigorous campaign against the scourge. A requisition for serum has been sent to French Indo-China and this will enable the bureau to keep up its work until all ten serum manufacturing plants are in full swing. These plants are to be located in cattle centres in different parts of the islands.

Follow crowd to Associate tonight.

LOWELL MIRROR SHOP

Old mirrors re-silvered to look like new. New mirrors made to order.
647 Merrimack St. Drop postal.

A Special Low Price for High Grade Dentistry

During the summer months it is my custom to give special vacation prices and to so reduce my charges that those of you who are in need of dental services simply must take advantage of these

Wonderful Dental Values

Read These Prices for ABSOLUTE PAINLESS DENTISTRY

Full Set Teeth.....$5.00
Solid Gold Crowns....$4.50 up
Solid Gold Fillings...$1.00 up
Other Fillings.....50c
Painless Extracting Free.

Don't Buy Old Style Teeth

By using Dr. King's Natural Gum a set of teeth can be made that will absolutely defy detection. No extra charge will be made during the life of this offer.

DR. THOMAS JEFFERSON KING, New Location, 137 Merr'k St.

Over Rose Jordan Hartford's Millinery Store. Sundays by Appointment. Dental Nurse in Attendance. Phone 3800. French Spoken. Hours 9 to 8.

BETTER LIGHT

The days have grown shorter and it is necessary to light up earlier in the evening. Have a good bright light in the house by using one of our inverted lights. They use less gas than the old style, too.

INVERTED LIGHTS
Plain and Fancy Globes
50c to $1.50

MANTLES
10c to 25c
Globes, Chimneys, etc.

ADAMS HARDWARE AND PAINT COMPANY
400-414 Middlesex Street Near the Depot

The Beautiful Sapphire

is the birth-stone for September. Remember your friends whose birth-month is September with appropriate little gifts set with sapphires. We can show you a large variety of pleasing little gifts which are inexpensive.

GIFTS FOR ALL OCCASIONS

Frank Ricard's GIFT SHOPS
123 CENTRAL ST. 636 MERRIMACK ST.

ROUGH ON RATS

Unbeatable Exterminator of Rats, Mice and Bugs
Used the World Over – Used by U.S. Government
The Old Reliable That Never Fails – 15c. 25c. At Druggists
THE RECOGNIZED STANDARD-AVOID SUBSTITUTES

BASEBALL AND FIELD SPORTS

THE SUN SPORTING PAGE

BOXING, GOLF AND ATHLETICS

BRAVES BEATEN BY REDS ONCE MORE

BOSTON, Sept. 22.—The last hope of the Braves for the National league flag was just about shattered yesterday afternoon when Christy Mathewson's tailenders once more turned them back at a time when every game counts most. The score was 5 to 4. Tyler did the twirling for the Braves and he was found for 14 hits while Schneider was effective.

The beating, following the snowstorm the previous day, only went to show how fate sometimes strikes from a very odd angle. These Red games were the ones that the Bravelets expected to breeze through, preparatory to going to the mat for three doubleheaders with the Pirates. As things have shaped up, the leads haven't beaten the Reds yet, and, as Big Tony is yet to be encountered this afternoon, the chances are that the Mathewsons will effect a complete reversal of the dope and do a little cleaning up themselves.

Boston lost while Brooklyn was winning, as usual. The coincidence put the Braves four and one-half games behind the leaders. If they win 14 out of their remaining 18 games they will finish with a mark of 92 won and 61 lost. Brooklyn, if she wins eight and loses six of her remaining games, will finish with a mark of 93 won and 61 lost. Obviously Brooklyn ought to win eight games, traveling at the present pace. Equally obviously the Braves have not much more than a Chinese chance of winning 14 out of 18. Also to be considered in the general melee is the fact that the Giants, who won their 16th straight battle yesterday, are only four games behind the Stallings crew right now. Surely, the worst may be yet to come.

The massacre of yesterday started in the first round, when three singles and a triple by Griffith gave the enemy three runs. They added another in the fourth on a hit by Groh, a passed ball, a walk and an error by the Rabbit and a three-bagger by Chase which Magee tried to stop with a hand, following a Rousch single. Score to five in the seventh inning.

GIANTS WIN 16TH STRAIGHT

NEW YORK, Sept. 22.—New York won its 16th straight victory here yesterday, defeating Chicago by a score of 4 to 0. Perritt permitted six hits in the first three innings, but the Cubs could not score. After that one Chicago player reached first base in the next six innings. The Giants made their hits off Hendrix at opportune times.

EBBETTS TO RAISE PRICES FOR THE BIG SERIES

NEW YORK, Sept. 22.—Charley Ebbetts, president of the Brooklyn Dodgers, and a no-time friend of George Stallings, the Braves' chieftain, is again going to put one over on the Brooklyn fans. He intends to raise the price of tickets to world's series games.

Charley's reason for higher prices, some say and they know a few things too, is because he knows Brooklyn will never see a world's series again so he wants to clean up while the cleaning up is good.

Charley has decided that box seats at Ebbetts field will be $5. This is the price that was charged for the world's series boxes at Philadelphia and Boston last year. But in addition, thrifty Squire Ebbetts plans to charge $5 for the first nine rows down stairs in the grand stand. For the left field bleachers, seats of the type which sold for 50 cents at Boston last year, the squire plans to charge $1.

In defence of the raise in prices, Squire Ebbetts is quoted as saying: "Considering the convenience of the field and the unobstructed view from the seats, the prices are not as exorbitant as would seem. Ah, dear me, no. Nothing of the sort.

"Fenway park in Boston is bigger than my park, and they have more bleacher seats than we will have, so they could charge less for them than we will. And on top of that there are the expenses——"

"Here the squire sponged a' dewy tear from his eye—there is the 10 per cent. for the national commission, 60 per cent. for the players and the incidental expenses, which bring the amount up to a pretty figure—ah yes, indeed a pretty figure.

"Then, too, people must remember that our seats are two inches wider than any other park, and are as comfortable as we can make them. No, sir, the prices are not exorbitant at all. They are quite reasonable."

But over in Flatbush there is wailing and gnashing of teeth. The patient bridge jumper did not moan when they raised the price of bread and decreased the size of the loaf. He received with utter stoicism the announcement that milk had gone aeroplaning for the record. But the high cost of seeing Brooklyn in a world's series has caused the Flatbush goat to stand on its hind legs and bleat in agony.

If you want help at home or in your business, try The Sun "Want" column.

MACK AND FOHL USED OVER 40 PLAYERS

No American league manager has seriously threatened to take the tailend honors away from Connie Mack this year, but it begins to look as if Lee Fohl of the Cleveland Indians would nose out the tall tactician in regard to the number of players used. Mack last year broke all existing major league records in trying out men, utilizing about 50 in an attempt to reconstruct his wrecked machine. This year Connie has had 43 athletes in championship battles, Fohl being a close second in regard to players tried with a total of 41.

Mack and Fohl stand practically alone among the American league managers of 1916 as consistent experimenters. Bill Donovan of the Yankees, who, because of injuries to his regulars and irregulars, has had almost as many problems to solve as either the Philadelphia or the Cleveland, has given opportunities to 32 players this season, and Hugh Jennings of the Tigers to 31. Carrigan at Boston, Rowland at Chicago, Jones at St. Louis, and Griffith here, each has been able to get along with 25 pastimers.

Making due allowance for "repeaters"—men who have gone from one club to another—it is found that the Johnsonites have used 250 men this year. Before the campaign closes it is likely that 300 players will figure in championship contests in the junior league.

Mack not only has tried more players than any of his rivals, he has tried more combinations. Connie has placed his 43 pastimers in 97 ways. Seventeen men have pitched for the boss of the White Elephants, six have caught for him, five have played first base, three have played second, four have played third, five have played short, 13 have played left, 10 have played center, and nine have played right.

Mack has used a score of pinch hitters this season and allowed five of his young men to qualify as pinch runners. Connie's total of sub swatters is beaten by Fohl, for Lee Alexander has called on 24 players to go in and try to start something. The manager using the greatest number of emergency sprinters is Bill Carrigan of the Red Sox. The Holy Cross graduate has shoved in eight men this year to run for members of his Red Sox combination, Mike McNally being Carrigan's first choice as a pinch runner. Fielder Jones, at St. Louis, who is a strong exponent of speed, has used only four pinch runners this year.

Johnny Tobin, one of the original Feds being the boy the man from Shinglehouse, Pa., has let do most of this kind of work.

Hughey Jennings has used fewer pinch hitters than any of his contemporaries, for the good and sufficient reason that the Tiger line-up is so powerful on the offense that the only men liable to be extracted are the battery men. The Tiger chieftain has had nine pinch hitters this year as against New York's twelve, Washington's thirteen, Chicago's fourteen, St. Louis' fifteen and Boston's seventeen.

Mack has used the most men on the firing line, his gunners numbering seventeen to Fohl's sixteen. All the other leaders run to double figures in pitching except Rowland, who has been able to get along with nine. Carrigan has tried ten; Griffith and Donovan, each eleven; Jones, twelve, and Jennings thirteen.

First base has bothered Bill Donovan little, as the Yankee chieftain has had only two men there this year—Pipp and Mullen. Chicago, Philadelphia and Washington each have tried five men at the getaway sack.

Eddie Collins of the Sox and Derrill Pratt of the Browns have played second for their teams almost all season long but the midway position has been a terrible problem for Donovan and for Fohl, too. The eastern commander has used half a dozen players at the keystone bag, while the western general has utilized eight.

At third Jennings has been able to get along with three players, while Jones has shoved seven into action at the hot corner.

Philadelphia has had five men at short this year and Cleveland but two.

Left field has been a serious problem for Reconstructionist McGillicuddy, thirteen pastimers having appeared in the port pasture for the Athletics thus far. Cleveland and St. Louis, on the contrary have each used only three men in left.

In center field eleven men have appeared for the Yankees and ten for the White Elephants. In right field Mack has used nine players, and so has Donovan.

The clubs using the fewest men behind the bat have been New York and Chicago, each with three, Cleveland and Philadelphia setting the pace with double this number.

WALKER LEADS IN ASSAULT ON THE TYGERS

DETROIT, Mich., Sept. 22.—Tilly Walker's terrific hitting helped to make the last Red Sox-Tyger game of the year one-sided. The hitting habit spread like a prairie fire and the count stood, 10 to 2, in Boston's favor when the Carrigan clan jumped from their shower baths into taxis for the Brush street station, bound for Cleveland with the 1916 race as good as won.

The Red Sox took Coveleski's measure from the start, Hooper leading off with a two-base blow, and Walker poling the ball far over Ty Cobb's head to the center field corner, the longest hit possible inside the grounds. Hooper walked home, and Walker scored easily. Then in the fourth, with two men on bases, Walker lashed the ball for a triple, and scored subsequently.

Coveleskie was very wild and careless in his work, and the Red Sox players openly accuse him of using the beaner. Lewis, after being hit on the shoulder by a fast breaking curve, carried his bat along with him as he trotted down the first base line, barking angrily at the Pole. Umpire Brick Owens scented trouble and got between the two men. When Lewis came up to bat again, Coveleskie continued to sail them at his dome.

Later he hit Gardner on the leg, and Jennings decided to take him out, substituting Boland. Walker shone in the field as well as at bat. His one-hand running catch robbed Bush of a home run, and in the eighth he made a wonderful running smear of Young's well meant effort.

Ruth worked at a fast pace yesterday and used a lot of speed. The Tygers began to meet the ball in the 4th, and for the time being made the game a free hitting affair on both sides, but the champs had too long a lead for Tygertown's wanting hopes even to attempt to overcome.

Walker's muff of a fly started another Detroit rally in the sixth, but Ruth tightened up and there was nothing doing.

Boland was effective for a time, but hits by Gardner, Thomas and Hooper with Scott's sacrifice, built two more runs in the seventh, while Babe Ruth had the pleasure of busting one for a triple, although it didn't count.

Hohlitzell and Gardner continued to pound the pill in the eighth—put the score in double figures, something for the Michigan fans to remember in the long cold, winter evenings. Dubuc worked against Boston in the ninth and did well enough to suggest the idea that Detroit might have made a better showing had he been chosen to start the game.

YESTERDAY'S RESULTS

American League

Boston 10, Detroit 2.
Philadelphia 8, Chicago 0.
Cleveland 3, Washington 2, 13 innings.
New York 5, St. Louis 4.

National League

Cincinnati 5, Boston 4.
Brooklyn 6, St. Louis 3.
Pittsburg 8, Philadelphia 3.
New York 4, Chicago 0.

ST. FRISCO AND NAPOLEON WIN FEATURES

COLUMBUS, O., Sept. 22.—Napoleon Direct and St. Frisco, with T. W. Murphy driving in place of the disabled Edward Geers, yesterday afternoon scored straight-heat victories in the Columbus Grand Circuit races, for which they were favorites.

Napoleon Direct raced in front in each heat of the free-for-all pace, the first being slow, but the second was 2.00¼, in spite of a cool wind that the horses had to face through the third quarter. This first half was done in one minute flat.

St. Frisco was not forced to beat 2.06¼ during the Capital City stake trot, the real contest in this event being for the place that Miss Perfection took away from Bacelli and Harry J. S.

Judge Jones of the Geers stable, Barbara King and Channing were more in favor than the winner. Channing was distanced in the first heat, while neither Judge Jones nor Barbara King showed in any heat. Royal Me., Ohio owned, won the first heat and led for most of the second one. Zomrect took it, pulled up, in 2.08¼, and captured the next two easily in slow time. The summary:

2.10 class, pacing, 3 in 5; purse $1200:

Diameter, b g, by Dium, Grady	2	1	1	1
Peter G., b h, by The Wolverine, Snow-Valentine	1	4	2	3
Ashlook, ch g, Crossman	3	2	3	4
Marini, C., b g, Todd	5	8	8	2
Arveta V., ch m, Cox	4	3	5	5
Fern Hal, blk m, McPherson	8	7	4	8
Van Burn, ch g, Van Ama	9	5	6	6
Theda Bara, b m, Whitney	7	6	7	9
Hal Leaf, b h, Gray	6	9	9	7
Charley C, b g, Moberly	10	10	10	dr
Willow Hal, b s, Allingham	11	dis		

Time—2.06¼, 2.01¼, 2.06¼, 2.06¼.

Capital City Stake, 20.8 trotters, 3 in 5; purse $3000:

St. Frisco, b s, by San Francisco Murphy	1	1	1
Miss Perfection, b m, McMahon	5	2	2
Bacelli, b h, White	2	3	5
Laramie Lad, b g, McDonald	4	4	4
The Eno, ch h, Paige	6	dis	

Time—2.07¼, 2.06¼, 2.06¼.

Free-for-all class, pacing, 2 in 3; purse $1200.

Napoleon Direct, ch h, by Walter Direct Murphy	1	1
Single G., b h, Cox	2	2
*Hal Boy, b g, McMahon	4	3
*Russell Boy, b h, Edman	3	4
Fay Richmond, g g, by New Richmond Rea	5	5

Time—2.06¼, 2.00¼.

*Divided third and fourth money.

2.19 class, trotting, 3 in 5; purse $1200.

Zomrect, blk h, by Zombro, McDonald	3	1	1	1
Royal Mc, b g by Royal McKinney, C. Clayton	1	2	7	6
Ralla Hall, b m, H. Fleming	2	3	2	7
Hollyrood King, ch h, Jamison	7	6	5	2
Lu Princeton, b h, Cox	6	4	3	3
Lewis Winter, blk g, Valentine	8	3	9	9
Barbara King, ch m, Dickerson	4	5	4	4
Judge Jones, b g, Murphy	9	8	6	5
Kitty Amar, b m, Moberly	5	7	8	8
Sealskin Boy, br g, Edman	dis			
Channing, b g, Osborn	dis			
Daisy Todd, b m, Chandler	dis			

Time—2.09¼, 2.08¼, 2.10½, 2.12¼.

To beat 2.30, trotting.

Peter Prodigal, b c, by Peter the Great, Valentine, won.

Time—2.27¼.

GAMES TOMORROW

American League

Boston at Cleveland.
New York at Chicago.
Philadelphia at St. Louis.
Washington at Detroit.

National League

Pittsburg at Boston.
Chicago at Brooklyn.
St. Louis at New York.
Cincinnati at Philadelphia.

AMATEUR BASEBALL

The All Stars of the North common would like a game with the Burnsides, Baldwins, or any other team for tomorrow. Call 1917-W, between 7 and 9 o'clock.

The Emeralds and West Ends will clash Sept. 30 on the North common for $10 a side and the 17-18 year old championship of the city. As both teams are evenly matched, a royal battle is promised. H. Connors and D. Connors will work for the West Ends while Green and Silva will do the battery work for the opponents.

MORAN TO MEET FULTON

NEW YORK, Sept. 22.—Frank Moran and Fred Fulton will fight a 10-round bout here on Oct. 12, under an agreement announced today. This will be the first heavyweight match of the season. Fulton had agreed to three fights in the west and Moran was billed for one western match but it was stated that all four contests had been called off to enable them to meet in Madison Square garden.

Moran already is in fighting condition and it is understood that he will require only two weeks to prepare for the Fulton match. Fulton will come to New York next week to begin training.

RED SOX PUSH AHEAD; BRAVES HOPES FADE

By winning the third straight game from the Tygers yesterday, the Red Sox tightened their grip on first place as the White Sox dropped a game to the Athletics. Chicago held second position, but is now two and one-half games back of the world's champions, while the Tygers trail by a little more than three full games.

The Red Sox have 11 games yet to play. Four are with Cleveland, four with New York and three with Philadelphia. Chicago will be playing four with New York and four with Cleveland, and Detroit still has to meet Washington in four games and St. Louis in three. The standing:

	Won	Lost	Per cent.
Boston	84	59	.58741
Chicago	83	63	.56919
Detroit	83	64	.56163

In the National league, the leading Robins bettered their position considerably yesterday, as they won while the Phillies and Braves were beaten. The former are now two and one-half games back of the leaders, while the Braves trail by four and one-half games.

Brooklyn has still 14 games to play, one against St. Louis, six against Chicago, three against Philadelphia, and four against New York. Philadelphia's remaining games include one against Pittsburg, four against Cincinnati, three against Brooklyn and six against the Braves, a total of 14. The Braves play Cincinnati one game, Pittsburg six, Philadelphia six and New York five games, a total of 18. The standing:

	Won	Lost	Per cent.
Brooklyn	85	55	.60714
Philadelphia	82	57	.58993
Boston	78	57	.57777

The only change that can be made in the standing of the three leading clubs in either league today is for second place in the American. If Detroit wins and Chicago loses, the Tygers will go back in second place.

RIVALS TO MEET

Mysteries and Ottawas to Settle All Disputes Tomorrow Afternoon on the Textile Campus

The close rivalry existing between the Mysteries and the Ottawas will be settled on the Textile campus tomorrow afternoon when these teams meet for a purse of $100. Although the nines have not met this season, there has always been keen rivalry between them in past years. The managers will meet at The Sun office tonight to post their money. The following players will represent the teams: Mysteries McMahon, Lawson, H. McGowan, G. Bradbury, Noel O'Brien, Boyle, Mulvey, Logan and Grant; Ottawas, Gillin, B. Horsfall, Soucy, Booth, R. Horsfall, Taylor, Mulno, Trainor Nichols and Delorge. Paul K. Little will umpire.

THE BRAVES ARE:

4½ Games behind Brooklyn.
2 Games behind Philadelphia.

THE RED SOX ARE:

2½ Games ahead of Chicago.
3 Games ahead of Detroit.

NOW, MEN, HOW ABOUT THAT

Suit For Fall?

Our new fall suitings are here. They're more handsome than ever. Come in; look 'em over and pick out yours.

The style? Leave that to us. We'll make you the neatest and nobbiest Suit or Overcoat you ever got into. Suit or Overcoat,

$20 UP

Yours for Fit, Style and Skilled Work.

THE ROMAN TAILORS

JOHN DE PAULIS PROP.

180 GORHAM STREET OPEN EVENINGS

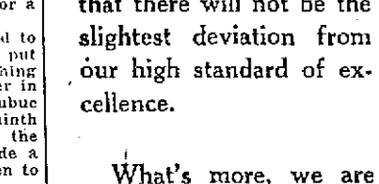

Loyal To Quality Without Advance In Price

This means a great saving to you. In the face of a stiff advance in woolens and increased cost on other supplies necessary in the process of clothes manufacturing we guarantee not to advance our prices, ALSO that there will not be the slightest deviation from our high standard of excellence.

What's more, we are glad to state that the ever increasing volume of business that we are doing thru this and 20 other P&Q shops in 20 different cities is netting us a fair return on our investment.

This allows us to guarantee BETTER VALUES, BIGGER VARIETY and ABSOLUTE SATISFACTION in every detail or your money back if you want it—promptly—and pleasantly.

Don't be content with anything this fall, less than P&Q value, quality and the broad-scope P&Q policy that looks beyond the cash drawer.

When you buy P&Q Clothes you buy clothes at manufacturing cost plus only a SMALL retail profit.

$10 to $15 Highest Grade

48 CENTRAL STREET

Opp. Middle Street

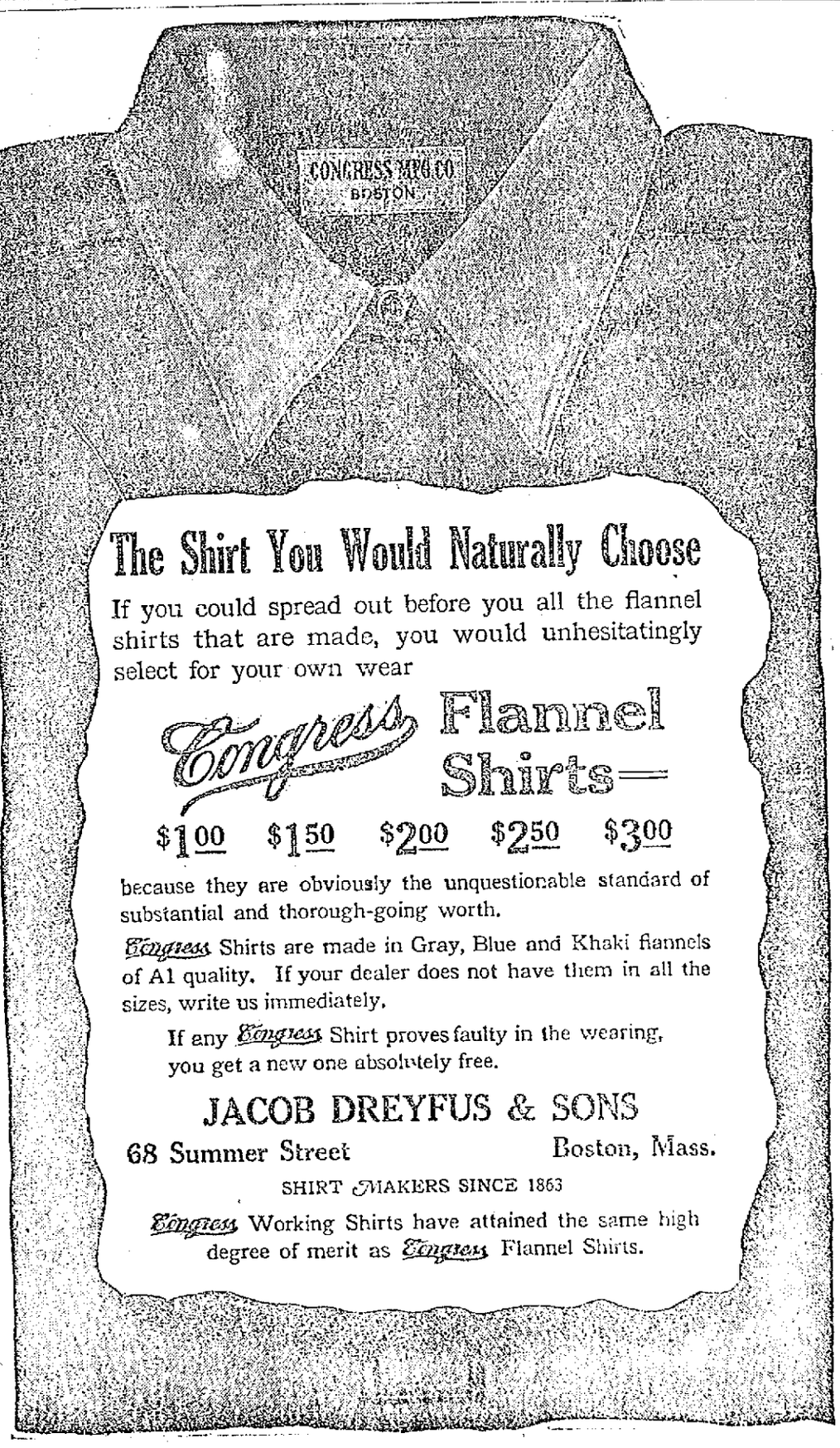

The Shirt You Would Naturally Choose

If you could spread out before you all the flannel shirts that are made, you would unhesitatingly select for your own wear

Congress Flannel Shirts—

$1.00 $1.50 $2.00 $2.50 $3.00

because they are obviously the unquestionable standard of substantial and thorough-going worth.

Congress Shirts are made in Gray, Blue and Khaki flannels of A1 quality. If your dealer does not have them in all the sizes, write us immediately.

If any Congress Shirt proves faulty in the wearing, you get a new one absolutely free.

JACOB DREYFUS & SONS

68 Summer Street Boston, Mass.

SHIRT MAKERS SINCE 1863

Congress Working Shirts have attained the same high degree of merit as Congress Flannel Shirts.

SOLD BY LEADING DEALERS

DICKERMAN & McQUADE

Central, Cor. Market St.

GLOVES and SOFT FALL HATS

Our Lines Include All the Standard Makes and Styles.

ARE YOU PREPARED For the Hunting Season?

WE ARE Look Over Our Stock of Rifles and Shot Guns.

BASEBALL

Pitts' South Ends

vs.

Kimball System

$200 Purse and Gate Receipts

SPALDING PARK

Saturday, September 23

ADMISSION 15c

FORMER LOWELL MAN HELD UP BY GUNMEN

H. WOODRUFF SCOTT WITH HIS MOTHER ATTACKED BY MASKED MEN NEAR NASHUA

Just as H. Woodruff Scott, formerly of Lowell, and his aged mother, Mrs. S. M. Scott, were passing in an automobile through a strip of woods on the Hollis road, between Nashua, N. H. and Pepperell, in broad daylight, two masked men with revolvers jumped from the brush and ordered them to stop. Mr. Scott refused and speeded up his car, the holdup men firing several shots after him one of which went through the rear seat of the car, just missing the crouching occupants.

No trace of the men has yet been obtained by the Nashua police. Mr. Scott is a representative of the Okite Chemical company and travels through this territory in his machine.

Mr. Scott and his mother were on the way to Springfield when the men jumped in front of them and threatened to shoot. One of the highwaymen had a black mask and the other a red bandanna. After the autoists had passed with the shot passing uncomfortably near their backs they met Charles Shattuck and told him of the danger. Mr. Shattuck was in a carriage but took the chance and got through safely.

After the Scotts reached Pepperell they telephoned to the Nashua police station and the patrol wagon was sent out the highwaymen had disappeared.

BIRTHDAY PRESENTATIONS

On the occasion of her 24th anniversary of her birth Miss Blanche Jodoin, of 28 Campaw street, daughter of Mr. and Mrs. Auguste Jodoin, was last evening presented a handsome gold watch and a five-dollar gold piece. The gathering of friends and relatives took place at the home, which had been beautifully decorated for the occasion and over 50 couples participated.

In the early evening Hector Jodoin, a brother of the young woman, in a suitable address presented the gold watch, while the gold coin was presented by Master Francois Bourret. Musical and instrumental selections were given and a dainty buffet luncheon was served. Present from out-of-town was Miss Leonie Jodoin of Amesbury.

TRADES AND LABOR COUNCIL

Steps Have Been Taken to Form a Political Club Representing the Unions

At a meeting of the Trades & Labor council held last evening the matter of forming a political organization composed of representatives of the various local craft organizations, to be known as the Wage Earners' club was discussed and it was voted to ask all local labor organizations to send three delegates each to form the membership of the new club. The purpose of the club will be to represent unions affiliated with the council in passing upon or endorsing political candidates who enter the field. The invitation to participate in the Columbus day parade was not accepted because of the fact that many of the members will turn out with other organizations. At the next meeting of the council the semi-annual election of officers will be held.

RED LIPS AND HEALTH

The first place that anemia, or thin blood, shows is in the lips and gums and the membrance that line the eye lids. You may be naturally pale and still be healthy but when these membrances lose their bright red color your blood is deficient in quantity or color.

Thin blood is a danger. It invites disease. The organisms of the blood fight off disease germs. Thin blood means less power to do this. For instance, when you cut yourself it does not heal so quickly if your blood is thin and weak.

To build up the blood there is one remedy that has been a household word for a generation, D.. Williams' Pink Pills for Pale People. They tone up the entire system, make the blood rich and red, strengthen the nerves, increase the appetite, put color in the cheeks and lips and drive away that unnatural tired feeling. Plenty of sunlight, good wholesome food and fresh air will do the rest.

Two books, "Building Up the Blood" and "What to Eat and How to Eat" give just the information that every mother of a growing girl needs. They are free. Write for them today to the Dr. Williams Medicine Co., Schenectady, N. Y. Your own druggist sells Dr. Williams' Pink Pills.

AMUSEMENT NOTES

B. F. KEITH'S THEATRE

The rush of crowds to the B. F. Keith theatre this week indicates that a wonderfully fascinating vaudeville combination is on parade there. Headed by "A Dream of the Orient," in which a corps of Russian dancing girls participate, there isn't a dull or commonplace turn on the bill. Will Morrissey and Freddie Clinton in a musical comedy of their own concoction are the premier laugh-causers of the bill, while William H. Lytell & Co., in "At the Club" present something worth while. Other acts are: Corbett, Shepard & Donovan, Tourjee Sisters, Quennie Dunedin and Lieut. Eldridge. Good seats in advance. 'Phone 28.

LOWELL OPERA HOUSE

Today and tomorrow at the Opera House, the Emerson Players will present for the last times in this city that great moral drama, "The Eternal Magdalene," and so great is the demand for seats for the remaining performances of this play that patrons are advised by the management to make reservations as early as possible and thus avoid any chance of being disappointed. Seats can be secured by phoning 261.

Miss Inez Ragan, as the "Magdalene," is scoring a big hit and has already won her way deep into the hearts of local playlovers, while Ivan Miller gives a splendid portrayal of John Bellamy, the newspaperman. James J. Hayden, Rose Morison, Gladys McLeod, Gertrude Shirley, Millard Vincent, David Baker, Paul Courteau, Ernest Kast, Frank Wright and other members of the company play their various characters finely. James T. Galloway as Elijah Bradshaw is very good in his characterization of the reformist.

Next week, by special arrangement with Sanger and Jordan, the well known New York play brokers, the Emerson Players will present the howling comedy success, "Some Baby." This play comes direct from a year's run at the Fulton theatre to crowded houses and in offering this attraction to Lowell audiences at popular prices, the management has indeed made a ten-strike, for Boston has yet to see the play even at two dollar prices.

"Some Baby" is a screaming farce that will prove one of the greatest drawing cards ever offered in any theatre in this city. As an antidote for the blues, broken heart or worry, it has all other comedies beaten miles. From start to finish there is plenty of action and it keeps the audience laughing gloriously. It is a comedy sensation with a wonderfully interesting story—something that most plays of this sort usually lack.

This play will positively be played one week only. During the past two weeks the management of the Opera House has received hundreds of requests that attractions be played for a second week in order to accommodate the crowds. As there are so many good plays to be offered and as most of the patrons can be accommodated by arranging to go earlier in the week, it has been deemed inadvisable to continue any attraction longer than the one week, so that all the good plays that have been signed and contracted for will be offered at the Opera House this season.

Patrons should also take this opportunity and have their names placed on the subscription list whereby the same seats are held for the same performance each week.

MERRIMACK SQUARE THEATRE

No play full of more gripping situations and thrilling moments has ever before been shown in this city than "The Rail Rider," a five-act story of the railroad with House Peters in the leading role, which is now being shown at the Merrimack Square theatre during the remainder of this week. House Peters with his big manly form towers above all others in this play and once again distinguished himself as an actor without equal. Also shown on the same splendid bill is that beautiful star, Edna Goodrich, known to many of her favorites by the title, "The American Beauty." Miss Goodrich is seen to excellent advantage in the lead in the other five-act picture which pleased so many yesterday, "The House of Lies." One of the novel features of this bill, is the showing of the moving pictures of the recent Labor day parade which were taken in this city by the Merrimack Square theatre motion-picture man. Perhaps you have been in the movies for the first time and don't even know it. Come and see how you look to others when you are in motion.

ROYAL THEATRE

The fourth episode of "The Yellow Menace" will be shown at the Royal theatre today and tomorrow. The fourth episode of Universal's smashing serial for preparedness, entitled "Liberty" and others will complete one of the biggest programs yet booked at this theatre. In the "Yellow Menace," which stars Edwin Stevens as the fanatical Ali Singh, the Mongolian with visions of conquering all white races, America is shown a lesson, as was intended by the author, Louis Tracy, who thinks that there is a real yellow menace, and that this country should prepare for it. In this episode we see Hong Kong Harry, a half-caste enlisted by Ali Singh, persecute Najla by his drug-induced passion. The girl contrives to telephone the police, who raid Ali Singh's headquarters, but are outwitted, while Bronson narrowly escapes death when his car falls from a broken trestle into a ravine. Manning and Kemp nearly capture Ali Singh, but are defeated by a beautiful odalisque, Katiza, a creature devoted heart and soul to the Higher One. The action takes place on a house-boat in Long Island Sound.

"Liberty" shouts preparedness also in its fourth episode. It deals chiefly with the Mexican situation, and the action is swift, wholesome, while the acting and productions of each week are far above par. Marie Walcamp is excellent as the patriotic American girl, "Liberty," while Jack Holt as leading man, and Eddie Polo as a peon are equally excellent. Neal Hart as the western sheriff is also worthy of praise, while the whole company cannot be equalled. Other fine attractions will complete the performance, which will constitute 12 reels of pictures all told. Comedies and dramas will be found in the other films.

OWL THEATRE

Heading the big week-end bill at the Owl theatre for today and tomorrow, will be "Passersby," one of the greatest stage successes in the history of the American legitimate. But it was not only on this side of the Atlantic that this wonderful play, which was written by C. Haddon Chambers, the celebrated author, made such a hit, for when it was presented in England, it was acclaimed one of the best ever seen there. The story is bound to interest one with its dramatic climaxes and to impress one with the masterly way in which the author handles the deeper currents of modern life. As a screen-play, "Passersby" bids fair to eclipse the great fame which it gained on the boards.

The story of this new World release, in which Charles Cherry is starred, deals with a wealthy bachelor, who finds pleasure in seeking out the odd types of mankind. These are the "Passersby" of his solitary but luxurious life. Returning home one bitter stormy night, he brings into the shelter of his library, two tramps and a night-hawk cabman. A few hours later, his butler discovers an unconscious woman on the doorsteps and carries her into the house. The woman is an old sweetheart of the bachelor whom he had loved years before. From this point the story of "Passersby" is a series of astonishing climaxes and swift action, and it culminates in a scene, that for virile force has seldom been equalled on the shadow stage. In addition to this feature, an excellent comedy and other high-class attractions will also be presented at the Owl theatre today and tomorrow.

JEWEL THEATRE

Features that can be classed as such are very scarce in the manufacturer's picture pans. But the new serial called "The Crimson Stain Mystery," starring Maurice Costello and Ethel Grandin, released under Metro auspices, and shown at the Jewel theatre on Friday and Saturday of each week, bids fair to be a real feature. The first episode was a revelation of further complications, which cannot but interest the average theatregoer. The plot is cleverly handled, while the acting is absolutely of the highest type. It concerns a discovery by a scientist, who thinks he has found a way to a higher type of ideal manhood. Unfortunately, to his horror, the remedy reacts, and a band of criminals, headed by a master crook, who is known only through a crimson stain in his eye, is the result. Mystery and love run hand in hand. We see a young newspaper reporter on the trail of "The Crimson Stain," who is in love with the daughter of the scientist responsible for this degenerate being. Things started with a rush in the first episode, and everything points out a corking installment play.

One of the big outstanding numbers on the same program is the fifth release of the Chaplin $670,000 contract, entitled "The Count." The makers of this film have solemnly pronounced it the best effort of the celebrated comedian's new contract, which is of 12 two-reel pictures. So there is a comedy treat ahead. And in order to balance the show in good shape, the fourth episode of "Liberty" and other good features are also booked.

HERE'S THE REAL NOISELESS ROOSTER FITTED WITH AN EFFECTIVE SILENCER

GOT HIM SO HE CAN'T CROW

Here's the noiseless rooster fitted with a silencer not of the Maxim variety. He's the property of an ingenious resident of a New York suburb. This man was disturbed not only by the crowing of chanticleer, but also by the complaints of neighbors. He knew that the rooster could not crow unless he lifted his head to "gaze defiance upon the world." So he devised the harness shown in the picture. Results, chanticleer cannot crow, his owner's matutinal rest is undisturbed and the neighbors' wrath is appeased. The harness does not interfere with the rooster's feeding.

DIAMOND DAZZLES

The Indians beat Walter Johnson in 13 innings yesterday.

Joe Bush did the Red Sox a favor by shutting out Chicago.

The Giants yesterday equalled their winning streak of 16 games made earlier in the season.

Brooklyn made a good gain as the Phillies and Braves both lost.

Frank Chance's Los Angeles team has a strong lead in the Pacific coast league race. Chance has built up a winner with the skill he displayed when leading the old Cubs.

Nap Rucker day will be celebrated at Brooklyn on Monday, Oct. 2. Nap joined the Robins 10 years ago, and Charles H. Ebbets has set aside that day in honor of the faithful and distinguished service Rucker has given to the team. Col. Ebbets said yesterday that in all his experience in baseball he never met a man who worked more positive good for a club than Rucker has for Brooklyn.

Tris Speaker says he is hitting harder than ever because of so many games in Cleveland, which field has the best back-ground of all to hit on, he avers. Detroit has a good background for hitting, too, and maybe that is why Cobb is a top-notcher year by year. However, all backgrounds are good for the Cobbs and Speakers and Jacksons to hit into.

A New York paper says:

New York fans universally regret that "Larry" Doyle isn't able to appear there with the Cubs. "Larry" isn't one of us any more, but the exuberant, volatile and hard hitting Irishman always will be remembered with affection. Baseball patrons are not all fickle—not, at least, in New York. They never will forget Doyle or "Matty" or Devlin, and they've never forgotten Ewing or Rusie.

LEAGUE STANDING

American League	Won	Lost	P.C.
Boston	84	59	.587
Chicago	83	63	.568
Detroit	82	64	.562
New York	75	68	.525
Cleveland	75	71	.514
St. Louis	75	72	.510
Washington	71	71	.500
Philadelphia	32	110	.225

National League	Won	Lost	P.C.
Brooklyn	85	55	.667
Philadelphia	82	57	.590
Boston	78	57	.578
New York	75	62	.547
Pittsburg	65	70	.481
Chicago	63	81	.438
St. Louis	60	84	.417
Cincinnati	56	89	.386

Snyder Says:
You can see the front view of this hat in my window.

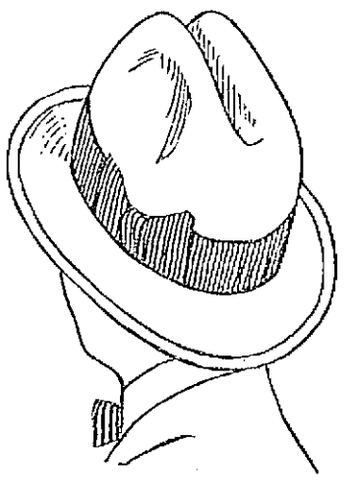

And many other good styles.

Snyder's HATS $1.50 | Red Rover HATS $2.00

Stores Everywhere.

LOWELL STORE COR. MERRIMACK & CENTRAL STS

SLEEPYTIME TALES

WHAT HAPPENED TO THE ROSE FAIRY

Once upon a time the Rose Fairy awoke one morning to find her friend the Golden Bumblebee buzzing around trying to wake her up. She had been very tired and had slept so soundly that she hadn't heard a sound until the bee came. She rubbed her sleepy eyes and asked him what he wanted.

"Come for a ride. It is a warm and beautiful morning and it will do you good," said the bee. "All right; wait a minute and I will be ready," cried the Rose Fairy. It didn't take her but a minute to get ready and soon they were flying over the green meadows and the pine trees.

There was a little brook that ran through the woods and they stopped a minute to watch the baby fishes play in the clear water and chase one another over the stones and pieces of floating sticks. Then on they went faster and faster, until at last the golden bumblebee stopped in a wonderful garden filled with all kinds of flowers.

The Rose Fairy was so pleased that she went from one flower to the other as fast as she could, talking with some and patting the heads of others. The Golden Bumblebee had gone to call on some of his friends at another part of the garden and told the Rose Fairy he would be back for her very soon. They were both having such a pleasant time that neither of them noticed that the sun had set and that it was growing dark. The Rose Fairy was getting tired and hopped up into a lovely lily to rest and wait until the bee came to take her home. Very slowly the lily began to close its petals and soon the Rose Fairy was shut tight in the white lily. The flower thought she was taking care of the fairy so didn't shut her petals very tight, only enough to keep the little lady snug and safe. Of course if she had known the fairy wanted to go home she would have told her that at 4 o'clock she began to close and that she didn't open until 4 o'clock the next morning. That is why the flower is called "four o'clock."

When the Golden Bumblebee could not find the Fairy he began to call her name and soon he heard a little voice say, "Here I am, shut fast in the four o'clock, and I can't get out. What shall I do?"

Next time I will tell you how she got out.

ASK FOR and GET HORLICK'S THE ORIGINAL MALTED MILK

Cheap substitutes cost YOU same price.

DON'T DELAY

DRESS UP

FALL IS HERE

Have You Ordered YOUR NEW SUIT?

I have the best showing of Fall Suitings I ever had, and am ready to make up the newest in Suits and Overcoats for men and women.

Come in to see the goods and get my new ideas and latest styles. Have a suit that is different! Fit—Quality—Workmanship—Guaranteed.

EXTRA ATTENTION TO LADIES' WORK

SAM COHEN THE BOSTON TAILOR

245 MIDDLESEX STREET

Ladies' —— Tailoring —— Gents'

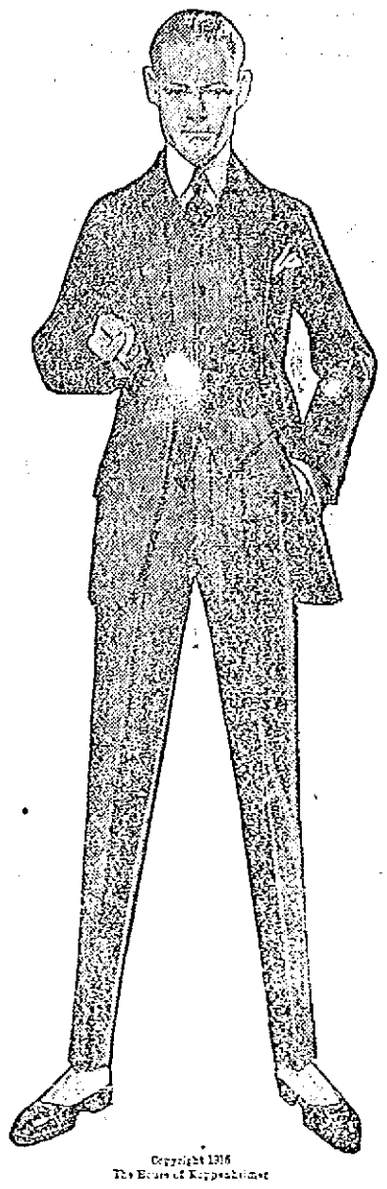

Copyright 1916 The House of Kuppenheimer

WE delight in certainties in this store. Certainties of style, of fabric worth, of fit, finish and satisfaction.

We delight in having men ask for the unusual and in having it.

We prize the title of greater-value givers. We've worked hard and long to get it, and we intend to keep it.

We aim to give men more for their money than they have found elsewhere heretofore.

And we're doing all this with

KUPPENHEIMER, ATTERBURY

AND OTHER WELL KNOWN MAKES OF CLOTHING AT

$10, $12.50, $15, $18, $20, $22.50, $25

You'll find our clothing, for this fall, a wondrous assortment. We have all of the worsteds, serges, and cassimeres, at prices that we were told could not be procured this season.

If you want a SERGE SUIT at $10.00 or $15.00, you'll find them here, and worsteds, too. Real ones.

BOYS' SUITS and OVERCOATS in a great big assortment, with lots of style and make ..... $3.00 to $15.00

MEN'S HATS, both soft and stiff ..... $2.00 to $5.00

MEN'S CAPS ..... 50c to $2.00

CHILDREN'S HATS ..... 50c to $3.00

GET YOURS AT

Macartney's "Apparel Shop"

THE HOME OF 10c COLLARS

72 MERRIMACK STREET

BUSY DAY FOR HUGHES IN INDIANA

MUNCIE, Ind., Sept. 22.—Charles E. Hughes' second day in Indiana was a day of many brief stops, whisking into towns and out, with station crowds, brass bands, brief rear platform addresses and hand shaking. Into the day's program were crowded 12 short speeches. The thirteenth will be delivered at South Bend tonight.

At Newcastle, the first stop, Mr. Hughes spoke on the tariff. At Anderson, where the special was switched to another railroad line, the nominee left the train and made a short talk at the court house. Republican enthusiasts had brought to town an old cannon that saw service in the days of Garfield and this boomed out a salute as the train stopped. The front of the courthouse had been plastered yesterday with Wilson and Marshal posters, but they were all torn down early this morning and when the nominee arrived the front of the building was covered with Hughes posters.

Raymond Robins, who was chairman of the progressive national convention, told the crowd that Mr. Hughes' voice was poor and that he had better not speak in the open air. The crowd wanted to hear Hughes, however, and shouted for him. The nominee spoke for 10 minutes, disregarding signals from members of his party to sit down.

At Muncie another crowd greeted Mr. Hughes. He confined his short talks mostly to the tariff.

HUGHES' BUSIEST DAY

RICHMOND, Ind., Sept. 22.—Charles E. Hughes left here early today for the busiest day of his second presidential campaign trip. The nominee had 13 addresses on his program, concluding with a speech at South Bend, where he will spend the night. The program of today's addresses in order, follows:

Newcastle, Anderson, Muncie, Elwood, Tipton, Frankfort, Kokomo, Marion, North Manchester, Warsaw, Goshen, Elkhart, South Bend.

The trip includes the use of six railroad systems. The longest stop of the day was scheduled at Marion where Mr. Hughes will remain 45 minutes—from 2.45 to 3.30 p. m. Most of the stops were of 15 and 20 minutes' duration with two—at Anderson and Frankfort—of 25 minutes.

Mr. Hughes will spend tomorrow campaigning in Indiana and will remain over Sunday at Indianapolis as the guest of Charles W. Fairbanks, the vice presidential nominee. On Monday Mr. Hughes will go into Ohio.

MESSENGER PINDER NOT WORKING

So far as could be learned at the police station today, John J. Pinder, who was notified Monday that his position would be abolished Thursday evening, did not report for work this morning. Supt. Welch was away all day but the other superior officers said they did not see Mr. Pinder at the station this morning.

STEAMERS CRASH OFF VIRGINIA CAPES

NEWPORT NEWS, Va., Sept. 22.—The British steamer Brabandier and the Norwegian steamer L. O. Storstand, both bound in for this port, collided in a heavy fog early today off the Virginia capes. Both ships had their bows badly smashed but were able to proceed. There was no loss of life.

NAT'L ASSO. OF COTTON MANUFACTURERS MET

The Lowell delegates who attended the semi-annual meeting of the National Association of Cotton Manufacturers, which was held during the past week at the Hotel Griswold, New London, Conn., were as follows: Fred Lacey, general superintendent of the Boott mill; Albert H. Green, selling agent for the Saco-Lowell shop; Frank B. Kenney, president and manager of the T. C. Entwistle Co., and Capt. William P. White, U.S.N., retired, treasurer of the Lowell Paper Tube Corp.

LOWELL BOYS' CLUB TO BE MORE ACTIVE

SUPT. JEYES EXPLAINS WHAT THE CLUB PROPOSES TO DO THE COMING SEASON

Members of the Lowell Boys' club who have heard of the recent appointment of Captain Walter R. Jeyes as superintendent are looking forward eagerly to the re-opening of the club in a few weeks.

The club will be open much longer than it has been in the past. This is part of the extensive plans that have been made for a much wider range of activities in the interests of the boys of the streets.

In Captain Jeyes' opinion, the Boys' club virtually will take the place of a home for many of its members. Home, in its true sense does not exist for the average boy of the streets, the superintendent contends. Sometimes the house that should be his home and his greatest help is his greatest hindrance.

"We believe it is better to help even the bad boy before it becomes necessary to send him to a correctional institution than it is to wait until his character has been moulded so that it is almost impossible to change it. In other words, we are going to bend every effort to form in the underprivileged boy the traits that will make him choose the right path."

THE CÆSAR MISCH STORE
ALEXANDER STRAUSS, INC.
220 CENTRAL STREET

CREDIT

A store that will supply all your clothing needs, on very liberal terms.

AT VERY REASONABLE PRICES

Ladies' Coats
Plain and belted models, in wool, velours and broadcloths,
$15.00 and $18.50

Men's Suits
$12.50 to $25.00
Plenty of in-between prices. A large assortment of desirable styles at every price.

Ladies' Suits
All colors.
$18.50 to $29.50

Smart Top Coats
$15.00 to $22.50

TRIMMED HATS......$1.98 to $7.98
The Newest Shapes with the Latest Colors.

BROTHER OF GOV. HATFIELD AND 19 OTHERS ON TRIAL

HUNTINGTON, W. Va., Sept. 22.—A few minutes before the beginning of the trial of Greenway Hatfield, brother of Gov. Hatfield, and 19 other residents of Mingo county on charges of conspiracy and fraud in connection with the congressional election of 1914 in the federal district court here today announcement was made that four other Mingo county men had been arrested charged with intimidating one of the government's witnesses. Of these men, R. J. Simpkins, had been indicted in connection with the alleged frauds.

HAND GRENADE FIGHTING

BERLIN, Sept. 22, via London.—Reporting military operations in France, the German official statement today says:

"Apart from lively artillery and hand grenade engagements on the Somme and in the Meuse region there is nothing to report."

DEATHS

DURANT—Joseph Alphee, aged two months, died last night at the home of the parents, Joseph and Yvonne Durant, 30 Ward street. Burial took place this afternoon at 2 o'clock in St. Joseph's cemetery under the direction of Undertakers Joseph Albert & Son.

MURRAY—Arthur J. Murray, aged two years, eight months, died Thursday at the home of his parents, 114 Bartlett street. He leaves his mother and father, Mr. and Mrs. Arthur Murray.

FUNERALS

TOUZIN—The funeral of Armand Touzin took place this morning at 9 o'clock from the home of the parents, Mr. and Mrs. Abraham Touzin, 109 Cheever street. Burial was in St. Joseph's cemetery, under the direction of Undertakers Joseph Albert & Son.

A big time. Associate, tonight.

If you want help at home or in your business, try The Sun "Want" column.

LOWELL BOY IS INJURED OUT IN WASHINGTON

STRUCK BY CABLE IN LOGGING CAMP AND SENT TO HOSPITAL

H. H. Taylor, a student at the Oregon Agricultural college, engaged in logging camp work near Cathlamet, Washington, was badly bruised across the back and sides when struck by a flying cable on Sept. 6. The young man was removed to the Good Samaritan hospital at Portland, Ore.

Mr. Taylor is the son of Mr. and Mrs. Charles E. Taylor, formerly of 19 Perrin street, this city, and now of their summer home in Dracut. He is a graduate of the Lowell high school and counts a host of friends in this city who will be grieved to learn of his unfortunate accident. He has been at the Agricultural college for over a year.

FUNERAL NOTICES

MURRAY—The funeral of Arthur J. Murray will take place Saturday morning at 10 o'clock from his home, 114 Bartlett street. Burial will be in St. Patrick's cemetery, under the direction of Undertaker Peter Davey.

If you want help at home or in your business, try The Sun "Want" column.

Support the city that supports you
BELIEVE IN LOWELL
Support the home industries and merchants if we will have permanent prosperity
Keep the dollar at home & you will see it again

VILLA RAIDERS FLEE BEFORE CARRANZISTAS

CHIHUAHUA CITY, Mex., Sept. 21, via El Paso Junction, Tex., Sept. 22.—Carranza troops are pursuing southward the Villistas who attacked Chihuahua City last Saturday, according to official announcement today. The Villistas are reported along the road to Jiminez, southwest of Chihuahua City. Ranchers report that Villa's forces were discouraged over failure to obtain loot promised by Villa when he captured the city. The reports say Villa has lost considerable prestige because of the failure of the attack.

Prisoners taken by Villa who have returned, say Villa's plan was to surround the palace during the Independence day celebration, kill Gen. Trevino and his staff and disorganize the garrison.

Villa last was reported in the Sierra de la Silla district near Santa Ysabel.

SECRETARY MURPHY'S TRIP

Secretary John H. Murphy of the board of trade and Mrs. Murphy left Wednesday for Cleveland, O., where Mr. Murphy will attend the convention of the National Association of Commercial Executives, as a delegate of the Lowell board of trade. At the close of the convention, Mr. and Mrs. Murphy will visit several points of interest in the western and middle Atlantic states. They will return to Lowell in a week or ten days.

BOY BADLY INJURED

A boy named Charles McGee, who resides with his parents at 199 Mt. Hope street, sustained a painful injury to his left foot this afternoon and is now at the Lowell Corporation hospital. The youngster was standing behind a city team, being used for collecting ashes, at the corner of Mt. Hope street and Fifth avenue, when the horses backed up. One of the wheels passed over his leg.

PARALYSIS IN CONNECTICUT

HARTFORD, Conn., Sept. 22.—Thirteen new cases of infantile paralysis were reported today to the state board of health, making a total in the state of 710.

REPORT OF RAID UNTRUE, SAYS TREVINO

CHIHUAHUA CITY, Sept. 22.—Commenting on the reports in American newspapers attributed to Gen. Bell, Jr., at El Paso, of the Villa raid upon this city last Saturday, Gen. Jacinto Trevino, commanding the Carranza army of the north, today made a statement to the Associated Press in which he described it as "a tissue of lies and falsehoods."

"I am at a loss to know where Gen. Bell obtained such bad information," he continued. "The Villistas carried absolutely nothing away with them except some of the prisoners from the penitentiary, many of whom have since returned here. They captured neither ammunition, cannon nor anything else.

"Our artillery drove the Villistas out of the place, which they had taken, and pursued them in their hasty retreat with shells, leaving them no time to carry anything away as they left, galloping in small groups through the narrow streets of the town."

Gen. Trevino asserted that every unit of his force was coordinated; that all prisoners examined by him agreed that Villa's band did not number more than 800; that there were no defections from the garrison and that all of the automobiles in the city are accounted for, nine being carried away by the outlaws. Government artillery fire ceased only, he said, when the bandits had been repulsed and there seemed danger of hitting the pursuing forces under Generals Ramos and Merriero.

BRIG. GEN. BELL'S STATEMENT

EL PASO, Tex., Sept. 22.—Brig. Gen. G. B., commanding the El Paso military district, said today that his information concerning Villa's Hidalgo day attack upon Chihuahua City was obtained from several most reliable sources. While he did not divulge his sources of intelligence, he said he had every reason to believe that his report to the war department was founded on facts and not based on border rumors. Gen. Bell refused to comment on Gen. Trevino's statement.

ACCEPT REPORTS OF RAID

NEW LONDON, Conn., Sept. 22.—The American representatives in the absence of any official reports to the Mexican commissioners have accepted as authentic Gen. Bell's account of the raiding of Chihuahua by Villa. Discussion of this report took up a large part of the commissioners' time at the conference today.

JUDGE RILEY'S LECTURE

Tickets Are on Sale at Drug Stores and Other Convenient Places—Proceeds to Go to Soldiers' Relief Fund

Tickets for the lecture by Judge Riley for the benefit of the Soldiers' Relief fund are on sale at the following places: Liggett's drug store, Griffin & [illegible] drug store, East Merrimack street; James J. Gallagher, Merrimack street; George Tyrell, Central street; [illegible] & McQuade, Central street, state armory and the Lowell lodge of [illegible] on Middle street.

LOWELL DRIVING CLUB

Invites All Candidates to Appear Before the Club and Tell Why They Seek Office

The Lowell Driving club will hold one of its famous Political nights in the club's quarters at 867 Middlesex street next Monday evening. All candidates for office at the primaries next Tuesday are invited to be present and speak. Several of the candidates are members of the organization and a good list of speakers is expected.

BOY KILLED BY TRAIN ON CROSSING

BETHEL, Me., Sept. 22.—William H. Tracy, aged 16, of Greenwood, was killed by a Grand Trunk passenger train from Portland at a crossing near here today. He was employed on state road work.

STATE FIREMEN'S ASSOCIATION

GLOUCESTER, Sept. 22.—William J. Smith, chief of the fire department of this city, was elected president of the State Firemen's association at its annual meeting today. D. Arthur Burt of Taunton was named treasurer.

The Lowell men at today's session of the convention are as follows: Commissioner Putnam, Chief Saunders, District Chief Crowley, Fireman Campbell of the Protective, Lieut. Hearth of Engine 4, Fireman McMannon of Truck 3, Capt. Merrill of Hose 12, Fireman Mahoney of Engine 5, Electrician Henry Fernald and Call Fireman Edouard Landry of Hose 12.

Hawaiian Melodies at Asso tonight.

LONG JUVENILE SESSION

The longest session of juvenile court held in local police circles in many weeks was presided over by Judge Enright today. The youthful offenders were all in on minor charges and none was sent away. Stealing bicycles, thefts of other descriptions and assault and battery were the principal charges.

MILLIONAIRE KID

Continued

$8500, has brought out information relative to a week of gay life in this city. Raysel, who sported all these automobiles, received a salary of less than $20 a week. He is now locked up in Northampton in default of $3500 bail charged with larceny of two automobiles.

According to Raysel's story, he stole an automobile belonging to W. S. King from in front of the Broadway theatre, Springfield, on the night of April 21. He attached new license numbers which he had previously obtained from the highway commission and drove to Lowell, where he remained for over a week. In this city Raysel is said to have spent money lavishly and posed as a "Millionaire Kid." On his return he put the car up for sale saying that he had purchased it of Robert E. Hunt of Cambridge. The record in the office of the highway commission showed that a car was registered under this name. When arrested Raysel was driving another car alleged to have been stolen from in front of the Springfield postoffice and which he had registered in his mother's name.

Raysel has "owned" and driven six cars during the last year and a half, and he became very popular in certain social circles through the lavish and costly dinners he gave his friends in expensive hotels. It was this practice which earned for him the name of "Millionaire Kid."

Raysel first came before the public a year and a half ago when he was employed as an assistant claim adjuster for the Travelers' Insurance company. Difficulties, supposedly financial in nature, arose between him and the company, and in connection with them the company took possession of four automobiles which were then in his possession. At the same time his parents were obliged to mortgage their home for $2000. The claim of the insurance company against the young man is understood to have been $10,000.

LADIES

We Cordially Invite You

The Broadway Wholesale Millinery Co. way of selling millinery is unique. Select the shape from a limitless variety, most becoming, pick out your choice of trimmings and our experienced trimmers will trim for you FREE.

OPENING
September 22-23-25

The New Trimmings
Wholesale assortments of Stunning wings, new Parisian ornaments, tailored ribbon designs and clever flowers.
Goura and Paradise.

A distinguished showing of the authentic fall styles that women will be glad to select from—besides our direct wholesale prices will save 1-3 to 1-2 the usual retail milliner's profit. Trimming service free.

BROADWAY
Wholesale Millinery Company
158 MERRIMACK STREET — Up One Short Flight — Directly Over L. & K. Shoe Co.
New York, Boston, New Bedford, Pittsfield, Worcester, Haverhill, Manchester, Salem, Lowell.
"BROADWAY," the Store of Satisfaction

The Question of What to Wear Is Solved at
CHERRY & WEBB'S

FUR SALE Closes Saturday night. $5 to $10 advance already asked on Coats. Original price with 10% off.

A most wonderful assortment of Autumn Garments, too many to describe. We are quoting today prices that we cannot duplicate.

120 SUITS at....................$15.00
160 SUITS at....................$18.75
180 SUITS at....................$22.50
Others......$25, $27.50, $32.50 and up

Broadcloths, Velour, Poplins and Serges

700 COATS

All new. No other store can show you such becoming styles. Velour, Poplins, Broadcloth, Mixtures, Plush and Velvet.

$8.98, $12.00, $14.75, $18.75
ARE FEATURE PRICES FOR TWO DAYS

800 Serge Dresses

For a choice. They are all the rage in New York.

$5, $6.75, $8.50, $10, $12.50

Straight lines and embroidered effects are the wanted styles.

BANNER BASEMENT BARGAINS
CLOSING OUT PRICES FOR SATURDAY

25 Coats in navy, black, checks, and Sport Coats, values to $12.50. Choice..........$4.98
35 Serge Dresses, values to $8. Choice..........$5.00
25 Raincoats, values to $7. Choice..........$4.98
40 Silk Kimonos, regular $5. Choice..........$2.98
50 Bath Robes. Special....$1.98
40 Wash Dresses left, in linens, voiles and figured muslins. To close out Saturday at $1.00 and $2.00
50 Serge Skirts, values to $3. Choice..........$1.98
65 Dozen New Crisp Waists. Choice..........59c

—OUR—
Waist Dept.
Has a complete showing of the New Fall Waists. Handsomer than ever before.

New Fall Lingerie Waists....98c

Beautiful new styles with large collar and flowing front. Special at..........$1.98

Hundreds of others in lingerie, crepe de chine and all the wanted silks, in the smartest models we ever had the pleasure to show and should sell for much more but our price for these dainty waists is..........$2.98

CHERRY & WEBB
12-18 JOHN STREET

NO HEADLIGHT ON EXPRESS NIGHT OF WRECK

WESTERLY, R. I., Sept. 22.—No headlight was visible on the Gilt Edge express on the night of April 17 when it telescoped a local train at Bradford station of the New York, New Haven & Hartford railroad, killing five persons, according to testimony today of George H. French of Boston, conductor of the local train, at the trial for alleged manslaughter of Charles H. Mansfield, the express engineer. It was under cross-examination that French stated he saw no headlight on the express, adding that it was possible usually to see such a light a mile distant.

He testified that he had performed his duty in the matter of ordering a flagman to go out behind his train when it was stalled at the station because of engine trouble. How far back the flagman went to warn approaching trains he did not know, he testified, and explained that his duty was to see only that he started.

A passenger on the local, Herbert S. Davis of Mystic River, Conn., testified that he not only saw the flagman go out from the stalled train, but saw him take a fuse with him. He watched him until he had passed the "home signal" station, he said.

Donald M. Weatherby, engineer of the local which was telescoped by the express, told of the engine trouble which had delayed his train.

MIDDLESEX STREET CASE IN POLICE COURT

MAN FINED FOR ASSAULT—SNEAK THIEF SENTENCED TO TWO MONTHS—OTHER CASES

Keen competition between two enterprising Middlesex street business men resulted in an assault and battery case which occupied about two hours of today's police court session held before Associate Justice Fisher. Aboud Mamatallak was the defendant and Isaac Dunn the complainant. The former was represented by Frank Goldman and George H. Allard and A. S. Goldman appeared for Dunn.

For five years the two parties have conducted their establishments only a few doors apart. Both are dealers in cloaks, suits and millinery and naturally each is trying to attract the patronage of the people of the vicinity by offering all kinds of bargains.

On September 3 the pair met for the first time. Dunn said that he was walking past his competitor's store carrying a pair of trousers which he was taking to a nearby tailor's and the latter stood in the entrance with a stick in his hand. When Dunn returned, he said, Aboud chased him with the stick and he ran into another store for protection. Later Aboud hit him over the hand with the stick, he testified. Several other Middlesex street merchants then came to the rescue and stopped the fight.

The defendant and another witness told an altogether different story. They said that Dunn walked by Aboud's store and thumbed his nose at the defendant. The two met later and exchanged words. The defendant said that in order to protect himself from the complainant he used a stick.

In making a finding Judge Fisher that that while he believed most of the defendant's story the latter did not have a right to use a club. He made a finding of guilty and imposed a fine of one dollar. An appeal was taken.

Sneak Thief Sentenced

Peter B. Bernier, alias Bemis, was found guilty of drunkenness and two counts of larceny and committed to two months in the house of correction. Bernier, who operated in daylight, was accused of stealing a suit of clothes valued at $23, a pair of cuff links valued at $4, two shirts and a cap from Frank Lepper of 21 Stackpole street and a coat and vest from Julius C. Brown of 103 Worthen street. A coat with a card in it left in the Lepper house led to the arrest.

Yesterday the defendant was arrested for drunkenness and gave his name as Peter Bemis. In the pocket of the coat left at 21 Stackpole street when the suit and other things were taken, was a card marked Peter Bemis, New Bedford. Inspector Walsh had this in his possession and had little difficulty in connecting the man with the theft.

Bernier entered both houses in daylight, finding the doors open. He at first denied this today, saying that the clothes were given him by some men with whom he had been drinking. He finally admitted that he stole to get money for liquor.

A half-dozen drunken offenders were before the court. All were given suspended sentences or asked to pay small fines.

SENSATION IN JAPAN

TOKIO, Sept.—(Correspondence of The Associated Press)—A sensation has been caused in Japan by the refusal of two prominent Japanese to accept decorations granted by the emperor in connection with the war with Germany. The recipients are Yosaburo Takekoshi, a well known journalist, who was a member of the diet last year and Masutaro Takagi, who is now a member of the house of representatives. They base their refusal upon the fact that, as members of the diet, they are representatives of the people whose duty it is to watch over the work of the government. They hold that acceptance of a decoration is against the spirit of the constitution and almost in the nature of a bribe. Also, they declare that it is improper to accept honors while the war in Europe is still raging, merely because the Japanese troops had been victorious at Tsing-Tau.

A government official insists that it is not within the power of any Japanese to decline an honor bestowed by the emperor.

"THE STORE OF CONSISTENT AND UNEQUALLED VALUE GIVING"

Chalifoux's
ON THE SQUARE
ESTABLISHED 1875

Visit Our Second Floor and Look At Our New

BLOUSES FOR FALL WEAR

Everything that is new and up to the minute will be found here.

Advance Showing of

Fall Millinery

In our Millinery section on our second floor. A more charming aggregation of all that is best and most alluring in the mode of the moment has never before been shown in this store.

LATEST STYLES ALWAYS SHOWN HERE FIRST

AGENTS FOR THE FAMOUS "BAKER" NEW YORK MADE SHOES FOR WOMEN

BUDS FROM THE BOUQUET —OF—

Milday Fashions

Are Seen In Our

Women's and Misses' Extra Value Suits

—AT—

$14.50, $18.50, $22.50

Elsewhere $18.50, $22.50, $27.50

Fall suits that satisfy by evidence our ability to choose models conforming to the last word in style.

PRESIDENT CONFERS WITH AMBASSADOR PAGE

TO DISCUSS BLACKLISTING OF U. S. FIRMS AND INTERFERENCE WITH MAILS

LONG BRANCH, N. J., Sept. 22.—President Wilson has arranged to confer late today with Walter Hines Page, American ambassador to Great Britain. It is understood that the British blacklisting of some American firms and interference with American mails are to be discussed.

Ambassador Page has been in this country for several weeks, but the president has been too busy to discuss details of the work being done by the American embassy at London. The ambassador will remain at Shadow Lawn overnight.

Arrangements were made today for throwing open the gates of Shadow Lawn to admit the general public at the reception the president will give tomorrow afternoon to New Jersey business men.

SUN BREVITIES

Best printing; Tobin's, Asso. Bldg.

Expert vulcanizing. Beharrell's.

Jos. M. Dineen, cameras, photo supplies. With R. E. Jodoin, 441 Merr'k st.

Among the floral offerings at the funeral of the late James Cummings one inscribed "Friends" was inadvertently omitted.

Arthur Caswell, the optician, is spending a few days at Hampton beach.

Adolphe Vincelette, son of Mr. and Mrs. Edouard Vincelette, formerly of this city and now of Ottawa, Ont., is the guest of Mr. and Mrs. Hercule A. Toupin of Hildreth street.

Mrs. John Small, buyer of cloaks, suits and infants' wear for Cook, Taylor & Co., Central street store, is in New York this week selecting fall styles. She expects to bring back some novelties.

Lieut. Harry Sheldon of this city, who is doing recruiting work at Pittsfield has requested the federal government to release him from his duties as recruiting officer inasmuch as business has been very quiet during the past few weeks. The lieutenant feels that he would be of more service at home than in another city.

Miss Mary A. Carroll, who is soon to become the bride of William McQuade of Reedsborough, Vt., was tendered a linen shower at the home of Mr. and Mrs. John J. Carney, 202 Coburn street Wednesday evening. The affair was largely attended and a most pleasant evening was spent. Musical numbers were given and refreshments were served.

The Wide Awake Girls observed the first anniversary of the club with a banquet at the Harrisonia hotel last evening. Suitable favors were given. The musical program included solos by Mary Markham, Elizabeth Ward, Ella McQuade, Blanche St. Pierre, Margaret Quinn. Nellie Farrell, President Agatha Trainor, Treasurer Anna O'Donnell, Secretary Margaret Farrell. Irene Harkins was the accompanist of the evening.

The drills of the Business Men's battalion will be resumed Wednesday evening, Oct. 4, and all the members of the organization are requested to report at the Paige street high school. Prior to the drill a business session will be held during which the members will be given an opportunity to inspect samples of Springfield and Krag rifles. At that meeting also a vote will be taken as to whether or not the battalion will take part in the Columbus day parade.

If you want help at home or in your business, try The Sun "Want" column.

WHAT THE COOK SAYS

Cook says the housewife whose home is filled with dainty chintz draperies and covers is often troubled by the fact that each time her chintz is washed its lovely designs grow a bit lighter, until they are so faint as to be almost indistinguishable. Of course this fading is all due to the way the chintzes are laundered, and a little more care in that department will keep the bright colors practically the same as new.

The chintz should be soaked in cold water made briny with plenty of salt and vinegar. When the brine has thoroughly penetrated all through the goods a little hot water should be run into the tub; not enough to make the tub full of warm water, just enough to make it tepid. The washing should not be done with a very strong acid soap—in fact, a soft soap is preferable.

When the chintz is hung up to dry care should be taken that it is not put up in the direct sunshine, but is hung in the shade. When not quite dry it should be taken down and ironed from the wrong side. The great thing in preserving the colors of chintz is not to let heat come in contact with the right side of the goods. Of course the irons will have to be fairly hot in order that the chintz may look fresh and without wrinkles, but this heat should be applied to the wrong side of the goods.

Cook says a little grape juice, beaten egg white, added to lemonade forms a delicious, healthful drink. Bacon rinds are good boiled with cabbage string or soup beans. Prunes cooked in the oven after soaking over night, seasoned and sweetened to taste, are much richer than if stewed.

Air blowing on bread sponge will keep it from rising and may spoil it entirely. If eggs are boiled in salted water the shells will peel easily. A generous pinch of salt added to flour or thickening, before mixing with water, tends to keep it from being lumpy. When roasting a fowl stuff the breast with parsl and cut up sweet potatoes; the flavor is surprising.

When separating whites and yolks of eggs, a speck of yolk slips into the white; to remove this, dip a clean cloth into warm water, wring dry, touch the speck with the end of this and it will cling to it. Vegetables to be cooked by boiling should be put into boiling water, as little as possible, and if water is added let it be boiling hot. Steaming is best for most vegetables.

Cook says there are many ways of using sour milk. For a nice sour cream dressing use three-quarters cupful sour milk, 1 tablespoonful of butter, 1-2 cupful of vinegar, 1 egg, 1 tablespoonful of flour, 1 teaspoonful of custard, 1 tablespoonful of sugar, 1-2 teaspoonful salt.

Sour cream may be used in place of the milk, in which case the butter must be omitted. Cook together all the ingredients except the vinegar in a double boiler. Add the vinegar after the milk mixture has boiled. Chill thoroughly before using.

For cottage cheese allow the milk to become well soured. Set the pan in a slightly hot oven, leaving the door open. Let remain just until the whey and curd separate; then pour into a cheese-cloth bag and hang to drain. Empty the curd from the bag when well drained and with it a little salt to taste, a bit of soft butter or a few tablespoonful of sweet cream.

For cottage cheese salad take a fresh cottage cheese and add a few broken nut meats and a sweet green pepper chopped finely. Make the mixture into balls after adding salt to taste. Have ready some finely chopped parsley; roll the balls in this until completely covered. They may then be used as a garnish for some salad or placed on lettuce leaves, covered with salad dressing and served with wafers.

Cook tells us that now is the time for sandwiches and here are some nice recipes.

Cucumber Sandwich—Spread a thin slice of bread and butter with thin slices of cider cool cucumber. Spread another slice with chopped hard-boiled eggs mixed to a paste with mayonnaise dressing and put the two pieces of bread together.

Tomato Filling—Cut firm cold tomatoes in thin slices and place each slice on a round of bread and butter. On each tomato spread a teaspoonful of minced celery and minced sweet pepper mixed with mayonnaise dressing. Top with a slice of buttered white bread.

Minced Ham—Mince 1 can ham, season with dry mustard and cayenne pepper and moisten to the consistency of a paste with melted butter and sugar. Spread between slices of buttered bread.

Green Pepper and Cheese—Remove the seeds and stems from a green sweet pepper and put it through a vegetable chopper. Add it to a cake of cream cheese which has been softened with a few tablespoonfuls of cream. Mix thoroughly, season with salt and pepper to taste.

Cook says in these days we seldom find a housekeeper who does not use baking powder more or less. Pure baking powder contains cream of tartar and soda, with sufficient flour or cornstarch to prevent the moisture which would otherwise form and cause the mixture to lose its strength.

Baking powder is often adulterated with either alum or ammonia, and both of these substances are very injurious to the system. Unless you are sure that the baking powder you use is pure it is better to make it yourself. It is easily prepared and is much cheaper. Mix well 1 pound and 2 ounces of cream of tarter, 1-2 pound of soda and 1-3 pound of cornstarch. Sift this at least five times and put into airtight boxes or jars.

Allow 2 level teaspoons of baking powder to 1 cup of flour when no eggs are used. For mixtures containing eggs allow 1 1-2 level teaspoons of baking powder to each cup of flour. Baking powder mixtures are made light by the aberation of gas. Mixtures containing baking powder and no eggs should be baked in a hot oven. When eggs are used less heat is required.

Cook gives a nice recipe for oatmeal gingerbread and onion vinegar.

Warm one pint of molasses with one-fourth pound of butter, lard or good drippings, and one-fourth pound brown sugar. Mix with one and one-half pounds fine oatmeal, one-half pound of flour, a teaspoonful of baking powder, a tablespoonful ground ginger, one-half teaspoonful mixed spices, one ounce candied orange peel, cut fine. One pound raisins chopped. Pour the warmed ingredients over the dry mixture and stir well. A portion of this mixture may be mixed with nuts and baked in squares in a slow oven. The rest may be baked in a loaf tin.

Peel and run through the small knife of the meat grinder a pint of onion pulp. Place it in a jar and add to it two pints of boiling vinegar, a teaspoonful of salt and two of sugar. Let it stand several days, pour off the vinegar, heat and strain. When cool, seal or place in an airtight jar, which is more convenient to use, and keep for salads.

When, as frequently happens, the whites of several eggs are used and there is no immediate use for the yolks, they can be kept fresh for several days by dropping them in a cup carefully and then covering them gently, so as not to break the delicate skin, with cold water. Change the water daily.

DENOUNCED BY LANSING

WASHINGTON, Sept. 22.—Secretary Lansing today denounced as wholly untrue published reports that he and President Wilson's political advisers had disagreed over legal phases of the retaliatory legislation aimed at Great Britain's interference with trade. He added that the views of the state department regarding the legislation were not in shape to be discussed and that no conclusion had been reached as to enforcement. It has been known for several days that while no course had been determined upon by Secretary Lansing, some officials of the war department believed that part of the legislation is of doubtful legality and unenforceable.

If you want help at home or in your business, try The Sun "Want" column.

Chalifoux's
ON THE SQUARE
ESTABLISHED 1875

Annex Main Store — MEN'S STORE — Annex Main Store

YOU CAN JUDGE MEN BY THEIR CLOTHES

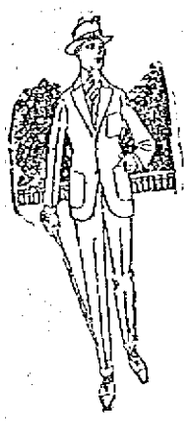

The man with ambition plus self respect realizes that his clothes express HIMSELF and are correspondingly important. Well dressed men whose dictum is accepted as correct are showing interest in our

NEW EXTRA VALUE SUITS

—AT—

$13, $15, $18

Sold elsewhere at $15.00, $18.00 and $22.00

See Windows Nos. 1, 2, 22 and 23

Chalifoux's Knit Tie Carnival

"Onyx" Brand

1800 PURE SILK KNIT TIES

Men's Pure Silk Knit reversible four-in-hand ties in all the newest colors in either plain or fancy. Regular 50c, 75c and $1.00 values.

29c 4 for $1.00

Sale Starts Saturday at 9 A. M.

3600 MEN'S FIBRE SILK KNIT TIES

Men's Fibre Silk Knit four-in-hand ties, made reversible or French four-in-hand, in all the new fall colors. Regular 25c and 50c values.

14c 4 for 50c

See Windows Nos. 6 and 7

WE STILL HAVE MORE OF THOSE STUDENTS' —AND— SHOPPERS'

BAGS

At Low Prices.

SARRE BROS.

520 Merrimack St.

BOSTON WHOLESALE MILLINERY CO.

AND NOW—THE

DRAPED VELVET HATS

The newest and smartest creations of the millinery world. Draped in new high effects with just the requisite touches here and there to make them altogether different from anything we've shown in recent years.

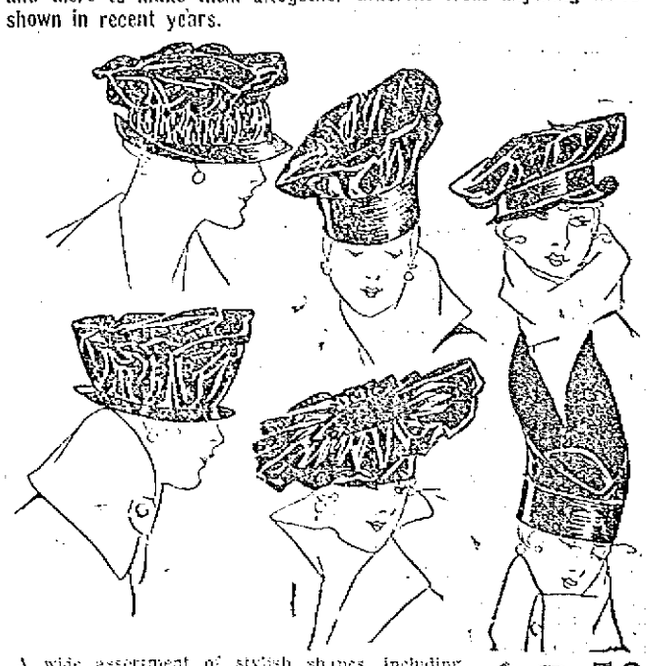

A wide assortment of stylish shapes, including tams, turbans and the other desirable models. Made from rich, lustrous silk velvet in black and all colors. The usual retail value would be $3.50, but our heavy advance purchasing enables us to put them on sale Friday and Saturday at.....

$2.50

MAIL ORDERS FILLED

Boston Wholesale Millinery Co. Inc.

212 MERRIMACK STREET, OPP. ST. ANNE'S CHURCH

THE LOWELL SUN

JOHN H. HARRINGTON, Proprietor

SUN BUILDING, MERRIMACK SQUARE, LOWELL, MASS.

Member of the Associated Press

THREE DOLLARS PER YEAR. TWENTY-FIVE CENTS PER MONTH

WHAT WE ESCAPED

The prosperity of this country is probably the strongest argument for the re-election of President Wilson, because it more intimately touches the mass of the people than anything else. When mills and manufacturing plants are running full time and paying good wages, when there is a market for all our products and when there is no preventable unemployment, the American people must feel that there is no crying need for a change of government. People soon forget great achievements in statesmanship and they are not apt to weigh the consequences of past dangers, but they are ever alive to the logic of facts and this year the logic of facts is on the side of President Wilson.

After the prosperity argument the strongest appeal for the re-election of Woodrow Wilson is the assertion: "He has kept us out of the war." The republican papers say he has not, so from their point of view we must be at war now. They say the same thing about our prosperity and if their slick political arguments are carried to their logical conclusion, readers will have to admit that the country is in a terrible condition and that we are really fighting with somebody or other. A few papers have been so unscrupulous in their partisanship that they have asked if staying out of the war were a benefit. They want Hughes and they almost want war—just because President Wilson steered the nation away from it when he could have brought it on with a stroke of his pen, and when thousands of influential Americans were clamoring for it.

It is such a wonderful thing to be spared this fearful war that any argument in proof of it almost seems like a burlesque on common-sense. Can there be any doubt that all the nations of the earth envy us for our blessed immunity? If we should ask whether or not we are fortunate, what would be the answer of England or France or Germany or Russia or Austria or Italy or any of the others? They know the cost of it, even though some spouting Americans talk glibly and strive to ridicule the great bloodless victories of their president.

To get an idea of the financial cost of the war, consider the following Last July the American Peace society estimated its total cost at the end of two years as more than $140,000,000,000. This was based on the statements of some of the world's greatest statisticians. The cost was divided as follows: Germany, $47,805,000,000; England, $27,350,000,000; France, $22,025,000,000; Austria, $23,790,000,000; Russia, $18,770,000,000; Belgium, $5,540,000,000; Italy, $11,000,000,000. Since then the total has tremendously increased and thinking statesmen of all nations are beginning to fear with Minister Guyot of France that "this vast drain on the world's finances is calculated to put three-fourths of the world in pawn, were it to continue four years longer, leaving the United States as the only solvent nation on earth."

The leading men of all the belligerent powers realize what it has meant for the United States to have a cool wise and patient president at the head of affairs in this awful crisis. Many times during the past two years England and France predicted that we should declare war on Germany, and Germany tried hard to have us declare war on England. The American people did not want war—not even with Mexico—but had the president declared war the country would have backed him up. President Wilson counted the cost and, while never abandoning his attitude as president of a great power, he won by diplomacy what the warring nations have not won by the most awful sacrifices made in the history of the world.

We have considered the financial side of the question—but that is slight as compared with what we should have to pay in American blood and American manhood if President Wilson had so willed. It is not strange that the democrats are asking, among many other questions: "Would you, Mr. Hughes, have broken relations with Germany, and sent our young men by the hundreds of thousands to nameless graves at the bottom of the Atlantic or in Flanders before the policy of diplomatic negotiations had been given a thorough trial?

DEFENDS 8-HOUR LAW

The attacks of Mr. Hughes on the 8-hour law by which the president temporarily set aside the railroad controversy and saved the nation from a great industrial disturbance is proving a boomerang. As usual the republican candidate is trying to slide by without declaring his own views on the subject, but the people are not as gullible as they used to be. When they see lined up against the president and the new labor law such famous humanitarians and idealists as Root, Lodge, Penrose, Crane, Pierpont Morgan, Roosevelt and Co. they will be apt to attribute more good to it than they did at first.

One of those who has jumped to President Wilson's defence is the aggressive Senator Stone of Missouri, who has his arguments at his fingers' tips. He meets the accusation that the president surrendered to force by declaring that it is false as no one threatened the president. He says truly that "there was no controversy between the government and the railroad employes or railroad management. The controversy was purely industrial." To recall the pressing nature of the emergency he reminds the public that prices had already begun to jump, but after the passing of the law they went back to normal.

His strongest point is in answering the Hughes charge that the president should have investigated before acting. "They seem to think," he says, "that although the house was on fire the president should have inquired into the cause of the fire before putting it out, instead of first putting it out and then investigating the cause." President Wilson is known to have a constructive program for a permanent settlement of the railroad difficulties which, if re-elected, he will submit to congress. What has Hughes to offer besides the partisan criticism of his opponent?

THE "DISLOYAL" VOTE

What has become of the noisy element that threatened to flock to Hughes as a rebuke to the sterling Americanism of President Wilson? It kept its pernicious activity before the American public for a long time by mass meetings and braggart agreements and all manner of disloyal propaganda—but now it is silent. Can it be that the wiser among the republicans saw danger in the support of this element and called off its unwelcome protestations?

Strangely enough, Mr. Hughes has not touched on this all-important issue, though he protests his Americanism in season and out of season. If he runs on a straight American program, how does he accept the support of those whose motives are un-American? Those who are with him as a rebuke to the firmness of President Wilson cannot be in favor of honest neutrality, and yet Mr. Hughes is said to be neutral. Is he playing politics to such an extent that he would even invite the support of those whose real interest is bound up in a foreign government? Does he angle for the approval of the disloyal?

Where is the clarion voice of Roosevelt on this all-important issue? In a sensational telegram to Senator Jackson last June he stated: "The professional German-Americans are seeking to terrorize your convention, for they wish to elect next November a man who shall not be in good faith an American president, but the viceroy of a foreign government. It is for your convention in emphatic terms to repudiate them." Roosevelt in that telegram referred to Candidate Hughes whom he is now supporting as a matter of personal political expediency.

GREECE TO GERMANY

The perplexing status of Greece gives to the war despatches some of the most interesting and romantic episodes of the war. One of these has been revealed by the sending of a note to Germany requesting the immediate return of the Greek troops taken at Kavala and sent to Germany "as guests." The Greek seaport was entered by German and Bulgarian troops a short time ago and accounts differ as to what happened. Germany says that the 20,000 Greek soldiers asked for protection from the armies of the entente, but the allies say that Germany virtually took them prisoner and conveyed them to Germany so that they could not be used against the armies of the central powers. It does not seem likely that in the present economic condition of Germany that nation is anxious for a few thousand extra guests and yet it is hard to get the truth, since even the Greek note demanding the return of the troops promises that they will not be forced to fight against the central powers. Evidently Greece is still striving to keep official neutrality but it is not an easy matter while the entente can go in and do as they please and while Germany can take off the Greek garrison of a city as guests

SEEN AND HEARD

The sun swings lower now at each vibration.

Who'll be the first to predict an early winter?

Bath houses are not very popular after sundown.

If you are unarmed, do not chase a man with a loaded revolver if armed shoot from your trench.

Some girls who rush to answer the ring of the telephone, never rush to help their mothers in the kitchen!

No Looking Around

"Love is said to be blind."

"I don't know about that, but I do know that most wives seem to think that married love ought to wear blinders."

"Kitty is such a resourceful girl."

"Is she?"

"Why, the other day when she left her trunk at home she powdered her nose with a marshmallow."—Boston Transcript.

Took a Chance

"Did you hear that Jiggs was killed while traveling in Kentucky?"

"No. How was he killed?"

"In a feud."

"And I always told him not to ride in those cheap cars."

What Others Sowed

"I'm harvesting pretty fair crops."

"I didn't know you planted a garden."

"I didn't. But a neighbor's bean vine is hanging over on one side and a cucumber plant has come through the fence on the other."

Had Her Share

The bride-to-be—My only worry is about mother. She's bound to miss me terribly.

Friend of the family—Ah, well, she can't complain. After all she's had you longer than most mothers keep their daughters.—Sydney Bulletin.

Some Little Bug Will Find You

By request The Sun prints the appended poem which was read by Congressman Rogers at a recent outing. It is attributed to Roy Atwell and was read in congress by Congressman Moore of Pennsylvania during a discussion of an appropriation for the bureau of entymology, whose duty it is to fight all kinds of destructive bugs:

In these days of indigestion
It is oftentimes a question
As to what to eat and what to leave alone.
For each microbe and bacillus
Has a different way to kill us,
And in time they always claim us for their own.
There are germs of every kind
In any food that you can find
In the market or upon the bill of fare.
Drinking water's just as risky
As the so-called deadly whisky,
And it's often a mistake to breathe the air.

Some little bug is going to find you some day,
Some little bug will creep behind you some day;
Then he'll send for his bug friends
And all your earthly trouble ends;
Some little bug is going to find you some day.

The inviting green cucumber
Gets 'most everybody's number,
While the green corn has a system of its own;
Though a radish seems nutritious,
Its behavior is quite vicious,
And a doctor will be coming to your home.
Eating lobster cooked or plain
Is only flirting with ptomaine,
While an oyster sometimes has a lot to say,
But the clams we eat in chowder
Make the angels chant the louder,
For they know that we'll be with them right away.

Take a slice of nice fried onion
And you're fit for Dr. Munyon;
Apple dumplings kill you quicker than a train.
Chew a cheesy midnight "rabbit,"
And a grave you'll soon inhabit—
Ah, to eat at all is such a foolish game.
Eating huckleberry pie
Is a pleasing way to die,
While sauerkraut brings on softening of the brain.
When you eat banana fritters
Every undertaker titters,
And the casket makers nearly go insane.

Some little bug is going to find you some day,
Some little bug will creep behind you some day;
With a nervous little quiver
He'll give cirrhosis of the liver;
Some little bug is going to find you some day.

When cold storage vaults I visit
I can only say what is it
Makes poor mortals fill their systems with such stuff?
Now, for breakfast, prunes are dandy
If a stomach pump is handy
And your doctor can be found quite soon enough.
Eat a plate of fine pigs' knuckles
And the headstone cutter chuckles,
While the gravedigger makes a note upon his cuff.
Eat that lovely red bologna
And you'll wear a wooden kimono,
As your relatives start scrapping 'bout your stuff.

Some little bug is going to find you some day,
Some little bug will creep behind you some day;
Eating juicy sliced pineapple
Makes the sexton dust the chapel;
Some little bug is going to find you some day.

All these crazy foods they mix
Will float us 'cross the River Styx,
Or they'll start us climbing up the milky way;
And the meals we eat in courses
Mean a hearse and two black horses,
So before a meal some people always pray,
Luscious grapes breed 'pendicitis,
And the juice leads to gastritis,
So there's only death to greet us either way;
And fried liver's nice, but, mind you,
Friends will soon ride slow behind you,
And the papers then will have nice things to say.

Some little bug is going to find you some day,
Some little bug will creep behind you some day;
Eat some sauce, they call it chili,
On your breast they'll place a lily;
Some little bug is going to find you some day.

THE ORIGINAL FIGURE OF MME. DE POMPADOUR

NATIONAL PORCELAIN FACTORY AT SEVRES RECOVERS DAINTY STATUETTE

PARIS, Sept.—(Correspondence of The Associated Press.)—The national porcelain factory at Sevres has just recovered a dainty statuette which it prizes more than any of the famous works of the establishment, for it is the original figure of Madame de Pompadour which the Sevres factory made and presented to her over 150 years ago in gratitude for her founding the institution.

Mme. de Pompadour's name is chiefly linked with the gay life of Louis XV. But the famous beauty not only vied with Mme. de Barry in the gay world, but she also exercised much influence in the serious affairs of state. One of the most notable of these works was the creation of the Sevres porcelain factory, which is a national institution with an output of fine ceramics famous the world over. It was Mme. de Pompadour who was the first patron of the institution, and to this day "Pompadour blue" designates some of the most delicate pieces of old Sevres ware.

"And that is why," said M. Bourgeois, administrator of Sevres, "that we prize so highly this statuette of Mme. de Pompadour which has been recovered after being lost these many years."

The administrator pointed out the statuette, which was carefully guarded in a glass case. It showed the favorite of Louis XV. garbed as a shepherdess and leaning against an urn in the gardens of Versailles. Very thoughtfully another statuette of Louis XV. had been placed alongside the recovered relic, so that as in the old days of reality at Sevres Louis and Pompadour were here united again in the same place.

"As this statuette was specially modeled as a gift," M. Bourgeois explained, the moulds were destroyed after a few copies had been made. As a rule scores of examples of a work are made, and it is comparatively easy to obtain one of the originals, as to make another copy from the moulds which are preserved. But as this was a special gift to the founder of our institution, it went only to her, and all other traces of the work were lost or destroyed. We had long known of the existence of the statue and had longed to recover such a historic work marking the foundation of Sevres. It was only by chance that we got track of it lately, and it was brought back as the most precious relic of the institution which made it as a gift to its founder."

Do you want to drink the very best Tea? Do you want the handsome $2.50 Royal Rochester Percolator, shown below, practically FREE? Then there are two good reasons for you to

try

Primrose Tea 30c half pound

ORANGE PEKOE, OOLONG, ENGLISH BREAKFAST, BLACK AND GREEN

PRIMROSE is *the* American Tea. It consists of the choicest Oriental crops specially blended for American taste. Comes in scientifically sealed tin. Today, order a half-pound from your grocer.

Get this Percolator almost free

Save the coupons They are worth $1.50

Note: In each one-pound tin of Wood's Boston Coffee, and half-pound package of Wood's Primrose Tea will be found a coupon—ten of these coupons and 98c will entitle you to this handsome genuine spun aluminum Percolator and Tray. Mail 10 coupons and money order for 98c to Berry-Dodge Co., Boston, and the percolator will be sent post paid. Money back if not entirely satisfactory.

Berry-Dodge Co. successors to Thomas Wood Co., Importers, 33-35 Commercial Wharf, Boston, Mass.

Now, while we have them all together, see if you can find any other suits as beautiful as those we show.

ROGERS-PEET'S

and

"SOCIETY BRAND"

Clothes represent the highest point attained in the making of clothes ready-to-wear.

THESE suits are designed to satisfy the man or young man who's been in the habit of having clothes made to measure.

THE highest priced merchant tailors cannot offer you finer fabrics and few can show you as large a variety of imported materials as we display—such as Harris Island Tweeds from Scotland, Irish Homespuns and fine foreign woolens.

THERE are several models—correct of course—extremely smart for young men and conservative for those who wish these.

WE have made greater preparations than ever before for this season's business and we invite every man who is interested in really good clothing to see what we offer.

These Fine Suits $20 to $40

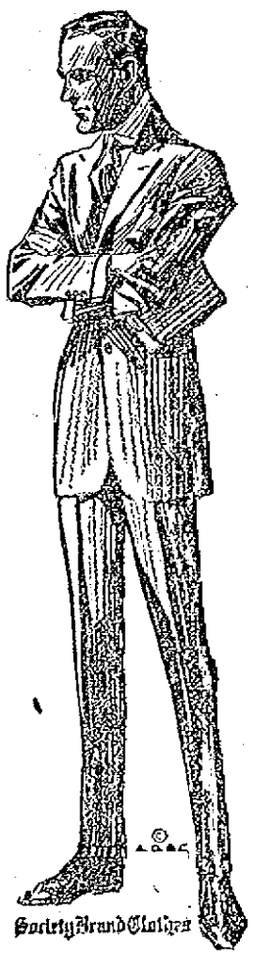

PUTNAM & SON CO.

166 CENTRAL STREET.

TUNNEL TO CONNECT ENGLAND AND FRANCE

TALK OF BUILDING TUBE UNDER ENGLISH CHANNEL TO CONNECT TWO COUNTRIES

PARIS, Sept. (Correspondence of the Associated Press).—France has taken all the necessary steps to enter into negotiations with England to build jointly a tunnel under the English channel to connect the two countries, the long-talked-of project which the war has revived because it has demonstrated as nothing else could the value of the tube to both countries.

Had the tunnel been in existence during the present conflict it would have been of immeasurable value to England and France for the transportation of troops and supplies and would have liberated French and British war vessels from one of their biggest tasks.

The plans were outlined by M. Sartiaux, chief engineer of the Nord Railway company, who is one of the strongest advocates of the project. He said:

"The tunnel will cost 16,000,000 pounds, half of which would be borne by England and half by France. Each country would bore one-half of the tunnel. Well, Britain is spending just now 5,000,000 pounds per day and France 4,000,000 pounds, so that two days' war-time expenditure of both countries would more than cover the cost of making the tunnel

"It is proposed to make two tunnels, one for traffic from France to England, another for traffic from England to France. Some people seem to think a cross-channel tunnel might be a danger, because it might fall into the hands of the enemy. To capture the French end would not be an easy task. The mouth of the tunnel on French soil would be 10 miles from the coast, and in order to reach it the enemy would have to capture Calais, and negotiate three intervening hills of an average height of 150 feet.

"The tunnel on the French side would begin its journey under sea at Sangatte. In my belief it would be impossible for an enemy to reach the mouth of the tunnel and get at the electric plant. The motive power could be instantly suppressed and the tunnel immediately rendered useless by filling it with poisonous gas.

"One can hardly exaggerate the services the tunnel would have rendered to England and France had it been in existence when hostilities broke out. During the 24 hours of daily use (for four hours must be deducted out of the 24 for up-keep and repairs, etc.) between 100 and 120 trains could have been sent in each direction.

"At 500 tons per train that represents 50,000 to 60,000 tons a day each way, much more than is necessary.

"Apart from the diminution in delay, risks, losses, and difficulties of every nature, the British fleet would have been liberated from one of the heaviest parts of its task and free to serve the cause of the Allies in other directions."

J. E. CONANT CO.'S SALES

Big Sale of Machinery in the Roxbury District Netting $25,000—Buyers From Pennsylvania

J. E. Conant & Co. report the sale of the machinery, machine tools, mechanical equipment, and other personal property at the plant of the G. W. & F. Smith Iron company, Gerard street, (Roxbury district), Boston on Tuesday and Wednesday of this week. The sale was unquestionably well attended from far and wide. The 1150 lots were sold in strict accordance with each day's schedule. Many of the heavy shears and punches and cutting-off tools were purchased to go to Pennsylvania although the bidders from the New England states for these heavy machine tools were often successful. That desirable machinery has lost none of its recent demand was evidenced both days at the sale. The gross sale aggregated just under $25,000 and everybody connected therewith are firm in their conviction that the sale was successful from all standpoints.

ORDER SPIES SHOT IN BACK

ROME, Sept.—An Austrian spy named Larace and two Italians have been condemned to be shot in the back by the Ancona court martial for complicity in the attempt to burn the port of Genoa. With this conspiracy, it seems, were connected explosions in munition factories in Milan and elsewhere, aggregating in damages a total of several millions of dollars.

The Austrian, who was at the head of the plot, sought out Italian criminals gaining an ascendancy over them so that he could command their co-operation for only nominal sums. In one case the price for an attempt to blow up one of Italy's greatest steel works at Terni was about $80. If this attempt had been successful, it would have retarded military operations for several months.

Larace had in his possession when arrested eight jointed walking sticks of about the size of a man's little finger, painted a gray-green, filled with dynamite. They were hidden in umbrellas when he tried to escape. These dynamite canes had no time fuses, but were so arranged as to explode a few weeks after being placed in position.

Dance. Associate hall tonight.

THE FRENCH MAID SAYS

CLEANING THE REFRIGERATOR

"My refrigerator smells sort of close and musty, Marie," said Marjorie. "What can I do to make it sweet and clean."

"We use lump charcoal," advised Marie, "and we have found nothing as good as that. Besides a little goes a long way. Before cleaning the refrigerator remove all articles of food to a table or shelf within easy reach. Have ready in a stationary wash-tub or ordinary wash-tub, plenty of household ammonia and good white soap which is free from odor. Plunge into this all the shelves and movable fixtures, including the tray on which the ice rests. The ice should be wrapped in newspaper and set in the coolest spot available. When the fixtures are washed set them out in the sun to sweeten.

"With the same suds wash the walls of the refrigerator, rinsing thoroughly the last few times with cold water. Bring the fixtures, dip them in cold water, fit them into the refrigerator, remove the paper from the ice, return it to its proper compartment and quickly shut the door. Then as quickly as possible return the food and shut the refrigerator door.

"If food is put away carefully in proper receptacles a refrigerator should not be cleaned more than twice a week. For the refrigerator not connected with a sewer or outside drainage, one may buy a new and cleanly trap for carrying the water into the waste pan.

This trap is attached to the waste pipe from the ice compartment and is cone shaped. Inside the cone shaped piece is a corrugated centre of metal, not unlike a half-opened umbrella, which comes to a sharp closed point. The water from the ice runs into this corrugated piece and, finding no outlet at the point, is forced upward again and pushes its way through tiny openings with a pressure first downward and then upward into the ice chest. This trap can be removed and cleaned daily.

SOME VERY

Smart Suits

For YOUNG MEN

Go in stock today

Two and Three Button Sack Suits and

PINCH BACK BELTERS

Among these homespuns and brown, green and blue flannels—

Prices, $10, $15, $20

Putnam & Son Co.

166 CENTRAL STREET.

HOUSE FELL INTO RIVER--FAMILY ESCAPED

DWELLING PLUNGED UPSIDE DOWN INTO STREAM AT GARDINER, ME.

GARDINER, Me., Sept. 22 --The 2½ story house at 34 Summer street, occupied by Hollis M. Ellis and family, turned completely over yesterday noon and fell upside down into Cobossee stream.

But two minutes before the crash came the house had contained five persons, Mr. and Mrs. Ellis, Mrs. Ellis' son, Edward Oben, her brother; Geo. Noble and a boarder, Everett Meader. All but Mr. and Mrs. Ellis had left the house, having just finished eating dinner, when Mr. Ellis, who was then in the front hall, heard a "crunching" sound that warned him of what was taking place.

He called out to his wife, who was doing her kitchen work, to run outdoors. Following her husband through the front door, Mrs. Ellis had barely left the doorstep when the building plunged over the steep embankment into the stream.

The giving away of the upright posts which supported the structure, was the cause of the collapse. It has been noticed for some time that the posts were leaning backward. A piazza and its supports had recently been removed from the building, and it is thought that this may have weakened the structure. The house is owned by Arand Hasselbrook, and he estimates his loss at $2000.

The occupants lost everything they owned except the clothing they wore. They had recently purchased many new furnishings, and they estimate their loss as $1000. Besides the house furnishings, all their money was lost, and a valuable gold watch, owned by Mrs. Ellis. Mr. Ellis is a teamster and had been at work this summer for the first time in five years, having been laid up by sickness. Had the accident happened at night, the death of all would seem inevitable.

In its backward fall, the building scraped against the house owned by Bernard Bernstein and occupied by himself and family. The west wall of the house was badly damaged, the chimney demolished, and the whole building moved back eight inches.

Mr. and Mrs. Bernstein and their six children were eating dinner at home. Dishes were jarred from their shelves and broken, and other furnishings were damaged. Yesterday afternoon the family was warned to move out.

BOY CRUSHED TO DEATH

NEWPORT, Me., Sept. 22.--Donald Woodworth was crushed to death when he fell while trying to board a moving freight train yesterday. He was 17 years old.

LOYAL ORDER OF MOOSE HONORED HIGH OFFICIAL

HELD BIG MEETING IN ASSOCIATE HALL—HON. HYMAN D. DAVIS AS GUEST

Hon. Hyman D. Davis of Cleveland, O., supreme dictator of the Loyal order of Moose, was tendered a reception by the members of the local lodge in Associate hall last evening. The attendance was large and several interesting speakers were heard.

The meeting was presided over by Mayor O'Donnell, a member of the order, and the first dictator of the Lowell lodge. Commissioner James E. Donnelly entertained with vocal selections and the speakers of the evening were Hon. Hyman D. Davis of Cleveland, O., Arthur W. Hayden of Boston, New England organizer. The evening's program was under the direction of Dictator Edward St. Leger.

SOCIAL AND FRATERNAL

At a regular meeting of the members of Lowell council, R.A., the recently elected officers were installed, and following the business session a chicken pie supper was served. The meeting was held in Odd Fellows hall, Middlesex street, with Regent Albert H. McElroy in the chair. The attendance was large and considerable business was transacted. The death of Lewis D. Robinson, a member, was announced and respects were paid to his memory, while "Nearer, My God, to Thee" was sung by the assembly.

The officers installed were: William H. Penn, vice regent; John S. Jackson, orator, and Frank Stanley, warden. The installation was under the direction of Past Regent George H. Gurney. Remarks in the interest of the order were made by James Walsh, George H. Gurney, John S. Jackson and S. I. White. The chicken pie supper was in charge of Orator John Dunlay.

Knights of Columbus

At a meeting of the committee of the Knights of Columbus, in charge of the K. of C. division of the Columbus day parade, which was held last evening, it was announced that the number of out-of-town men that will march in the parade under the K. of C. colors will be over 2000, guests to come from several cities in the commonwealth and New Hampshire. The matter of providing proper transportation and entertainment for the visiting guests was discussed at length and sub-committees were appointed to make all necessary arrangements for their comfort while in Lowell.

Fourth Degree

An interesting meeting of the members of Bishop Delany General assembly, Fourth Degree, Knights of Columbus, was held in their quarters in Associate building last evening and a feature of the meeting was the election of officers, which resulted as follows:

Faithful navigator, Thomas B. Dolaney; faithful captain, Andrew Molloy; faithful admiral, Dr. Hugh Walker; faithful comboller, John E. Hart; faithful purser, William H. Gallagher; faithful scribe, John T. Burns; faithful pilot, John T. Buckley; faithful inner sentinel, Christopher McSorley; faithful outer sentinel, Henry Watson; delegate to district assembly, Dr. Hugh Walker; first alternate, Walter Hickey; second alternate, Thomas J. O'Donnell; faithful friar, Rev. Francis J. Mullin.

Divs. 1 and 2, A.O.H.

Another meeting of the committees in charge of plans for the amalgamation of Divs. 1 and 2, A.O.H., was held last evening in Hibernian hall and the matter was given considerable discussion. It was announced that in the event of both divisions amalgamating the division would then be the largest in Lowell and probably in the county.

SETTLE FOLGER SUIT

Woman Demanded Accounting of Property Conveyed to Judge Brackett of West Roxbury Court

BOSTON, Sept. 22.—A settlement, the terms of which are not disclosed, has been effected in the suit brought in the interests of Mrs. Fannie S. Folger against Judge Albert Brackett of the West Roxbury court for an accounting of certain property which Mrs. Folger alleged she conveyed to him at his request. It is said that the defendant returned a substantial amount.

The action in question was filed in the superior court July 9, 1914, and later hearings were held before Albert P. Carter as master, who recently reported to the court that the parties involved had reached a settlement, the terms of which are not revealed.

The defendant claimed that the conveyances mentioned were gifts to him, but Mrs. Folger denied this. Judge Brackett set up in defense that he had an accounting with Mrs. Folger and that she executed a release in December, 1912.

LOWELL NEST OF OWLS

The Lowell Nest of Owls held their regular meeting in Elks hall last evening with President R. J. Flynn in the chair. The meeting was largely attended and a great deal of business was transacted. It was voted to open the charter from the first of October to the last of December and a great campaign will be started for new members. The object is to get two hundred new members between now and the last of December. The degree team from the Brockton Nest of Owls which has the distinction of being the best in the state, has accepted an invitation from the Lowell nest and will perform the degree work at the first class initiation under the open charter, which will take place about the last of November.

The entertainment committee, which is composed of the following members, John E. MacCallum, chairman, Ervin E. Libby and Edward Lemay, were given charge of the arrangements and instructed to prepare a literary and musical program for the occasion.

Since the last meeting President R. J. Flynn has visited about 20 nests of Owls throughout New England and New York and gave a very interesting report of his travels and the work of the order.

RESINOL PROVED WONDERFUL FOR ITCHING ECZEMA

Feb. 22.—"I had a chronic case of eczema on my hands for about three years. It got red in places, especially between my fingers, and when I scratched them a little, pimples or blisters would form which filled with water. The longer I had this trouble, the larger these pimples got. I can't express in words what a terrible thing it was. I couldn't find anything to help me—everything seemed to make it worse. I had about given up all hope of ever being cured. They were terribly sore, and I could not sleep for the terrible itching and burning. I learned of Resinol Ointment and Resinol Soap and decided to try them. Well, Resinol really proved to be a wonderful thing in my case. It relieved at the first application. I used about a cake of Resinol Soap and half a jar of Resinol Ointment and the eczema was all gone. It hasn't returned since. I am so glad I tried Resinol Ointment and Resinol Soap, as I do not know how I could have stood that eczema much longer. It is a cheap and sure cure." (Signed) Mrs H. H. Denlow, Sioux Falls, S. D.

All druggists sell Resinol Ointment and Resinol Soap. For samples free, write to Dept. 7-S, Resinol, Baltimore.

YOU AND EVERYONE ELSE ADMIRE WHITE, BEAUTIFUL TEETH

Teeth, discolored and ugly from decay, cause foul breath and ill health; rob you of your friends and deprive you of your vigor. The time to apply the remedy is NOW, especially when the services of Dr. Laurin can be had at prices so small that everyone can be treated.

READ

22k Gold Crown and Bridge Work unequalled. Special price

$4.00

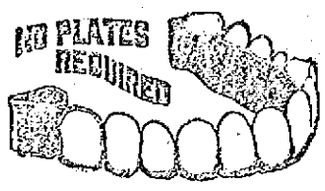

My own make Non-drop, Triple Suction Plates, now

$7.00

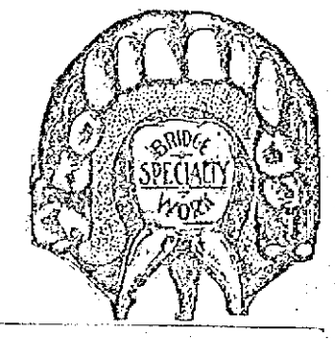

DR. H. LAURIN

THE NEW YORK SURGEON DENTIST 253 CENTRAL STREET

Office Hours—9 a. m. till 8 p. m. Sundays from 10 a. m. till 12 m. Tel. 4253—Opp. Owl Theatre, Over Tower's Corner Drug Store.

CHINA ASKS $50,000,000

Loan Sought of Foreign Bankers on Security of the Salt Monopoly Surplus

PEKIN, China, Sept. 22.—Chen Chin Tao, the Chinese minister of finance, yesterday formally asked the quintuple group of bankers for a $50,000,000 reorganization loan on the security of the salt monopoly surplus. The quintuple group is composed of representatives of American, British, Russian, French and Japanese financiers.

The bankers talked in a favorable manner regarding the loan and referred the question to the headquarters of their respective houses.

WASHINGTON, Sept. 22.—Neither the state department nor the Chinese legation had been advised yesterday of the proposed $50,000,000 reorganization loan to China, reported in news despatches from Pekin, but in both quarters keenest interest was expressed. The great obstacle to the regeneration of China is reported on all sides to be shortage of money for the ordinary expenses of government and for some time revolution has been feared unless foreign financial aid could be had.

L.H.S. BATTALIONS

List of Officers Assigned By Miss Ethel V. Cleaves, Teacher of Calisthenics

The officers of the girls' battalions of the Lowell high school have been assigned by Miss Ethel V. Cleaves, teacher of Calisthenics, as follows:

First Battalion

Major, Miss Beryl Fradd.
Adjutant, Miss Theresa White.
Captains, Co. A, Miss Katheryn Jones; Co. B, Miss Geneva Hanson; Co. C, Miss Dorothy Sewell and Co. D, Miss Mary Kelly. Lieutenants, Co. A, Miss Greta Darling; Co. B, Miss Gladys Fradd; Co. C, Miss Beatrice Brown and Co. D, Miss Helen Thisselt.

Second Battalion

Major, Miss Charlotte Green.
Adjutant, Miss Edith Geddes.
Captains, Co. A, Miss Esther Bennett; Co. B, Miss Mildred Cantor; Co. C, Miss Muriel Crompton; Co. D, Miss Ruth Delaronde. Lieutenants, Co. A Miss Alice McMannon; Co. B, Miss Mildred Libby; Co. C, Miss Rita Doyle and Co. D, Miss Alice Grand.

Third Battalion

Major, Miss Emily Gaudette.
Adjutant, Miss Verna A. Dragon.
Captains, Co. A, Miss Ruth Jameson; Co. B, Miss Lillian Sullivan; Co. C, Miss Therese Downing and Co. D, Miss Gertrude Fellows. Lieutenants, Co. A, Miss Jennie Peard; Co. B, Miss Katherine Ryan; Co. C, Miss Noella Payette and Co. D, Miss Helen Hannon.

Fourth Battalion

Major, Miss Elsie Logan.
Adjutant, Miss Margaret O'Neil.
Captains, Co. A, Miss Dorothy McAdams; Co. B, Miss Velma Nichols; Co. C, Miss Mollie Judd and Co. D, Miss Ruth Turner. Lieutenants, Co. A, Miss Matilda Kleinberg; Co. B, Miss Mary O'Connor; Co. C, Miss Marie Hours and Co. D, Miss Violet Hands.

CAPT. RAND'S AUTO DITCHED

Boston Police Official Figures in Head-On Crash at Rochester, New Hampshire

ROCHESTER, N. H., Sept. 22.—Capt. Charles F. Rand of the Boston police department figured in a head-on automobile collision on Haven Hill yesterday, near the residence of Arthur Hodge, about two miles below the business section.

He was driving toward Boston when Benjamin Blake of Portsmouth, in passing the rural free delivery automobile of James W. Brock, turned to the left and struck Capt. Rand's machine. Both cars were ditched. Rand's car damaged the most. Both men were badly shaken up, but not seriously injured.

GEN. PEARSON VISITS CADETS

With Young Naval Militiamen on Their Run to Marblehead on the Torpedo Boat Rodgers

BOSTON, Sept. 22.—Bright and early yesterday the cadets of the Massachusetts Naval militia detailed to the Rodgers went aboard. They had an unexpected visitor in the person of Adjt.-Gen. Pearson, who was a close observer of their work during the torpedo boat's run to Misery island, Salem harbor.

The cadets on the Rodgers included Senior Cadets McQueen, Silverman, MacFate, Burgess, Speed and Alward and Cadets Find, S. D. Rose, R. W. Rose, Steele and Winslow of the junior class.

On the Kearsarge the instruction periods included navigation and ordnance by Lieut. E. D. Washburn, U.S.N., seamanship by Ensign Ernest J. Flanigan and general signal drill during the evening for both classes.

The Rodgers returned to the yard at 3.30.

During the day these cadets stood deck watches on the Kearsarge: Cadets Baleh, Barnard, Bunker and Charles.

If you want help at home or in your business, try The Sun "Want" column.

Miss Beatrice Delaronde
TEACHER OF PIANO
Has Resumed Teaching
Studio, 128 Lilley Avenue
Tel. 2065-W

Lowell, Friday, Sept. 22, 1916

A. G. POLLARD CO.

"THE STORE FOR THRIFTY PEOPLE"

SALE OF

Children's Wash Dresses

ONLY 98c EACH

REGULAR VALUES $1.50 and $1.98

About 50 Dozen Children's Wash Dresses, in all the new fall styles and materials; sizes 6 to 14 years. Excellent dresses for school wear.

ONLY 98c EACH

New Shipment of

BREAKFAST DRESSES

Just Arrived

Those customers who were unable to get any of these dresses at our last sale, can now get them while they last.

New Fall Sweaters

ARE HERE

A big assortment of Sweaters for fall in silks and angoras in all the colors. Prices ..... $6.50, $7.50 and $8.50

CLOAK DEPARTMENT SECOND FLOOR

One of the Best Values of the Season

We Place on Sale the Balance of an Importer's Stock 1800 Yards

Finest Scotch Ginghams

From Muir & Toward, Glasgow, Scotland

All made from the finest combed yarns. Handsome Woven Borders, full 48 inches wide. Strictly Tub Proof. Regular Value 75c

SPECIAL SALE PRICE 32c A YARD

ONLY 5 YARDS FOR A DRESS PATTERN

Wash Goods Department Palmer Street, Centre Aisle

SPECIAL FOR FRIDAY AND SATURDAY IN THE HOUSE FURNISHING DEPARTMENT

TOILET PAPER—The Waldorf toilet paper, 650 sheets in a roll. Special.....6 Rolls for 25c

WELCOME LAUNDRY SOAP—Special.....8 Cakes for 25c

(Limit, 2 lots to a customer.)

GALVANIZED COAL HODS—Heavy galvanized coal hods, No. 17 size, the best family size. Special ..... 39c Each

MERRIMACK STREET BASEMENT

UNION MARKET

173-185 MIDDLESEX

TEL-4810 FOR ALL DEPTS

FOOT OF SOUTH ST.

6 to 8 Lb. Squire's Pig Hams, very tasty, lb.....18c
4 to 6 Lb. Smoked Shoulders, lb.....16c
6 to 8 Lb. Smoked Shoulders, lb.....15c
6 to 8 Lb. Smoked Shoulders, dark smoked, lb.....13c
Milk Fed Legs Veal, very fancy, lb.....18c
Large Legs Veal, lb.....12½c
Beef to Roast, standing ribs.....12½c; Sirloin, 20c
Beef to Roast, best quality, boned and rolled, lb.....15c
Beef to Roast, chuck, lb.....10c
Pork to Roast, loins, lb.....15c
Fresh Hams, lb.....18c
Fresh Country Hogs, cuts from.....10c to 20c
Fresh Thick Ribs, steer beef; look on the beef counter for this trade, lb.....10c
Fresh Killed Fowl, lb.....18c
Farmers' Fresh Killed Fowl, lb.....28c
Broilers, lb.....32c

CORNED BEEF AND PICKLED MEATS

Beef Tongues.....15c
Fancy Brisket.....10c
Navel Ends.....12c
Rib Corned Beef.....10c
Stickers.....14c
Heavy Salt Pork.....15c
Bones.....6c
Shoulders.....14c
Spare Ribs.....12c

ODD TRADES

Plucks, each.....8c
Tripe, lb.....5c
Hearts, lb.....8c
Hamburg, lb.....10c
Liver, lb.....5c
Kidneys, lb.....8c
Home Made Country Sausage—Made in Store from little pigs and pure spices—Large 16½c; Small 20c; Real value 25c.

OUR FRUIT AND VEGETABLE COUNTER is the talk of the town, and the display, both outside and in, rivals the Middlesex North in its palmiest days.

Cooking Apples, pk.....10c
Eating Apples, pk.....25c
Celery, growing in its native soil, bunch.....20c
Celery, Boston Market,....10c
Cranberries, 3 qts.....25c
Cantaloupes, best....3 for 25c
Peaches, doz.....10c
Blueberries, from Nova Scotia, large blue.....18c
Prize Potatoes, large, even size.....32c
Sweet Potatoes, Jerseys, best ever, lb.....2½c
Lettuce.....2 for 5c
Cucumbers.....2 for 5c
Spinach, pk.....20c
Kale, pk.....10c
Cabbage, Beets, Parsnips, Squash, Turnips, lb.....3c

GROCERIES

Free, a 10c Manila Duster with orders and purchases on this counter.

Sugar, lb.....6c
With our
Special Coffee, lb.....35c
Special Tea, lb.....50c
Parlor Brooms, today, full size.....25c
Baked Red Kidney Beans, can.....6c
Yellow Eye Beans, new crop, qt.....15c
Yellow Eye Beans, mixed, qt.....10c
Fancy Head Rice, lb.....6c
Finest Creamery Butter, lb. 36c
Finest Eggs, warranted, 37c
Preserving Jars, best kind, doz.....48c

SAVE 20 TO 30 PER CENT. A DAY—EVERYTHING THE LOWEST AND THE BEST

1500 CARRANZA TROOPS JOINED VILLA AFTER RAID

WASHINGTON, Sept. 21.—An official account of Villa's raid on Chihuahua City last Saturday received at the war department today from Brig. Gen. Bell at El Paso says the bandit chief captured some of Carranza's artillery and 16 automobile loads of arms and ammunition, liberated 200 prisoners from the penitentiary and made off after being joined by from 1000 to 1500 soldiers of the Carranza garrison.

According to Gen. Bell's information Villa himself went to the governor's palace and made a speech from the balcony after his forces had captured the palace, the penitentiary and federal buildings.

The report reveals the fact that on Sept. 14 Villa sent a letter to Gen Trevino, commander at Chihuahua, saying he would be in the city at 3 p. m., Saturday to "shake hands."

TANK CAR HAULS 300 TONS, SAYS INVENTOR

CONCORD, N. H., Sept. 21.—Benjamin Holt of Stockton, Cal., whose "caterpillar tractors," transformed into armored "tanks" the British are using for war purposes, is visiting relatives at his former home here.

Last night he told a reporter that while he never once suspected that his farm motor apparatus was destined to be armored and equipped with heavy guns, it was nevertheless suggested to him four years ago by a prominent California citizen that the "caterpillars" with proper equipment could be made California's greatest defence against foreign invasion.

While most of the machines now in use by the allies were constructed in Mr. Holt's factory at Peoria, Ill., the headquarters of the concern is in California, and the ranchmen and farmers in general of that state were just beginning to put the Holt device into general use when it was suggested that the caterpillar tractor, doing the work of 60 horses and pulling 300 tons, could be employed with tremendous effect in warfare.

Holt's agent, after attending a demonstration of the machine at a camp near London, notified Mr. Holt that he was amazed at the results achieved, but Mr. Holt knows nothing beyond this as to the nature of the equipment which British inventors have placed on the tractor.

"I can readily understand though," said Mr. Holt, "that it results in great execution."

England has bought the machines to the value of nearly five million dollars within a year.

While here Mr. Holt has visited his native home at London. With his two brothers, Charles H. and A. Frank, he founded the Holt Bros.' Wheel Mfg. Co., in this city over 40 years ago. It is now one of Concord's leading industries.

Mr. Holt will return to California about Oct. 1, and upon his arrival will immediately plunge into the work of putting on the market a tractor one-half the size of the machine now chiefly used. He proposes to build a machine which will do the work of from 12 to 16 horses, and be adaptable for the smaller farms of the eastern states. He said:

"The tractor which England buys costs approximately $6000. It will cross any trench up to seven feet wide, and will haul any ordinary load up a 30 per cent grade. In farming work the 'caterpillar' will plow from 35 to 40 acres in 10 hours.

"My proposed small tractor will revolutionize the present methods of farming in New England and eastern states, as it can be economically used on every small farm."

LIEUT. COL. FEVERSHAM KILLED IN ACTION

FORMER MEMBER OF PARLIAMENT WAS COMMANDER OF 21ST BATTALION OF ROYAL RIFLE CORPS

LONDON, Sept. 21.—Lieut.-Col. Earl Feversham was killed in action on Sept. 15 while leading his battalion, according to the Yorkshire Herald, today.

Earl Feversham, who was 37 years of age, an Oxford graduate and a land owner was lieutenant colonel commanding the 21st battalion of the King's Royal Rifle corps which he raised. He was a member of parliament from 1906 to 1915.

THREE MORE AUSTRIAN ARCHDUKES EJECTED

RETURNED FROM IMPORTANT MILITARY COMMANDS BY GERMANS, SAYS LONDON

LONDON, Sept. 21.—"Three more Austrian archdukes," says a despatch from Zurich to the Wireless Press, "have been ejected as the result of German influence from three important military commands." The message says: "Archduke Eugene, recently commander-in-chief on the Italian front, has been retired from the army and appointed curator in the Academy of Sciences at Vienna.

"Archduke Leopold Salvator, until recently inspector-general of artillery, has been removed from the list of active officers and has been appointed protector of the Francis Joseph academy of science, literature and art at Prague.

"Admiral Charles Stephen has been appointed protector of the academy of science at Cracow."

If you want help at home or in your business, try The Sun "Want" column.

Bright, Sears & Co.
WYMAN'S EXCHANGE
Bankers and Brokers
SECOND FLOOR

SEEK TO AMEND THE COMPENSATION ACT

MASSACHUSETTS PHYSICIANS IN CONVENTION CALL IT UNFAIR TO WORKMEN AND DOCTORS

WORCESTER, Sept. 21.—Massachusetts physicians, in convention here yesterday declared as unfair to the workmen and physicians of the state the present compensation act, and a resolution was adopted asking the legislature to amend the act "so as to give the injured workman the right to select his physician, surgeon or hospital, or all three, without sacrificing any of the benefits accruing to him under the act. Furthermore, the associations should be responsible for the expenses of medical, surgical and hospital care during the first two weeks after the injury, and if the employe is not immediately incapacitated thereby from earning full wages, then from the time of such incapacity, and, in unusual cases, at the discretion of the industrial accident board, for a longer period."

HIGH SCHOOL BUILDING DESTROYED BY FIRE

$20,000 LOSS CAUSED BY BLAZE IN BURRILLVILLE SCHOOL AT PASCOAG, R. I.

PASCOAG, R. I., Sept. 21.—The Burrillville high school building was destroyed by fire here today, the loss being estimated at about $20,000. The authorities said they were unable to determine the origin of the fire as the school had been closed since June. The reopening for the fall term had been scheduled for next week.

SEEK MEDAL FOR LAD WHO SAVED FOUR LIVES

FRANK GORNER, JR., PULLED GIRL AND THREE YOUNG MEN FROM WATERY GRAVE

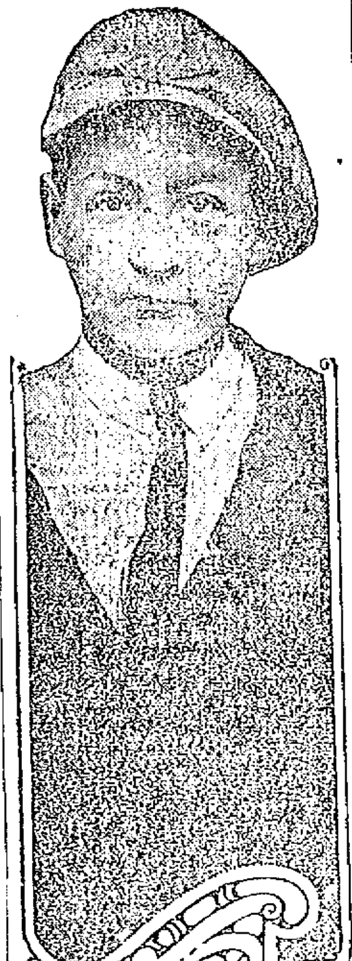

FRANK GORNER, JR.

Frank Gorner, Jr., of Marietta, Pa., while swimming in the Susquehanna river the other day, heard cries for help. In an old rowboat he pulled into the swift current of the river and rescued four persons who had been spilled into the water by the upsetting of their canoe. The persons rescued by young Gorner are Miss Hazel Arnold, a trained nurse, William W. Horner, Douglass Reid and Walter Brunhouse, all of York, Pa. Had not young Gorner reached them when he did they would have perished, as they were about exhausted when he arrived. Edgar R. Villee, proprietor of the Marietta Times is endeavoring to obtain a Carnegie hero fund medal for young Gorner.

7-20-4 R. G. SULLIVAN'S

Factory output now one million cigars weekly. Largest selling brand of 10c cigars in the world. R. G. Sullivan, Mfr., Manchester, N. H.

MAMAUX HAS REMARKABLE RECORD; WITH WEAK BACKERS HE TURNS IN FANCY AVERAGES

PITTSBURG, Sept. 21.—Al Mamaux ranks as the greatest pitcher uncovered since Walter Johnson and Grover Alexander answered the call of the majors. Some folks, pointing to the relative merits of the trio, assert that the record of the youthful Pirate phenomenon is better than that of any gent that ever flipped a fin on a field. In 1915, his first real year under the big canvas, Mamaux won 21 out of 29 combats, for an average of .724. He accomplished this remarkable feat despite the fact that he was ill with appendicitis and frequently worked when he should have been on a hospital cot. The most amazing feature of Mamaux's performance is that he accomplished it with a second rate team behind him, a club that finished with an average of .474. And now in 1916, with a team behind no better than that of 1915, this twenty-two-year-old wonder is pitching beyond his great work of a year agone. He won fourteen out of his first seventeen starts this season, and with each game he seems to improve. He has a firm hold on the hurling leadership in the league, and, barring accidents, it seems certain that he will sweep on into the stretch an easy winner. Mamaux can pitch for a .724 average in his first year with a punk club behind him, and then pitch around the .500 mark during the first part of next season with an unimproved team to support him, what could Mamaux do if he was laboring for a hard hitting, all around club like the Red Sox, the Tigers, the White Sox, Dodgers or one or two other of the pennant chasers?

KILLED BY HUNTERS

MONCTON, N. B., Sept. 21.—A bullet from a hunter's rifle killed Eugene Bernard, an Intercolonial railway employe, in the Canan woods today. It ploye, in the Canaan wods today. It season in the province.

FOREIGN TRADE PROBLEMS

NEW YORK, Sept. 21.—Foreign trade problems, particularly that involving the probable effect of the European economic alliance upon America's overseas commerce, were considered by the national foreign trade council at its third annual meeting here today.

Manufacturers, merchants, farmers, railroad and steamship men and bankers, representing all parts of the country attended.

Stock Market Closing Prices Sept. 21

FOR COMPLETE REPORT OF TODAY'S CLOSING PRICES SEE LATER EDITION

NEW YORK MARKET

Stocks	High	Low	Close
Allis Chalmers	25½	24½	25½
Am Beet Sugar	95⅞	92½	94½
Am Can	64¼	62½	63¾
Am Car & Fn	67⅞	65⅝	67¼
Am Cot Oil	55⅛	54¾	55
Am Hides L Com	12½	11	11½
Am Hide & L pf	63½	59⅝	63⅞
Am Locomo	78⅞	77½	78½
Am Smelt & R	110½	109¾	110
Am Smelt & R pf	115⅛	115⅛	115¼
Am Sugar Rfn	111⅞	111	111½
Anaconda	95½	94⅞	95⅜
Atchison	105⅞	105	105¼
Atchison pf	105⅞	105⅞	105⅞
Baldwin Loco	89⅞	84½	87½
Balt & Ohio	89⅞	88½	89⅛
Balt & Ohio pf	75	75	75
Beth Steel	560	560	560
Br Rap Tran	87	85¾	85¾
Cal Pete	23¾	22½	22¾
Cal Pete pf	51	51	51
Canadian Pa	178⅛	178	178⅛
Cast I Pipe Com	23	22½	23
Cent Leather	67¼	64¼	67
Ches & Ohio	65	63½	64⅞
Chi & Gt W Com	12¾	12¾	12¾
Chi & Gt W pf	35½	35½	35½
Chic R I & Pac	19⅛	18½	18⅞
Chile	22⅛	21¾	22⅛
Col Fuel	54⅞	52¾	54⅝
Consol Gas	137⅞	136¾	137⅞
Corn Products	15¾	15⅜	15⅝
Crucible Steel	92½	89	91¾
Dis Secur Co	47⅞	47	47⅞
Erie	39¼	38⅞	39⅛
Erie 1st pf	54⅛	54	54
Erie 2d pf	45	44¾	45
Gen Elec	174⅛	173¾	174½
Gen Motors	700	689	689
Goodrich	72¾	72¼	72¾
Gt North pf	120⅛	119½	120¼
Gt N Ore ctf	44¼	42½	44¼
Illinois Cen	103	102¾	102¾
Int Met Com	17⅝	17	17½
Int Met Com pf	73¼	72½	72¼
Int Mer Marine	45⅞	43	44¼
Int Mer Marine pf	120⅝	117¼	120⅛
Int Paper	22½	21	22½
Int Paper pf	94½	95½	[illegible]
Kan City So	25⅞	25¼	25¼
Kan City So pf	61	61	61
Lehigh Valley	85⅝	80⅝	85⅛
Maxwell	93¾	91⅞	92
Maxwell 1st	86¾	86½	86¾
Maxwell 2nd	56¾	56¼	56½
Mex Petroleum	113¾	112	113⅜
Nat Lead	71¼	71½	71
N Y Air Brake	141½	140½	141
N Y Central	107⅞	106¾	107⅜
Nor & West	131	130⅛	130⅞
North Pacific	112½	111⅝	111⅞
Ont & West	26½	26½	26½
Pacific Mail	27	26½	26½
Pennsylvania	57⅛	57	57⅛
Peoples Gas	105	105½	105
Pressed Steel	61	58¾	61
Pullman Co	167	166	166
Ry St Sp Co	51	50½	50½
Reading	112⅞	110⅞	112
Rep Iron & S	67⅛	64	66¾
Rep I & S pf	110½	110½	110¼
St Paul	95⅞	[illegible]	[illegible]
So Pacific	101	101¼	101
Southern Ry	24⅞	24⅝	24⅝
Southern Ry pf	67½	67½	67½
Studebaker	131	128⅞	130½
Tenn Copper	25⅛	23	25¼
Third Ave	61⅞	61¾	61⅞
Union Pacific	147⅛	145¾	147½
Union Pac pf	83½	83	83
U S Ind Alcohol	129½	127	129¾
U S Rub	59	58¾	58¾
U S Rub pf	114⅛	114	114
U S Steel	109⅞	107½	109⅞
U S Steel pf	121⅛	121	121⅛
U S Steel 5s	106	106	106
Utah Copper	90⅞	88	90¼
Va Chem	43¾	43	43¼
Westinghouse	65¼	63¼	64½
Western Un	99¾	98⅝	99¼

COPPERS WERE FEATURES OF EARLY TRADING

SPECIALTIES ALSO MADE MATERIAL GAINS—NEW RECORD FOR STEEL—CLOSING STRONG

NEW YORK, Sept. 21.—Coppers were the conspicuously strong features of today's early trading with new records for Anaconda and Utah at 95 1-2 and 89 1-4 respectively. Specialties of various descriptions, including equipments and munitions, also made material gains from yesterday's final quotations, while rails were more moderately responsive. U. S. Steel scored a slight gain at the outset, but this was soon forfeited under the weight of extensive offerings. General Motors, on sale of 100 shares, was down 15 points at 700, and Baldwin Locomotive and Crucible Steel became suddenly weak.

Strenuous efforts were made by the short interest in the first hour to follow up yesterday's advantage, selling concentrated upon certain of the better known specialties including motors, equipments and some of the war issues which declined one to four points. The reversal was brief, however, recurrent strength in rails causing almost complete rallies. New York Central, St. Paul, Union Pacific and Reading were prominent features and Steel denoted fresh accumulation. Recoveries were slightly shaded at mid-day. Bonds were firm.

Metals at new maximums, leather and sugar issues, Maxwell and Studebaker, Steel and Mexicans formed the basis of considerable activity in the afternoon. Rails were slightly lower on realizing sales.

Greater stability was shown by leading issues in the last hour, Steel leading another general advance on its rise to a new record. The closing was strong.

EXCHANGES

NEW YORK, Sept. 21.—Exchanges, $558,621,541; Balances, $21,273,981.

BOSTON MARKET

BOSTON, Sept. 21.—Copper shares almost generally took on new strength with the early trading today. Mohawk and Calumet & Arizona were leaders. Breadth and weight of action prevailed.

COTTON MARKET

NEW YORK, Sept. 21.—Cotton futures opened barely steady. October, 15.81; December, 15.92; January, 16.08; March, 16.17; May, 16.37.

Futures closed steady. October, 15.98; December, 16.15; January, 16.21; March, 16.38; May, 16.60. Spot quiet; middling 16.15.

BOSTON MARKET

RAILROADS

Stocks	High	Low	Close
Boston & Albany	175	175	175
Boston Elevated	75	74½	74½
Boston & Maine	43¼	43½	43½
N Y & N H	60⅞	60¼	60⅝

MINING

Stocks	High	Low	Close
Ahmeek	102½	102½	102½
Alaska Gold	13½	13	13
Allouez	67½	67	67½
American Zinc	44	42¾	43¾
Arcadian	8	8	8
Arizona Com	12¾	12¼	12¾
Butte & Superior	65¾	61¼	65⅝
Cal & Arizona	72½	71½	72⅛
Cal & Hecla	58	55	58
Centennial	18½	18½	18½
Chino	55	53½	55
Copper Range	66	65¾	65⅝
E Butte	16¼	15	16
Franklin	9¼	8½	9¼
Granby	92¼	91	91
Greene-Cananea	50⅞	48⅞	49
Hancock	13½	13½	13¾
Inspiration	64⅞	62	63⅞
Isle Royale	31¾	31½	31½
Lake	13½	13¼	13½
La Salle	4¼	4¼	4¼
Mass	15	14½	14⅞
Miami	39⅛	38⅞	38⅞
Mohawk	92	91½	92
Nevada	22	21⅞	21⅞
Nipissing	8¾	8¾	8¾
North Butte	21½	21½	21½
Old Dominion	69½	69	69½
Osceola	92½	91½	92
Quincy	91½	91	91¾
Ray Con	25½	25	25¼
Santa Fe	2¾	2¾	2¾
St. Mary	90	89¾	89½
Shannon	10	9¾	10
Shattuck Ariz	31¾	30¾	31½
Superior & Boston	5½	5⅜	5½
Tamarack	37½	36	36
Trinity	7	7	7
U S Smelting	77	74	77
U S Smelting pf	52	52	52
Utah-Apex	4⅛	4	4⅛
Utah Cons	14½	14	14½
Winona	5¼	5¼	5¼

TELEPHONE

Stocks	High	Low	Close
Am Tel & Tel	133⅛	132⅞	133
New Eng Tel	127	127	127

MISCELLANEOUS

Stocks	High	Low	Close
Am Ag Chem pf	101⅞	101⅞	101⅞
Am Pneumatic	1¾	1¾	1¾
Am Woolen	48	48	48
Am Woolen pf	97	97	97
Mass Elec pf	36	36	36
Mass Gas	89⅛	[illegible]	[illegible]
Mass Gas pf	79	79	79
Pond Creek	15¼	15⅞	15⅞
Swift & Co	152½	150	152
United Fruit	164	162¾	164
United Sh M	54⅞	54½	54⅞
Ventura	7	7	7

MONEY MARKET

NEW YORK, Sept. 21.—Mercantile paper 3 1-2. Sterling: Sixty day bills 4.72 1-2; demand 4.75 11-16; cables, 4.76 7-16. Francs: Demand 5.86; cables 5.85 1-4. Marks: Demand 70 5-8; cables 70 3-4; Kronen: Demand 12 1-8; cables 12 1-4. Guilders: Demand 41; cables 41 1-8. Lires: Demand 6.45; cables 6.44. Rubles: Demand 32 3-4; cables 33. Bar silver 68 7-8. Mexican dollars 53 1-8. Government bonds steady; railroad bonds strong.

Time loans easier; sixty and ninety days 3 1-4@3 1-2; six months 3 1-2@3 3-4.

Call money steady; high 2 3-4; low 2 1-2; ruling rate 2 3-4; last loan 2 3-4; closing bid 2 1-2; offered at

JUDGE RILEY'S LECTURE FOR SOLDIERS' RELIEF

PROSPECT THAT IT WILL BE A GREAT SUCCESS—THE SLIDES COST $1000

All is in readiness for the lecture to be given next Wednesday evening at Associate hall for the benefit of the Lowell Soldiers' relief fund under the auspices of the Lowell lodge of Elks. The speaker of the evening will be Judge Thomas P. Riley, who undoubtedly will select a subject that will be sure to please and interest all who will be in attendance.

Arrangements for the event are in the hands of a capable and hard working committee and its members are sparing no time or efforts to make the event a most successful one. The entire proceeds of the evening with the exception of a small sum for necessary expenses, will be devoted to the relief fund. Tickets are now on sale at 25 cents each.

The ability of Judge Riley as an orator is well known and this alone gives ample assurance that all who attend will get their money's worth. In addition Judge Riley has a collection of the most artistic stereopticon views dealing with the general question of "Preparedness." The lecture has been delivered in several cities and is spoken of in the highest terms. The slides alone cost Judge Riley $1000. The Elks are working hard to make the lecture a success for the benefit of the soldiers' dependents.

TO LAY CORNER STONE

Arrangements Completed for Ceremonies at St. Louis' Church Next Sunday Afternoon

Arrangements for the laying of the corner stone of the new St. Louis' church, which is being erected at the corner of West Sixth and Boisvert sts. are practically completed and the event will take place Sunday afternoon.

According to present arrangements, the exercises will be held in the afternoon at 2.30 o'clock and prior to that a procession will be held on the streets surrounding the church. Joseph A. Foisy has been appointed chief marshal of the parade by Rev. J. B. Labossiere, pastor and he in turn will appoint his aides. The parade, which will consist of all the fraternal, social and church societies of the parish as well as the local French-American guards, will form at the church and will go through West Sixth, to Lilley avenue, to Cumberland road, to Ennell, to Victor and into Boisvert as far as the church.

The exercises will be held in the open air and will consist of the blessing of the corner stone by the pastor, and a sermon by Rev. Joseph Pelletier, pastor of St. Anne's church, Salem.

LOCAL NEWS

John J. Healey, manager of Mitchell, the tailor, and family, have returned from Nantasket beach where they spent the summer.

ROPER MURDER TRIAL

Continued

Below is given the testimony in the Roper murder case which was not printed in yesterday's first edition. The witnesses were Arthur Roper, Lieut. Martin Maher and Mark Roper.

"Arthur Roper, during the course of conversation, indicated to me where the body of his father had been found. There was also something said as to where he had found the hat and lantern; that was on the third aisle near the main aisle."

"Did you make any examination of the ground?" asked Major Crowley.

"Yes."

"What did you find?"

"I found a pool of blood there near the main aisle."

At this point Judge Stevens asked what was meant by the main aisle. He said that he had thought that the aisle on which the thermometer was set was known as the main aisle. It was agreed to call the so-called main aisle the cross aisle.

Continuing witness said he found the side door on the southerly side of the "long" greenhouse closed but not as close as it could be. He examined the door after which he went outside. Dr. Larrabee was with him at the time.

"What dod you go outside for?"

"To look for footprints."

"What were the weather conditions that night?"

"Cloudy."

"Did you find any footprints?"

"No."

"What was the condition of the ground?"

"There was some ice near the door and the remainder of the ground was bare and frozen."

"Did you see any footprints at all?"

"Yes, we saw some footprints in hard snow but came to the conclusion that they were old impressions."

Cross Examination

"How careful an examination of the greenhouses did you make?" asked Mr. Wilson.

"Just as careful as I could with the light from the lantern I had."

"Did you look under the tables?"

"Yes."

"Did you notice that there was debris under some of the benches?"

"Yes."

"Who first called your attention to the iron pipe?"

"Arthur Roper, as far as I remember."

Did Not Discover Pipe

"Then you do not claim the honor of having discovered the piece of pipe?"

"No, sir."

Witness was then shown photographs of the interior of the "long" greenhouse and questioned relative to the location of the body when he saw it, the aisles, benches and a drain pipe.

Lieut. Martin A. Maher

The next witness called was Lieut. Martin A. Maher, of the criminal bureau of the Lowell police department. His testimony was to a great extent in corroboration of that offered by Sergt. Petrie, the preceding witness.

Lieut. Maher resumed the stand at the opening of the afternoon session. Questioned by Major Crowley witness said that upon entering the greenhouse he saw the body of a man lying in the cross aisle. He examined the clothing, also the ground near where the body lay. There was blood on the ground of the third aisle near the cross aisle in the "long" greenhouse. He also described the location of the iron pipe, saying that it was leaning up against one of the supports of the benches, indicating on the plan of the greenhouse, just where he saw it.

"Did you pick up the pipe?"

"Yes, sir."

"Did you notice anything on it?"

"Yes, there was blood on it."

Major Crowley producing the pipe, which is one of the exhibits, asked: "Does that look like the pipe?"

"Yes, it does."

"Where were the blood stains?"

"There," said witness, indicating a point about four or five inches from one end."

"Did you make any examination of the ground?"

"No, I stayed inside the greenhouse while Sergt. Petrie and Dr. Larrabee went outside."

"How long were they gone?"

"About 15 minutes."

Witness said he conversed with Mark and Arthur Roper. Asked relative to the weather condition Lieut. Maher said it was fair when he started for Tewksbury, but upon his return about 3.30 o'clock in the morning, it was snowing.

Mark Roper

Mark Roper, brother of the accused man and son of the murdered man, said he was 27 years of age and is employed at the greenhouse on the Roper estate in Tewksbury. He said that the family consisted of five boys and one girl. Witness is married and has three children.

"How long had Albert J. Roper worked for your father?"

"Practically all of his life."

"What was your father's specialty?"

"The raising of carnations."

"To whom did he sell the flowers?"

"Any place he had a chance."

"Is there such a place as is known as the flower market?"

"Yes, we had a place in the Boston flower market. It is located on Otis street."

Witness said his father had a good reputation as a grower of carnations. These flowers have been displayed at various exhibits throughout the United States and many certificates, medals, cups and other awards had been made.

"Do you remember March 1, 1916?"

"Yes."

"How long previous to that date had Albert worked for your father?"

"About a week."

"Was Albert living at home with your father between May and October of 1915?"

"No."

"Where was he living?"

"Branch place, Lowell."

"Is he married or single?"

"Married."

"Did Albert have any children?"

"Yes, a boy."

"Did that child ever live with your father and mother?"

"Sometimes between May and October of 1915."

Lawyer Wilson objected to Major Crowley's form of questioning the witness and counsel for the prosecution said he wished to bring out the earning capacity of Albert, Jr."

"What were the relations between your father and Albert when the latter left in May?"

"There was a little dissatisfaction."

"What was it?"

"My father did not think that he was doing right. There was a slight unpleasantness, but nothing of a serious nature."

Lawyer Wilson made frequent objections to questions asked by Major Crowley, some of which were sustained and others overruled.

"In consequence of that unpleasantness, what did Albert do?"

Mr. Wilson again objected, stating that this objection was to the form of the question. Major Crowley then asked.

"What did Albert do then?"

"I don't know."

"Between the second week of May and October, 1915, did Albert ever return to the house?"

"I think he did on several occasions."

"Did he work between these times?"

"No, sir."

"Did he ever work for your father in the Boston market?"

"Yes—on and off, up to the middle of May, 1915."

"Did Albert ever make collections in Boston?"

"Yes."

"What did your father do with the money he received?"

"He would carry it in his trousers or vest pocket for several days."

"Was there any particular piece of money that your father had carried for a long time?"

"Yes."

"What was the denomination?"

"A 10-dollar gold piece."

"Did you find any money on the person of your father after he was murdered?"

"No, sir."

"Did you find any money around the house?"

"Not money but checks."

"What was the amount of the checks?"

"Nineteen hundred and some odd dollars."

A ten-dollar gold piece was shown to witness and he was asked if he had ever seen that coin before. He said "No," remarking that while his father had carried a similar coin for a long time, that the one shown him in court was much lighter than that which his father carried.

He said that he had not seen his brother Albert between Feb. 21 and March 2 of this year; also that during that time he had not worked in the greenhouses.

Witness said he never had any particular time to go to work. He was on the premises between 5 and 5.30 o'clock on the afternoon of March 1.

"Where was your father on Mar. 1?"

"In Boston, selling flowers."

"Did he make any collections?"

"Yes."

"What was the last time you saw your father alive?"

"Sometime in the afternoon."

"That evening, did you receive a message from anyone?"

"Yes, I heard that my father had been killed."

"What did you do?"

"I hurried to his house."

Continuing with his testimony Mark said he and Chester entered the greenhouse. He took what is known as the main aisle and Chester went down another aisle and both met at the cross aisle where they found a hat and pencil. Later they recovered the body of their father.

"I took the body out of the aisle in which it was lying and carried it up to the cross aisle where I examined the body and found that my father was dead. His clothing was torn and I immediately made up my mind that he had been robbed."

$10.00 REWARD

For the arrest and conviction of anyone going from house to house claiming to be our agents.

CASWELL OPTICAL CO.
39 Merrimack St. Opp. Chalifoux's
16 Years Lowell's Leading Opticians.

BOMBARDMENT OF CARS CONTINUES IN NEW YORK

NEW YORK, Sept. 22.—Repeated threats of a great general strike to help the striking street car employes caused all branches of the city government charged with enforcing the laws to prepare today for outbreaks of mob violence. Mayor Mitchel's notice that he stood ready to invoke all the civil and military power at his command to suppress disorder was followed by greater police activity and a warning that persons convicted of engaging in strike riots would receive heavy punishment.

The police department told the traction companies that they could re-establish night service as soon as they were ready under assurance of adequate protection.

Thus far 6700 policemen have been disposed at strategic points. This police guard included a patrol of 50 automobiles and 100 motorcyclists along the most exposed car routes.

Trade union leaders representing about 700,000 workers will meet this afternoon to decide whether to issue a call for a general strike. It was said the call would be based on the ground that organized wage earners should not ride in cars manned by strikebreakers.

Cross-town surface lines where cars ran last night were not molested. The lines were under heavy police guard.

Cars Bombarded

The early morning bombardments of elevated trains were resumed, however, strike sympathizers lurking on roof tops throwing bricks and bottles which shattered car windows. Several passengers were injured in 16 attacks reported by the police.

The plan announced yesterday by M. J. Regan of the state board of arbitration and mediation to enforce arbitration, was temporarily abandoned today and the hearings which he announced would be held Monday have been postponed. The question will be taken up, it was announced at a meeting of the state industrial commission on Tuesday.

N. Y. MAYOR WARNS LABOR

NEW YORK, Sept. 22.—Labor leaders were given formal warning by Mayor Mitchell last night that he would employ the "full civil and military powers" conferred upon him by law to prevent disorders if the threatened general strike of trade unionists is called to aid the street car employes who quit their places Sept. 5.

The mayor's communication was addressed to Hugh Frayne, chairman of the conference committee of labor leaders, after a final effort to arrange a peaceful settlement had failed and following the declaration that a general strike was inevitable. The mayor made it plain that for the union officials "to call these strikes will be to assume full responsibility for all that may follow."

The communication, which was concurred in by Oscar S. Straus, chairman of the public service commission reviewed at length the causes which led to the present crisis. It stated that the Interborough Rapid Transit company, which operates the subway and elevated lines, violated a verbal agreement with the labor leaders by refusing to arbitrate issues arising subsequent to the making of the agreement. It stated on the other hand that the employes of the New York Railways company and the other surface lines affected by the strike "were guilty of a breach" of contracts they had made with their employes which ended a tie-up on the surface roads in July.

The so-called final conference was attended by Mayor Mitchel, citizens' committee and the labor leaders. It ended in a deadlock. The mayor later declared there was "no solution in sight" while members of the citizens' committee described the situation as "hopeless," adding that "it would appear that both sides would have to fight it out."

Ernest Bohm, secretary of the Central Federated union, later asserted that plans were completed for a sympathetic strike of 700,000 workers in other trades and that the walkout might begin today.

Samuel Gompers, president of the American Federation of Labor, who attended the mayor's conference, declared that he was with the strikers "to the last ditch in their fight for the right to organize."

Theodore P. Shonts, president of the Interborough Rapid Transit and the New York Railways company, issued a statement in which he declared that "no union men will be reinstated" by the Interborough. He said, however, that former employes on the surface cars of the New York Railways company would be taken back, provided they came "free of unionism."

IRISH TROOPS IN WAR

DUBLIN, Ireland, Sept. — The charge that the Irish regiments and particularly the Dublin Fusiliers are being filled up from reserves of Englishmen and Scotchmen, is repudiated by the colonel lately commanding the Dublin Fusiliers battalion recruited from the commercial young men. There are, he says, not twenty men in the battalion who are not Irish, and these had come in because they had Irish friends in it.

Irishmen who had been serving in English regiments had applied for transfer to the Dublins and this may have given rise to the charge. Some English regiments have been recruited almost entirely from the Irish in England, notably the Tyneside Irish which was officially called the Northumberland Fusiliers, in the lists as the 1?th London regiment. The casualty lists of Scottish Highland regiments show a large proportion of Irish names.

CLAIRVOYANT

PROF. LA. DREW

WORLD'S GREATEST CLAIRVOYANT AND PSYCHIC PALMIST

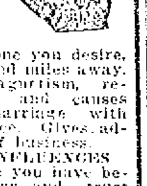

Calls you by name and tells the object of your visit without asking a single question. Names enemies and friends. Tells whom and when you will marry; if the one you love loves you; whether wife or sweetheart is true or false; how to influence anyone you desire, even though a thousand miles away. Develops personal magnetism, reunites the separated, and causes speedy and happy marriage with the one of your choice. Gives advice on all matters of business.

REMOVES EVIL INFLUENCES

Do you find the one you have bestowed your affections and trust upon acting Cool and Indifferent? Has a rival or obstacle of any kind crept between you and your future hope, or has the demon, rum, assailed the quietude of your happy home? If so, Come to This Gifted Medium and find help. I will guarantee to tell you who is your rival; also tell you how to win your heart's desire quickly and overcome your rivals or obstacles existing between you and your future happiness.

Regular $2 Reading This Week, 50c
Permanently Located 47 Kirk St.
Hours From 10 a. m. to 8 p. m.
Sundays, 12 m. to 5 p. m.

SALVARSAN "606"

Given at Dr. Dugdale's Lowell office for BLOOD POISON, LOCOMOTOR ATAXIA and SKIN diseases. Blood tests made. Also treats diseases of the eye, ear, nose, throat, stomach, liver, kidneys and bowels.
RHEUMATISM, neuralgia, neuritis, lumbago, sciatica, RHEUMATOID ARTHRITIS, gout, catarrh and epilepsy. CANCER, TUMORS, chronic blood and nervous diseases of men and women, hydrocele, varicocele, stricture, piles, fistula, fissures, ulcers and prostatic diseases WITHOUT THE KNIFE. Investigate my methods of treatment. CHARGES REASONABLE. Lowell office 57 Central st. Hours, Wed. Sat. 2-4, 7-8. Consultation, Examination, Advice, FREE

WANT AND OPPORTUNITY ADLETS

LITTLE ADS FOR THRIFTY PEOPLE

MONEY SAVING HINTS FOR YOU

Designed to Place Before the Public the Merchandise, Craftsmanship and Special Service Offered by Exclusive Concerns That are Not Generally Advertised

A series of "Little Ads," arranged under their respective titles for ready reference, devoted to the interests of everybody. In other words, a sort of Daily Market Meeting Place for Buyers and Sellers, telling of Good Things to Eat, to Wear and to Enjoy, and serving as a Business Barometer and Trade Invigorator. These Adlets will place you in touch with live, progressive merchants who have special bargains to offer. They will aid you in economical buying. Will sell and exchange things for you. Will find competent help for you. Will assist you in obtaining a lucrative position. Find buyers for your house, lot, farm, furniture, your store, your lease, your equity. They work day and night with resistless persistence. We want you to read them every day. Make them your Business and Household Companion, because they will help you, and more important than all, you may feel assured these advertisers are worthy of your confidence, or they would not be permitted to use the columns of The Sun. On this page will also be found Probate and other Legal notices.

—PHONE— 4100 —SUN—

—PHONE— 4100 —SUN—

LEGAL NOTICES

To the Honorable the Justices of the Superior Court within and for the County of Middlesex:

Respectfully libels and represents Grace Carleton Foss, of Tewksbury, in said County, that she was lawfully married to Walter O. Foss, now of Philadelphia, in the State of Pennsylvania, at Lowell, in said County of Middlesex, on the twenty-ninth day of April, A. D. 1895, and thereafterwards your libellant and the said Walter O. Foss, lived together as husband and wife in this Commonwealth, to wit, at Brockton and Taunton and said Tewksbury; that your libellant has always been faithful to her marriage vows and obligations, but the said Walter O. Foss, being wholly regardless of the same, at said Tewksbury, on or about the 15th day of August, 1905, without just cause, wilfully and utterly deserted your libellant which desertion has continued from such time to the date hereof, being more than three consecutive years next prior to the filing of this libel.

Wherefore your libellant prays that a divorce from the bonds of matrimony may be decreed between your libellant and the said Walter O. Foss. And your libellant represents that there has been born of said marriage a son Wilbur Kenneth Foss, aged eleven years and prays that the care and custody of said minor child be decreed your libellant.

Dated this fourteenth day of September, A. D. 1916.

GRACE CARLETON FOSS.

Commonwealth of Massachusetts—Middlesex, ss. Superior Court, September 14, A. D. 1916.

Upon the foregoing libel, it is ordered that the libellant notify the libellee to appear before our Justices of said Court, at Cambridge, in said County, on the first Monday of November next, by causing an attested copy of said libel and of the order thereon, to be published in The Lowell Sun, a newspaper published in Lowell, in the County of Middlesex, once a week, three weeks successively, the last publication to be fourteen days at least before the said last mentioned day, and that an attested copy of said libel and order thereon be sent by registered letter to the residence of the libellee as set out in the libel, that he may then and there show cause, if any he have, why the prayer in said libel set forth should not be granted.

WM. C. DILLINGHAM, Clerk.

A true copy of the libel and of the order thereon.

Attest,
WM. C. DILLINGHAM, Clerk.
s22-25-o2

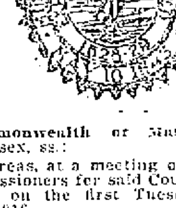

Commonwealth of Massachusetts—Middlesex, ss.:

Whereas, at a meeting of the County Commissioners for said County, at Cambridge on the first Tuesday of June A. D. 1916.

On the Petition of the Inhabitants of Tewksbury praying for the relocation and specific repairs of the road in Tewksbury leading to Andover from the Lowell city line to the Andover line; it was adjudged that said relocation and specific repairs are of common convenience and necessity.

Said Commissioners therefore give notice that they will meet at Court House in Lowell on the sixteenth day of October, next, at ten of the clock in the forenoon, to locate accordingly.

FREDERIC L. PUTNAM,
Asst. Clerk.

July 25, 1916.
A true copy attest,
EDWARD W. CLARK,
Deputy Sheriff.
s15-22-29

LEGAL NOTICES

MORTGAGEE'S SALE OF REAL ESTATE

By virtue of a power of sale contained in a certain mortgage deed given by Anna Mansourian, Teros Mansourian, and John Mansourian dated May first, 1915, and recorded in the Middlesex North District Registry of Deeds, book 537, page 227, for breach of the conditions of said mortgage deed and for the purpose of foreclosing the same will be sold at public auction on the premises hereinafter described on Saturday, October fourteenth, 1916, at two o'clock in the afternoon, all and singular the premises conveyed by said mortgage deed, namely, a certain parcel of land with the buildings thereon situated in Wilmington in said Middlesex County, being lots numbered 459-460-461-462-463-464-465-491-495-496-497-498-499-500-501-502-503-504-505-506 and 492, Plan D, containing 2500 square feet each, more or less, on Plan known as "Oakland Park," Wilmington, dated April 23, 1907, and recorded with Registry of Deeds for the Northern District of said County, Book of Plans 24, Plan 24, which plan is hereby referred to for a more particular description. Being the same premises conveyed to Anna Mansourian by deed of Armenag Garmarlian duly recorded and being subject to two prior mortgages, one of $500.00 and the other of $200.00, given to Ervant Serposs and both duly recorded.

Also a certain other parcel of land with the buildings thereon situated in said Wilmington being lots 600-601-602-603-604-605, on a Plan known as Plan D of Oakland Park, dated April 23, 1907, and recorded with Middlesex Northern District Registry of Deeds, Book of Plans 24, Plan 24, which plan is hereby referred to for a more particular description, said lots in all containing 13,205 square feet more or less being the same premises conveyed to the said John Mansourian by deed of Ghevont Abaghian duly recorded.

Said premises will be sold subject to the two prior mortgages above mentioned, and to all unpaid taxes, tax sales, municipal liens and assessments, and restrictions of record, if any there may be. Terms $50.00 at time and place of sale. Other terms announced at time of sale.

GARABED H. CARAGULIAN,
Mortgagee.

September 19, 1916.
s22-25-o2

BUSINESS CHANCES

BOARDING and lodging houses, stores of all kinds, barber shops, restaurants, for sale; prices to suit any purse. Middlesex Service Bureau, 408 Middlesex st. Tel. 4110.

BUSINESS FOR SALE

Wishing to retire from business we will sell one of the oldest plumbing, heating and sheet metal establishments in Lowell. We have reduced our stock about two-thirds and will sell at appraisal value. A grand chance to go into a good business with a large patronage.

WM. McLARNEY & CO.
11 THORNDIKE STREET

POULTRY

Live Poultry Wanted

Hens, chickens, pullets, ducks and geese. Send card or tel. 4768-W.

G. H. BARTON, CHELMSFORD

If you want help at home or in your business, try The Sun "Want" column.

HELP WANTED

TWO OPERATORS wanted on niggerhead lasting machine, one operator on pulling over machine, all on McKay work; plenty of work and good prices. Address J. W. Joyce, care St. Roch Hotel, Quebec, Que.

EXPERIENCED NURSE GIRL wanted. Apply 279 Nesmith st.

YOUNG MAN who is accustomed to running a circular saw, wanted at once. Apply John P. Quinn, 937 Gorham st.

TEN BOYS wanted; must be 16 years old. Kittredge's Alleys, 71 Central st., upstairs.

WOMAN to wash on Mondays. Apply 2 Park st.

BOOKKEEPER AND CASHIER wanted. Apply Freeman Bros., 360 Merrimack st.

HIGH SCHOOL BOY wanted for afternoon work. Must be over 16 years of age. Call at 5 o'clock, Max L. Katze, 20 Jackson st.

CARPENTERS wanted to work on concrete forms. New building, corner King and Middlesex sts. Burgess Lang Co.

BUTTONHOLE OPERATORS, stayers and closers wanted. Apply Adams Bros., 160 Lincoln st.

BOY wanted in blacksmith shop to work and ride horses. Apply M. J. Cahill, 131 Market st.

GENERAL HOUSEGIRL wanted. Must be a good cook. Easy position. Inquire 212 Central st.

ALL ROUND HOUSE GIRL wanted. Apply 5 Webster st.

MAN wanted by the day on farm. Apply P. H. Brewster, Billerica Centre.

WANTED

Night fireman, wages $19.40. Only sober man will be considered. Write box 1222.

GIRLS WANTED

Skein winders for bobbin and cone machines. Shaw Stocking Co.

GENERAL WOOLEN MILL HELP

Wanted at once at Talbot Mills, No. Billerica.

LOST AND FOUND

LAUNDRY BUNDLE lost containing shirt. Finder please write P 67, Sun Office.

FRENCH POODLE female dog lost, between Farmland road and Stanley st. Reward. Mrs. Harmon, 53 Stanley st. Phone 2003-M.

REAL ESTATE FOR SALE

FIVE LOTS OF LAND in York st., Kenwood; 6 fruit trees, for sale. Inquire at 43 West Fifth ave., Pawtucketville.

COTTAGE HOUSE, 7 rooms, for sale. Inquire E. Brickett, 65 Dover st. Tel. 2367-W, morning and evening.

FOR SALE

VARIETY STORE for sale; 4-room tenement attached. Owner leaving town. Will sell reasonable. Call 51 Wamesit st.

SHOW CASE and cash register for sale. Apply 135 Cross st.

PARLOR STOVE for sale; good condition; call evenings. Inquire 91 Agawam st.

PIANO for sale; mahogany upright; in good condition, only $95 cash. 747 Merrimack st.

MILK ROUTE of 40 cans for sale. Write F 93, Sun Office.

LARGE corn beef soapstone tank for sale cheap. Inquire 67 Merrill st.

WANTED

BOARD AND ROOM wanted by an elderly lady in Catholic family; Centralville preferred. Write N 52, Sun Office.

BUNDLE WASHING wanted. Call 120 Suffolk st., second floor, right flat.

WOULD LIKE WORK 2 or 3 days a week or steady work. Own horse and wagon; light or heavy work. D. Vylder, 271 Cumberland road.

TO LET

TWO UNFURNISHED ROOMS to let; suitable for light housekeeping for one or two women. 93 Chestnut st.

12-ROOM HOUSE to let; good repair; good neighborhood; will be vacated Oct. 1; call mornings. 523 Fletcher st.

MODERN FLAT to rent, Oct. 1st, at 57 Gates st.; rent $28. Phone 4674-M, or call at 65 Gates st.

SMALL FURNISHED ROOM to let, with board for a nice young lady; good home. At 83 Euston st., South Lowell, near Cartridge shop.

FURNISHED ROOMS to let; steam, gas and bath. Apply 202 South st.

OFFICES—Whole of third floor in The Lowell Five Cent Savings Bank building to let, formerly occupied by John A. Stevens, Engineer.

OFFICE—Large office, 34 by 14 feet on the second floor of the Harrington building, 52 Central st., good light and ventilation, for rent. Will be partitioned off to suit a desirable tenant and will be rented or leased at a very reasonable rent. Apply to Building Manager, 401 Sun Bldg.

FOR RENT

About 5000 sq. ft., at 120 Middle st., ground floor and basement. Low insurance; steam heated; in exceptionally good condition.

W. P. BUTTRICK,
710 Sun Bldg.

MISCELLANEOUS WANTS

1917 CAR for hire; long or short trips; rates very reasonable. Tel. 4655.

LACE CURTAINS laundered at 35c a pair, at 1364 Gorham st. Tel. 2511-M.

BAKERS

BRAN HEALTH BREAD—For dyspepsia and all stomach troubles. Wholesome. Johnston's Bakery, 151 Gorham st.

BOOTS AND SHOES

BIGGEST SHOE BARGAINS in Lowell. Something every day. See us. John Press, 338 Middlesex st.

BOTTLERS

TABLE BEVERAGES for family and medicinal purposes. James Calnin, 101-1 Lakeview ave. Phone 1659.

CABINET MAKERS

FINE CABINET WORK, store and office fittings and furniture. John Shaw, 561 Dutton st. Phone 2188.

CATERERS

SUPERIOR SERVICE for receptions, weddings, banquets and parties. Reasonable. R. J. Harvey, 42 John st. Phone.

CHIMNEY CLEANERS

CHIMNEY building expert; repairing and cleaning at reasonable prices. Wm. Cloutier, 31 West Third st. Tel. 5181-W.

CHINESE RESTAURANT

CHIN LEE CO.—Chop suey, American food. Nicest place in the city. Open from 11 a. m. to 1 a. m. 65 Merrimack st.

CHIROPODIST

T. S. COTTRELL
Chiropodist
7 Merrimack Sq.

CLOTHES REELS

BUILDING AND REPAIRING clothes reels is our particular specialty. J. B. Caddell, 561 Dutton st. Phone 2188.

COAL—COKE—WOOD

THE OLD RELIABLE coal concern that always gives full weight. J. R. Smith's Son, 408 Broadway. Phone.

COAL—HAY—GRAIN

CLEAN COAL, delivered promptly by union help. Quality and service. Joseph Mullin, 953 Gorham st. Phone 660.

CONTRACTORS—BUILDERS

CONTRACTOR and builder, Arthur F. Rabeour, residence 984 Bridge st. Res. phone 5042; shop 1316.

CUSTOM TAILORS

ORDERS now taken for fall suits and overcoats. The Roman Tailors, J. De Paulis, 180 Gorham st.

FASHIONABLE SUITS made to order for ladies and gentlemen. Plotkin & Son, 726 Gorham st.

LADIES' AND GENTS' tailoring, sanitary cleaning, dyeing, pressing and repairing. B. Tapper, 56 Branch st.

STYLISH SUITS from latest fall fabrics. See our 1916 sample cloths. Harry Raymond, 146 Gorham st.

SUITS TO MEASURE, $13 and up. Fit guaranteed. The Model Tailoring Co., 610 Gorham st.

DRESSMAKING

DRESSMAKING and millinery. Mrs. A. E. Scraggs, 42 Chalifoux bldg.

DRESS PLAITING

P. H. KIRSCHNER, 226 Merrimack st., Lowell, Mass. Dress plaiting and buttons. Established 1887.

DYEING AND CLEANSING

W. A. LEW

Steam dyeing and cleaning of ladies' and gents' wearing apparel. 30 years in the business.
49 JOHN STREET

FEATHERS CLEANED

PLUMES cleaned and curled. Furs and gloves cleaned and repaired. Mrs A. E. Scraggs, 42 Chalifoux bldg.

FURNITURE

HOUSEHOLD GOODS, stoves, beds, mattresses, rugs. New goods. Cash or credit. Fitch, 160 Middlesex st.

HATS REBLOCKED

HAT BLEACHERY—Ladies' and gentlemen's felt, velour and beaver hats cleaned or dyed and reblocked into the latest styles. E. H. Severy, Inc., 123 Middle st.

LADIES' FELT HATS reblocked in latest styles. Also men's stiff and soft hats. Ryan, 231 Bradley block.

JEWELRY REPAIRING

SAM YAFA, 26 Gorham st. Jewelry of all kinds. Prompt, reliable watch repairing. Satisfaction guaranteed.

R. F. MOWER & RAYMOND MOWER, Watchmakers and jewelers. 7 Merrimack st., upstairs. We can keep you on time.

ENTIRE SATISFACTION guaranteed in watch, clock, jewelry and optical repairing. Price Jewelry Co., 317 Middlesex st.

LADIES' TAILORING

FALL STYLES are now ready for your inspection. Fit guaranteed. H. Snider, 221-222 Bradley building.

QUALITY TAILORED garments, individuality and style. Furs remodeled. Max Solomon, 203-210 Bradley building.

WE INVITE LADIES to inspect our new fall styles. Suits $8 to $12. M. Poppel, 347 Gorham st.

LADIES' WEAR

SHIRT WAISTS—Superb new fall line. Large assortment. Best bargains. Tebney's, 255 Middlesex st.

MATTRESS MAKERS

HAIR AND COTTON mattresses made over. Best work. West End Spring Bed Co., 55 Fletcher st. Phone 3652.

SEPTEMBER

Sun.	Mon.	Tues.	Wed.	Thurs.	Fri.	Sat.
					1	2
3	4	5	6	7	8	9
10	11	12	13	14	15	16
17	18	19	20	21	22	23
24	25	26	27	28	29	30

TRAINS TO AND FROM BOSTON

Southern Div.

To Boston Lve.	To Boston Arr.	From Boston Lve.	From Boston Arr.
6.35	6.50	2.36	3.35
6.25	7.26	[illegible]	[illegible]
6.47	7.39	[illegible]	8.07
b6.46	7.33	7.18	8.24
6.57	8.06	7.42	8.17
7.21	8.15	[illegible]	8.44
e7.28	8.40	8.10	8.40
7.52	8.37	9.18	9.32
8.26	9.37	[illegible]	[illegible]
b9.12	10.34	[illegible]	[illegible]
9.47	10.35	11.25	12.01
10.45	11.25	[illegible]	1.05
10.40	11.50	[illegible]	[illegible]
10.57	11.53	b1.56	3.58
11.32	12.10	2.00	3.10
12.15	1.06	3.05	3.47
12.27	2.16	b3.44	[illegible]
1.50	2.20	4.30	4.50
2.30	3.27	s4.14	5.34
b3.30	[illegible]	5.00	5.31
3.45	4.25	b5.21	6.37
4.15	5.26	5.39	6.20
4.26	5.05	b5.35	7.10
5.26	6.09	6.14	7.28
5.56	6.30	[illegible]	8.38
t6.02	7.16	[illegible]	9.08
6.22	7.05	9.45	10.49
8.10	8.57	10.30	11.37
9.45	10.31	11.40	12.36

b Via Bedford. s Via Salem Jct. £ Via Wilmington Jct. n No train on Holidays. £ Saturdays only.

Portland Div.

To Boston Lve.	To Boston Arr.	From Boston Lve.	From Boston Arr.
6.38	7.35	9.15	10.33
t7.52	8.45	10.50	11.53
8.40	[illegible]	[illegible]	12.55
10.52	[illegible]	4.30	4.41
12.08	[illegible]	5.14	6.12
5.12	6.16	6.03	7.05
7.26	8.35	9.06	8.15
10.25	11.35	9.59	11.14

Sunday Trains

Southern Division

6.47	7.34	8.45	9.47
7.21	8.08	9.30	10.09
8.26	9.21	11.30	12.40
9.14	10.06	1.06	[illegible]
10.26	11.17	4.30	5.21
2.52	3.35	1.15	8.20
5.10	6.06	6.00	8.33
6.22	7.10	8.30	9.03
8.15	8.57	9.20	10.35
8.45	9.33	10.10	11.35
9.45	10.40		

Portland Division

8.20	8.30	8.00	9.13
12.02	1.16	12.00	1.00
3.50	5.06	3.30	4.45
5.45	7.06	5.30	5.34
6.55	10.04	8.45	8.47

KEY TO FIRE ALARM BOXES

1 All box numbers commencing with the figure one, as 12, 13, etc., up to 131 are located within a radius of about one-half mile from the North common, extending from Dutton street north to Pawtucket street and from School street east to Merrimack mills.

2 All box numbers commencing with two as 21, 23, etc., are located in the business area about one-quarter mile radius from the post office, extending from Boott mills to South common and from Dutton street to Concord river.

3 All box numbers commencing with three, are located in the lower Highlands, extending from the depot to Wilder street and from Hale street along the line of Western avenue and Pawtucket canal to Pawtucket street.

4 All box numbers commencing with four, are located in the Ayer's City and Bleachery districts, extending from Edson cemetery northerly to Hale street and from Chelmsford street easterly to Concord river.

5 All numbers commencing with five, are located in the upper Highlands and Middlesex Village.

6 All numbers commencing with six, are located in Centralville.

7 All numbers commencing with seven, are located in Pawtucketville.

8 All numbers commencing with eight, are located in Belvidere.

MOTORCYCLES

BARGAINS in used machines. 1913 Yale motorcycle, $40; 1912, Yale motorcycle, $45; 1913 Indian motorcycle, $60; 1912 Indian motorcycle, $50; 1911 Indian motorcycle, $40. Others at special prices. Call and see them. Lowell Cycle Shop, 98 Gorham st.

OPTOMETRIST—OPTICIAN

TIRED WHEN READING? $5 glasses fitted, $2.50, $3. Glasses fitted, $1.00. Don' pay more. Scientific fitting of the eyesight. J. S. Meir, 311 Wyman's Exchange. Appointments, 4738.

PIANO TUNERS

GILDAY, the piano tuner. 59 Methuen st., or telephone 895, Gilday Shop, Prescott st. A tuner of ability, factory experience.

J. KERSHAW, piano and organs tuned and repaired. 60 Humphrey st. Tel. 974-M.

PLUMBING AND HEATING

GENERAL PLUMBING, heating, steam and gas fitting, jobbing and repairing. E. W. Devaney, 53 E. Merrimack st. Phone 2151.

RAZORS REHONED

BROKEN RAZORS re-ground. Honing and concaving a specialty. Gonzales, 125 Gorham st. Phone 4334.

ROOFERS

ROOFERS—J. Burns & Son, slate roofers. Roofs repaired. Tel. 3282-W. 169 Concord st. Tel. 1459-J. 260 Pleasant st.

SECOND HAND FURNITURE

SECOND HAND FURNITURE of all kinds wanted. I pay highest price cash. A. Belanger, 559 Merrimack st. Tel. 1283-R.

SECOND HAND FURNITURE of any kind wanted; also roll top desks, safes, typewriters, phonographs, records, and books of any kind, second hand automobiles and parts. We pay spot cash. Call or write. Lowell Commission House, 245 Merrimack st. Tel. 5222.

JUST DROP US A POSTAL and we will call and buy anything in the line of furniture you have to sell, no matter what it is. We will call and look at it and give you something. Don't give it away when you can sell it. Call on us. [illegible] 213 Dutton st.

SHOE REPAIRING

THE WHILE-YOU-WAIT SHOE REPAIRING CO. "Low Price, Good Stock and Quick Service." 254 Middlesex st.

STOVE REPAIRS

STOVE REPAIRS of all kinds; linings, grates and water fronts; best work; lowest prices. C. F. Ineson, 13 Robert st. Phone 5347-R.

STOVE LININGS, grates, water fronts, centres and other parts to fit all stoves and ranges are carried in stock. Quinn Stove Repair Co., 140 Gorham st. Phone 1179.

TAILOR'S TRIMMINGS

REMNANTS in all goods at half prices. Also coton goods in remnants. J. A. Steinberg, 680 Middlesex st.

If you want help at home or in your business, try The Sun "Want" column.

STOP PAYING RENT

"No more paying rent for me, I'm going to own a home by Burke's easy payment plan."

COME AND SEE Wamesit Highlands

LOWELL IS GROWING

SEE OUR NEW DEVELOPMENT

WAMESIT HIGHLANDS

A nice new tract of land is being developed near the Wamesit depot. Three hundred house lots will be sold on easy terms and at very low prices. These lots are well situated on high and dry land near the railroad station with frequent car service on two lines, at a five-cent fare to all Lowell city limits. Handy to the many manufacturing industries that are situated in that section of the city of Lowell. THE OPENING SALE WILL BEGIN SATURDAY and an agent will be on the land every day.

James E. Burke

501 and 503 OLD SOUTH BLDG.,
BOSTON, MASS.
LOWELL ADDRESS, 120 AIKEN STREET

The Sun goes into nearly every home in Lowell and vicinity. Merchants know that Sun readers respond to their advertisements.

THE LOWELL SUN

The Sun prints the news of the world when it is news and only such news as is fit to print. It is a clean family newspaper.

ESTABLISHED 1878 | LOWELL MASS. FRIDAY SEPTEMBER 22 1916 | PRICE ONE CENT

AGAINST CHILDREN RIDING TO SCHOOL IN AUTOS

CHICAGO, Sept. 22.—Criticism by the board of education of the practice of children driving to and from school in automobiles was widely discussed today. The subject came before the board yesterday during a debate on a motion to instruct the superintendent of schools to investigate the large number of petty thefts which have occurred at various public schools recently.

Jacob M. Loeb, president of the board, was especially severe in his criticisms of conditions in Hyde Park high, one of the most popular high schools on the south side.

"You should see it on a rainy day," said Mr. Loeb, "at the closing time the automobiles are lined up there as if it were a fashionable reception with liveried chauffeurs to take the wrist watch boys home.

"The pupils of that school think of society life only. They live for their automobiles, their silk stockings, their parties and balls, for dancing and pleasure."

"What would be your remedy for those conditions?" asked Edward J. Piggott, member of the board.

"I would like to educate the parents," replied Mr. Loeb.

GERMAN VICTORY

Continued

general situation was reported in an official statement issued by the war office today.

GERMAN INFANTRY ADVANCED IN WAVES ON FRENCH IN SOMME REGION

PARIS, Sept. 22, noon—German infantry, advancing in waves, made renewed efforts this morning to beat back the French from positions recently captured north of the Somme. The official announcement of today says the attacks were broken by French artillery before the Germans reached the French lines, compelling them to retire to their own trenches after sustaining heavy losses.

Attacks of the Germans, made in strong force were centered on the French positions between Lepriez farm and Rancourt.

The text says:

"North of the river Sommo German forces this morning delivered a strong attack upon our new positions between Le Priez farm and Rancourt. Our curtain of fire, however, checked sharply the assaulting waves of the enemy and compelled them to retire to the trenches whence they had started, at the same time inflicting upon them heavy losses.

"Elsewhere on the front the night was relatively calm."

BRITISH ADVANCED ON FRONT A MILE LONG IN SOMME SECTOR

LONDON, Sept. 22, 2.15 p. m.—The British advanced on a front of about a mile last night in the Somme sector, south of the Ancre river. The war office announced today that two lines of hostile trenches had been captured.

"During the night we advanced on a front of about a mile," the statement says, "capturing two lines of hostile trenches between Flers and Martinpuich."

Our front now runs about on a direct line north of Flers and Martinpuich.

"The enemy's trenches were successfully entered last night south of Arras, prisoners being taken and many casualties inflicted. North of Neuville St. Vaast a mine was blown up by us and the crater occupied."

QUIET ON THE WESTERN AND CAUCASIAN FRONTS

PETROGRAD, Sept. 22, via London.—"On the western and Caucasian fronts there were no developments of importance," says the official statement issued today.

BULGARIA HAD AGREED NOT TO ATTACK RUMANIA WHEN WAR WAS DECLARED

LONDON, Sept. 22.—The reports which have been current for some time that Bulgaria agreed not to attack Rumania when the latter nation declared war on Austria-Hungary are supported by a statement made today by a Rumanian official in London. Discussing the Russo-Rumanian victory over the German and Bulgarian forces in Dobrudja he said Gen. Averesco, formerly Rumanian war minister, who led the forces which invaded Hungary was transferred from Transylvania to Dobrudja only after evidence had been obtained that the Bulgarians intended to break their word.

"The German plan of capturing the town of Constanza and the great bridge over the Danube has failed definitely," he continued. "The Bulgarians will realize the mistake they made in following national instincts and being unable to keep their word."

38 KILLED IN VILLA RAID ON OIL CAMP

GALVESTON, Tex., Sept. 22.—Two British subjects were taken from their home and shot and 36 of a party of 38 Carranza soldiers were killed in a raid on Sept. 16 on an Aquila oil camp near Tuxpam by bandits calling themselves Villistas, according to a report brought here today by the steamer Topila from Tampico.

The Carranzistas put up a hard fight, it was said, but were outnumbered and overpowered. Two of their officers took refuge in the house of the Englishmen. They were discovered and put to death and the Englishmen killed for having given them shelter, the report adds.

NEW SUCCESSES FOR THE FRENCH AND SERBIANS ON MACEDONIAN FRONT

PARIS, Sept. 22.—French and Serbian troops operating along the western end of the Macedonian front have scored new successes against the Bulgarians, the war office announced today.

Serbian troops, continuing their advance along the Broda river, have reached the neighborhood of Urbani, where 1000 prisoners were taken.

North of Florina a Bulgarian attack was broken up by the fire of the French infantry.

As a result of heavy engagements the entente forces were able to make progress on the heights dominating the road from Florina to Poplli.

BRITISH WARSHIPS BOMBARD BULGARIAN POSITIONS NEAR NECHORI

LONDON, Sept. 22.—British warships have been bombarding Bulgarian positions in the vicinity of Nechori on the east bank of the Struma, near its mouth, northeast of Saloniki, the war office announced today. On the left of the British position on the Macedonian front, in the Doiran region, an artillery duel of increasing intensity is in progress, says the statement.

URGES INHABITANTS OF EPIRUS TO JOIN MOVEMENT STARTED AT SALONIKI

ATHENS, Sept. 22, via Paris—Constantino Melas, deputy for Janina, has published an appeal to the inhabitants of Epirus, asking them to join in the national defense movement started at Saloniki.

The committee of national defense was organized by Greek military officers and prominent civilians in the last days of August. It appealed to the Greek people and army to drive the Bulgarians from Greek soil. On Sept. 3 a Saloniki despatch stated that the Eleventh army division, the police and the liberal or Venizelist party in Macedonia had joined the revolutionary movement and that a general mobilization had been decreed in the province. No definite news as to what was happening since then had been permitted to pass the censor.

Recent reports from Greece had asserted that former Premier Venizelos was considering going to Saloniki and placing himself at the head of the revolutionists. In an interview given to an Associated Press correspondent on Wednesday, M. Venizelos refused to deny these reports but stated that his future action depended on the course adopted by the Greek government in the immediate future.

HUNGARIAN DIET REJECTS MOTION FOR CONVOCATION OF DELEGATES

LONDON, Sept. 22.—The Hungarian diet has rejected the motion of Counts Andrassy and Apponyi, the leaders of the opposition for the convocation of the delegates, according to a Budapest despatch to Reuter's by way of Amsterdam. The demand for the convocation of the delegations, bodies which consider affairs which Austria and Hungary have in common was the climax of the vigorous war which has been waged against the administration of Premier Tisza by Counts Andrassy and Apponyi for several weeks.

The storm, which Premier Tisza is now reported to have weathered, reached its height on the entrance of Rumania into the ranks of the allies. The matters which the opposition demanded should be referred to the delegations were the alleged incompetency of the Austrian government in the administration of foreign affairs and the inefficiency of the Austro-Hungarian army administration.

AMSTERDAM, Sept. 22, via London.—Count Michael Karolyi, president of the Hungarian Independence party, speaking in the Hungarian Diet today formally asked the Hungarian premier, says a despatch from Budapest to the Tijd, whether the king of Hungary had abdicated his sovereign rights to the German emperor.

Premier Tisza, the despatch says, replied that Count Karolyi had been wrongly informed. The king of Hungary, he said, had fully retained his sovereign rights.

DESPERATE FIGHTING IN CARPATHIAN MOUNTAINS CONTINUES

BERLIN, Sept. 22, via London, 2.46 p. m.—Desperate fighting between the Austro-Germans and Russians in the Carpathian mountains continues. The summit of Smotrec, which has changed hands several times, has again been captured from the Germans by the Russians, says today's German official statement. Further Russian attacks on Babaludowa were repulsed.

The statement follows:

"Carpathians: The Smotrec summit again has been lost. Continued efforts of the Russians on Babaludowa again have been without success owing to the tenacity of our brave chasseurs.

"Enemy attacks in the Tatarca sector and north of Dorna Watra have been beaten off."

BAKER THINKS RAID REPORT NOT TRUE

WASHINGTON, Sept. 22.—Secretary Baker let it be known today that the war department was not disposed to accept as accurate the report of Villa's raid on Chihuahua City last Saturday, transmitted by Brig. Gen. Bell yesterday on the strength of information that had reached him in El Paso.

"We have no military information as to the renewed Villista activities," Mr. Baker said, indicating that it was assumed that Gen. Bell's account was based upon rumors and reports current in border towns and not facts obtained through army channels in Mexico. He declined to discuss in any way what effect the reappearance of Villa, if it were confirmed, might have on the movements of American troops in Mexico.

So far as is known the war department has made no effort to learn from Gen. Bell the sources of his information. Gen. Funston is expected to transmit promptly without additional instructions any authentic news of the activities of the bandits upon which any change in plan involving Gen. Pershing's expedition might be founded.

TREVINO CLAIMS VICTORY

NEW YORK, Sept. 22.—In a telegram today to Juan T. Burns, Mexican consul-general in New York, Gen. Trevino, after reiterating his statements that his forces defeated the Villa invaders at Chihuahua City says:

"This foolish shedding of blood was with the intention of creating difficulties for the conferees of the commission at New London at the machinations of American and Mexican political interests. They themselves are now satisfied that they have failed."

FUNSTON BELIEVES REPORT TRUE

SAN ANTONIO, Tex., Sept. 22.—General Funston said today he placed full credence in the report of Villa's attack on Chihuahua City sent to the war department by Brig. Gen. George Bell, Jr., and given out for publication yesterday. He said he had been informed that Gen. Bell's information was gained from reliable persons who had come to El Paso directly from Chihuahua City immediately after the battle.

TWO RUSSIAN SHIPS ATTACKED BY GERMAN SEAPLANES

BERLIN, Sept. 22. (By wireless to Sayville.)—"German seaplanes on Sept. 20," says an admiralty report issued under date of Sept. 21, "successfully attacked with bombs two Russian ships used as starting places for aeroplanes, which, escorted by one cruiser and several destroyers, approached the Bulgarian coast near Varna. The hostile sea forces were compelled to retreat immediately and were pursued by our seaplanes.

"German hydroaeroplanes later successfully attacked hostile transport steamers at Constanza and dropped bombs on the railroads in northern Dobrudja. In spite of heavy shelling all the raiders returned."

CONFIDENTIAL CONFERENCES BEFORE SESSIONS OF REICHSTAG

BERLIN, Sept. 22, via London.—The reichstag, which is to be reopened on Thursday, Sept. 28, will be preceded in the next few days by confidential conferences between Gottlieb von Jagow, minister of foreign affairs, and various party leaders.

Dr. von Bethmann-Hollweg, imperial chancellor, is expected to address the reichstag during its first session. Afterwards Dr. Karl Helfferich, secretary of the interior, will speak on the economic situation.

The bundesrath yesterday extended by one year the term of the reichstag which should have concluded its session in January, 1917. The legislative period of the Alsace-Lorraine diet was similarly extended.

Back to nature. Associate, tonight.

OBSERVED NAVAL NIGHT

Washington Club Listened to Talk on Recent Naval Training Cruise for Civilians

The Washington club started the social season last evening by holding its first monthly dinner and entertainment. Over 40 members were present. It was "Naval Night," the special feature being a talk on the "Naval Training Cruise for Civilians," by Joseph P. Quinn. The entertainment committee, consisting of Dr. Joseph P. Kearney, Jeremiah J. O'Sullivan, Esq., and John Salmon, had emphasized the naval note in decorations, favors, etc., and all who attended were struck by the effectiveness of the scheme. Lights in the assembly room were red and green, to represent the port and starboard sides of a ship, and all calls to dinner, entertainment, etc., were given on a ship's bell which hung before a fire of blazing logs. On the wide mantel was a miniature representation of the Atlantic fleet, and the favors at dinner were toy boats of all descriptions.

A chicken dinner was served at 6.30, after which musical selections were given by Mr. Barry Putnam on the banjo and Mr. William P. McCarthy at the piano. The following from Keith's theatre were guests of the club and entertained in their respective lines: Will Morrissey & Co.; Corbett, Shepard and Donovan, the "three boys who sing," and Lieut. Eldridge. Mr. O'Sullivan preside throughout the evening.

FOR SCHOOL BUY A CONKLIN SELF FILLING FOUNTAIN PEN, $2.50

Duffe JEWELER LOWELL, MASS.

TENTH CHICAGO BANK TO FAIL IN MONTH

CHICAGO, Sept. 22.—The private bank of Campbell, Dubla & Co., the tenth to fail in Chicago within the last month, closed its doors today. Creditors filed a petition of involuntary bankruptcy against the institution which was operated in the foreign quarter under the name of the Industrial Savings bank.

CITY HALL NEWS

Continued

their respective precincts next Tuesday for the state primaries. The officers will be paid $6 a day for their services and they will be employed four days as follows: Tuesday, Sept. 26, state primaries; Tuesday, Nov. 7, state election; Tuesday, Nov. 21, city primaries, and Tuesday, Dec. 12, city elections.

Governor Invited

The following letter, which is self-explanatory, was sent this morning to Gov. McCall by Mayor O'Donnell:

September 22, 1916.

Hon. Samuel W. McCall, Governor of Massachusetts, Boston, Mass.:

Your Excellency—The city of Lowell is to observe Columbus day by a general civic celebration, the principal feature of which is to be a monster parade of the various organizations of the city, and the different councils of Knights of Columbus of this state.

As mayor of Lowell, it gives me great pleasure to invite you and the members of your staff to be the guests of the city of Lowell on that occasion.

Respectfully,

James E. O'Donnell,
Mayor of Lowell.

Appropriation Exhausted

According to Supt. Kernan of the park department the appropriation of $1000 for trees is practically exhausted, there remaining but $25 for the remainder of the year. Mr. Kernan stated this morning that although he is receiving between three and four calls a day for tree trimmings, he cannot do a thing this year. He said there is left $25 of the appropriation and that money is being reserved for wind storms and it is possible that this sum is spent in one day. The last work in the line of tree trimming was done a couple of weeks ago when the trees in the front of St. Anne's church in Merrimack street were put in shape. The final word is that it is useless for anyone to call up the park department for tree trimmings, for there is no money left for this kind of work.

New High School

The mayor has called a meeting of the school board, the municipal council and the advisory board of the new high school for Monday evening at 7.30 o'clock in the mayor's reception hall at city hall for the purpose of taking action on the plans and specifications of the new building. The mayor stated this morning that he believes the specifications will be accepted and bids will be called for next week.

Last Registration

The last registration session prior to the state primaries was held last evening and the assessors stated this morning that during registration, which has been going on for a couple of weeks, 253 voters had their names placed on the check list at their own request, while 181, who were omitted last year were registered without witnesses. The total number of registered voters will be given out by the registrars Monday.

Opinion Ready

City Solicitor Varnum this morning finished his opinion on the matter of club licenses as requested by the license commission and a copy was sent to the commission. The solicitor refused to give out the opinion, preferring it should come from the commissioners.

Chauffeurs Examiners

Thirty-five prospective chauffeurs were examined this morning by Examiners Hubbell, Bowman and Leary of the state highway commission.

Payroll

The city payroll for the week is $19,831.70.

Big time tonight at Associate hall.

TONIGHT

John F. Roane, Jr.

Candidate for Rep., Wds. 4 and 5, Will Speak at

Hosford Square.....7.15
Lawrence and Agawam Sts....7.30
Gorham and Moore Sts.....7.45
Fayette and E. Merrimack Sts...8.00
U. S Cartridge Co.,
12.15 a. m. and 12.45 a. m.

JOSEPH H. EGAN,
29 Cady St

Adv.

GOODYEAR SHOE REPAIRING CO.

"OUR PRICES WILL SUIT YOU"

Try our repair system.
27 MIDDLE STREET.
Branch—22 Appleton St.
E. Lundgren, Prop.

PRICE OF EGGS MAY RISE TO A DOLLAR A DOZEN

Special to The Sun

STATE HOUSE, Boston, Sept. 22.—"Eggs will soon be retailing for 75 cents per dozen, and Massachusetts consumers will be fortunate if they do not have to pay a dollar a dozen before the winter is over."

This statement, made yesterday by Wilfred Wheeler, secretary of the state board of agriculture, is Mr. Wheeler's best judgment after making a very careful personal canvass of the egg and poultry situation. He gives four reasons for his conclusions, as follows:

1. There was a very poor hatch last spring, due partially to the infertility of the eggs, with the result that there will be a scarcity of hens of egg-producing age this winter.

2. More than 50 per cent of the chickens hatched last spring have died as the result of adverse weather conditions and other causes.

3. The high price which fowl have brought in the market all summer has caused many farmers to kill their poultry instead of keeping them for egg-laying.

4. The high price of grain and chicken feed has caused many farmers who kept poultry as a side-line to give up raising pullets, for this season at least.

"Reports have come into this department from all over the state," Secretary Wheeler said, "disclosing a woeful condition in the egg and chicken supply.

One of the paramount reasons for this unprecedented condition is the late and unfavorable spring we had this year, coupled with the adverse weather conditions throughout the summer. Many pullets died from this cause alone.

"Again, the high prices of food products have re-acted on the chicken raising business, for many farmers who have always maintained small chicken farms as a side-line had to give them up this year on account of the high price of grain. The result is that this source of fresh eggs has been curtailed and the market has been forced to rely upon the big chicken farms for its supply.

"It has been a number of years since fowl sold at such a high price during the summer months, and many farmers took advantage of this good market to dispose of much of their poultry, which otherwise would have been kept for egg-laying.

"Although the situation is unfortunate for the consumer, yet it cannot be charged against any but natural causes and is merely the inevitable result of a combination of circumstances unprecedented in Massachusetts." HOYT.

SIX PERSONS MURDERED BY CANNIBALS

BODIES OF BRITISH TRADER AND FIVE CHILDREN FOUND FEARFULLY MUTILATED

SYDNEY, Australia, Sept. — A steamer arriving from the New Hebrides group, about 300 miles off the northeastern coast of Australia, has brought news of the murder of six persons by cannibals. The victims were a British trader named R. J. Bridges, and at least five children, whose bodies were found fearfully mutilated with axes and knives, and another child, who is missing, is believed to have been carried off by the cannibals and feasted upon. The murderers were thought to have come from a village on Malekula Island, where there are tribes of cannibals who are bound by native custom to kill and eat a human being in order to keep up their rank.

The failure of the French and British punitive expeditions just before the outbreak of the European war to capture any of the perpetrators of similar crimes, and their immunity from punishment for two years past on account of the war, is thought recently to have emboldened the cannibals.

HEAD OF BANDITS CAPTURED

MEXICO CITY, Sept.—(Correspondence of The Associated Press)—The police of Mexico City believe that with the capture recently of Ramon Canteli they have broken up a band of burglars and robbers which has terrorized the more prosperous residence districts of the city and which has taken loot said to amount to more than $100,000. The band was known as "La Mano que Aprista" or "The Grasping Hand" from the black imprint of a hand which always was left somewhere about the premises where the robbers operated. It is believed many persons robbed feared to report their losses for fear of the vengeance of "The Grasping Hand."

Canteli, it is said, was captured in a subterranean chamber opening from the wall of a deep well. He was traced through his wife who brought him food and it is alleged that several of the victims of the robberies have identified him as one of the band.

The 5000 policemen of Mexico City have received an increase in pay of from three and one-half to five pesos a day. They also will be furnished their uniforms in future. Heretofore they have had to purchase their own uniforms.

BIG IMPROVEMENTS FOR MACEDONIAN CAPITAL

FRENCH TO BUILD $50,000 COLD STORAGE PLANT AND MARINE AND NAVAL BARRACKS

SALONIKI, Sept. — (Correspondence of The Associated Press)—The French are busily engaged in building permanent improvements of every sort in the Macedonian capital. At present they have in hand the project of a $50,000 cold storage plant, and permanent marine and naval barracks are also planned. From the first landing of the troops they began building roads such as were never known here before, and since then sanitation, lighting, water supply and even street car service have been improved under the direction of General Sarrail.

The general himself takes the keenest interest in all such work. Seeing some English troops at brigade drill one day, he reined in his horse and watched them for a moment.

"They ought to have finished all of that before leaving England," was his comment. "Here the business is to build roads and dig sewers."

Naturally, the inhabitants of Greece's second city, who have been citizens of Greece for three years with no advantage save of the payment of heavier taxes than ever the Turks had exacted, are delighted with the civic activities of the French.

HATS WITH SNAP AND STYLE

— AT —

$2.00 and $3.00

See me first. I have your size.

J. C. MANSEAU

Cor. Merrimack and Hanover Sts.

FARMERS, TAKE NOTICE

If you have any FRESH KILLED POULTRY for sale, bring them to the JOHN STREET PUBLIC MARKET and we will give you full market price in cash for same. Must be A No. 1 goods.

J. P. CURLEY, Proprietor.

WALTER E. GUYETTE, Auctioneer

Office, 53 Central St., Lowell, Mass. Telephone 2415

TOMORROW, SEPTEMBER 23, AT 3 O'CLOCK, P. M.

POSITIVE SALE AT PUBLIC AUCTION OF A TWO AND ONE-HALF STORY, TWO-TENEMENT HOUSE AND ABOUT 5610 SQUARE FEET OF LAND, AT NO. 49 HAMPSHIRE STREET, CENTRALVILLE.

I will offer for sale at absolute auction this full 2½-story, two-tenement house, containing six large and well appointed rooms, with bath, gas, hardwood floors in part to each, also two extra finished rooms in the attic. House is in very good repair, has sewer and water connections. The lot has a total area of about 5610 square feet with a frontage on Hampshire street of about 50 feet, the building, setting as it does in a corner of the lot, gives one splendid yard room and ample space for a garden.

The tenements are very well rented and yield an income of $26 per month, $312 per year. The location is one of the best in the city, being within three minutes' walk of the Bridge street and Dracut Centre electric car line, about 10 minutes of Merrimack Square, and also within easy walking distance of all the largest manufacturing plants, handy to schools, high school, churches of different denominations, etc.; a location that will demand and assure one of a steady and continuous rental of the property.

If you are thinking of buying a home, here is a splendid opportunity, when you realize a chance to purchase a two-tenement house that by receiving the income of one flat it will enable you to pay the running expenses of the entire property and give you your rent almost free, and above all to be in a first-class home neighborhood you must certainly attend this sale.

Terms: $250 must be paid to the auctioneer just as soon as the property is struck off.

W. E. GUYETTE in Charge.

Millinery Specials FOR Saturday

SEPT. 23rd

Special showing in Sport Hats for immediate wear, in Felt, Velour or Velvet, also Felt and Velvet combinations.

STITCHED COLORED FELT BRIMS AND BLACK VELVET CROWNS in rolling sailor shapes. Value $1.50.....98c

COLORED FELT SPORT HATS with wide brims, trimmed with grosgrain ribbon band and bow. Value $3.00, $1.98

CHARMEUSE FELT SPORT HATS in black and colors, trimmed with band and bow. Value $4.00.....$2.98

VELOURS in all colors, trimmed with band and bow. Value $5.00 ..... $3.98

BLACK VELVET SAILORS with colored grosgrain edge, band and bow. Value $3.50..... $2.48

LARGE BLACK SILK VELVET SAILORS, trimmed with grosgrain band and bow, also fancy pin. Value $5, at $3.98

BLACK LYONS VELVET BELGIAN TAMS, very stylish. Value $5.00 ..... $3.98

BLACK SILK VELVET JOCKEY STYLE HATS, trimmed with steel ornament. Value $5.00.....$3.98

HIGH LUSTER PLUSH HATS with colored paon velvet facings. Value $5.00 .....$3.98

GRAND DISPLAY OF HAND-BLOCKED FRENCH EDGE HATS in black and all wanted colors. Value $7.00.....$4.98

NEW FANCIES—GOLD AND SILVER ORNAMENTS, ETC.

314 ESSEX STREET Central Bldg. Lawrence, Mass.

THE GOVE CO.

Retailers With Wholesale Prices
141-145 MERRIMACK STREET
—LOWELL—

112-114 MERR'K ST. Gove Bldg. Haverhill, Mass.

THE WEATHER

Probably occasional showers tonight and Saturday; moderate southerly winds.

THE LOWELL SUN

7 O'CLOCK

ESTABLISHED 1878 LOWELL MASS. FRIDAY SEPTEMBER 22 1916 16 PAGES 1 CENT

CONDUCTOR MACK TESTIFIES

VICTORY FOR GERMANS IN GREAT BATTLE IN EAST—ALLIES IN RETREAT

The tide of the great battle in the Rumanian province of Dobrudja has again turned, this time in favor of the central powers, according to Berlin today. Field Marshal von Mackensen has succeeded in breaking the Rumanian and Russian resistance, the German war office reports, executing an encircling movement which compelled the entente forces to retreat in disorder.

It was only last night that an official announcement from Bucharest declared that the battle which had been in progress for six days had ended on Wednesday with the defeat of the Germans, Bulgarians and Turks, who were retiring soutnward, burning villages as they went.

Blow to Russo-Rumanian Forces

If the German victory turns out to be a decisive one, the situation prom-

Continued to page fourteen

TRANSPORT SUNK BY GERMAN SUBMARINE

BERLIN, Sept. 22, by wireless to Sayville.—The admiralty announced today that a hostile transport was sunk in the Mediterranean on Sept. 17 by a German submarine.

Following is the statement:

"A German submarine on Sept. 17 sank in the Mediterranean a completely filled hostile transport. The steamer sank in 43 seconds."

Doyle's Orch. at Associate tonight.

EASTERN LEAGUE HOLDS MEETING IN BOSTON

REPRESENTATIVES OF EIGHT CLUBS THAT FINISHED DISCUSS PLANS FOR NEXT SEASON

WORCESTER, Sept. 22.—Representatives of the eight clubs that finished the Eastern league baseball schedule this year had a special meeting here today to discuss plans for next season. Louis Pieper of Lynn who was one of the leade s in organizing the old 10-club league, said before the baseball men got down to business that a 10 club league for next season is out of the question. There was talk before the meeting about getting Haverhill back into the circuit and Mr. Pieper said he is in favor of retaining Lawrence, which was dropped with Lowell, Labor day.

SHOTS FIRED AT OFFICER IN PITTSFIELD

PITTSFIELD, Sept. 22.—Shots were fired today upon a policeman and a guard at the plant of the General Electrical Co., where a strike has been in effect several weeks. The officer, Thomas E. Maxwell, returned the fire. No one was hit. Stephen Tanzar, a striker, later was arrested, charged with carrying a revolver.

GRAND LODGE OF ODD FELLOWS

CHATTANOOGA, Tenn., Sept. 22.—The sovereign grand lodge of Odd Fellows adjourned its 93d annual session today after installing officers. Grand Sire J. C. Goudy announced the appointment of the following officers:

General commander, J. K. Ritter, San Francisco; grand chaplain, Rev. J. A. Lucas, Illinois; grand marshal, Winn Powers, St. Paul; grand guardian, A. E. Gibson, Caldwell, Idaho; grand messenger, O. C. Black, Oklahoma; assistant grand secretary, J. E. Kroh, Baltimore.

ARTILLERY SALUTE FOR HUGHES

TIPTON, Ind., Sept. 22.—Charles W. Hughes was welcomed at Tipton today by an artillery salute. Schools were dismissed and the pupils marched to Lake Erie park, where Mr. Hughes spoke briefly.

The Hughes special reached Elwood nearly 50 minutes late. Raymond Robins endeavored to speak in place of the nominee, but the crowds called for Hughes. In his rear platform talks the nominee reiterated briefly his views on republican doctrines.

A. J. ROPER ON HIS CAR NIGHT OF MURDER

The fifth day of the trial of Albert J. Roper, charged with the murder of his father, was opened before Judge Stevens and jury at the court house in East Cambridge this morning. There was a slight decrease in the attendance at the opening of the session, but as the trial progressed the number increased.

Prof. Hugo Munsterberg of Harvard and his stenographer were also present, both being on hand some minutes before the opening of the trial.

An interesting feature of today's testimony was that Chester Roper swore positively that the hat found in the greenhouse after the murder was not his father's.

Albert J. Roper, the accused, was the same cool and composed person when brought into court and he retained the same calmness during the day. As usual he paid particular attention to the testimony of the witnesses, especially that of his brother Mark. Now and then he would shift his position to avoid fatigue in one posture.

It was noticeable this morning that he was not chewing gum, this being the first day that he did not resort to that usual habit.

Mark Roper, brother of the accused, and son of the deceased who was on the stand yesterday afternoon at adjournment, was recalled this morning, and more than an hour was devoted to cross-examination of the witness.

Frequently during the examination of witness, Albert Roper conferred with his counsel, especially on re-direct examination by Major Crowley. Albert leaned over the rail of his enclosure and spoke to Lawyer Fox.

Following the morning recess Albert asked for a block of paper and pencil and while his brother was testifying he took notes. This is practically the first time that he has changed from the attitude of crossed legs and clasped hands since the opening of the trial.

Chester Roper failed to recognize the hat which Mark and Arthur identified as having been worn by their father. He also said that he did not see the iron pipe, alleged to have been used by the murderer in dealing the blow to his father. He proved to be a rather reluctant witness and kept constantly looking at Mr. Wilson while testifying until Maj. Crowley called the attention of the court to this and Mr. Wilson who was standing graciously sat down.

Wife Kissed Prisoner

As Albert Roper was being transferred from the court house to the jail at the noon recess and while handcuffed to one of the court officers, his wife approached the officer and asked him if she might kiss her husband.

The officer acquiesced and she gave him a loving embrace and a few words of encouragement were passed.

Mrs. Albert J. Roper, Jr., made an attempt to enter the court room at the opening of the afternoon session, but after being informed that none but the witnesses testifying was allowed to enter the court room, she took a seat in an ante room.

The Testimony

In his testimony before adjournment yesterday afternoon Mark Roper told in detail of his father's methods of attending to the greenhouses, showing that deceased locked the door every night and that Arthur also had a key to the door. He did not know whether Albert had a key. Witness identified a duplicate order book used by his father. From this he read a number of sales made on March 1, 1916. He did not know whether Albert was selling goods for his father on March 1, 1916. He was shown another order book and asked if that was Albert's writing. He thought it was too good to be Albert's unless he took particular pains in the writing. He could not swear as to whose handwriting it was. Albert did some of his father's correspondence. His father figured on cutting 1000 flowers a day the year round. He had seen the iron pipe two days previous to the murder, when he used it as a pry in raising a broken steam-pipe.

In cross-examination witness said the door on the south side of the greenhouse was not closed tightly on the night of March 1. The lock had been broken some time before.

Asked as to how much money his father had in his possession on the night of the murder, witness said between $300 and $400. About Christmas he had seen the ten dollar gold piece which his father had kept for sometime before his death.

Mark Roper Recalled

Mark Roper was recalled to the stand at the opening of this morning's session and the continuation of the cross-examination by Lawyer Wilson was resumed.

"Sometime in the fall of 1915, sometime around Oct 15, Albert was working for your father?"

"Yes, sir."

"What were his duties?"

"General labor."

"Did you examine your father's hat in order to see if there were any cuts on it?"

"I looked at the hat but I found no marks on it."

At this point a deposit book of the Lowell Trust Co. was put in evidence and the witness identified it as the pass book used by his father.

"On the night of the tragedy was the door leading into the long greenhouse locked?" asked Mr. Wilson.

"It was not."

"You stated that Albert was in the habit of going to Boston recently?"

"Yes, sir."

"Did your father ever make any serious complaint?"

"No serious complaint; he wanted him to stay at his work."

Door Lock Produced

At this time the lock of the door leading into the greenhouse was produced.

"What were the duties of the night man at the greenhouses?"

"To see that the temperature was kept between 50 and 52 degrees, to see that the fires were kept up and that everything was kept in order."

"Do you know of the condition of the country in and about Tewksbury?"

"Yes, along the highways."

Witness was then questioned relative to certain roads in the vicinity of Mud pondr which lead to Billerica and Lowell. Mark said that he was not over familiar with the roads but that there were certain wooded districts.

"Do you know the reputation of your brother?" was asked.

"Yes, he was peaceable and humane."

"Did there appear to be an imprint of blood on the door of the greenhouse on the night of the murder?"

Bloody Finger Prints

"Yes, there were bloody finger prints. They were made by me. After I dragged my father's body from the aisle my hands were covered with blood and when I went to open the door I left the imprint of my fingers on it."

Lawyer Wilson then questioned witness as to the location of the room in which Albert slept when he was at home, also where the father slept and where money and checks were kept. Mark said that he had not stopped at the house for eight years and was unable to answer some of the questions. Witness then, in answer to questions, described the different rooms in the house.

"What are the facilities in the greenhouses for washing up?" asked Mr. Wilson.

"Just faucets and a sink."

"There are no facilities for wiping the hands?"

"No."

A soft brown hat in a rather dilapidated condition was presented by Mr.

Continued to page fourteen

ALBERT J. ROPER ENTERING THE COURT AT CAMBRIDGE IN CHARGE OF AN OFFICER

NEWS OF CITY HALL AND THE DEPARTMENTS

The list of precinct officers for the year 1916 has been prepared by Commissioner Duncan of the finance department and, although every one of the 216 officers had been notified to attend a meeting to be held at city hall last evening for the purpose of qualifying and receiving instructions from the city clerk, only 108, or just half the number, reported.

The officers assembled in the aldermanic chamber and were given the necessary instructions by City Clerk Flynn. All present took the oath of office and were informed to report at

Continued to last page

MILLIONAIRE KID CAME HERE IN STOLEN AUTO

The arrest in Northampton of Edward Raysel, aged 21, known through his various escapades as the "Millionaire Kid" and the owner of several automobiles valued at more than

Continued to page ten

Extra attraction, Associate, tonight.

CANADA'S LOSSES IN BIG BATTLE ALONG SOMME

ADDITIONAL FIGURES BRING THE TOTAL CASUALTIES UP TO ABOUT 4000 MEN

OTTAWA, Ont., Sept. 22.—Additional figures received today regarding Canada's losses in the big engagement on the Somme bring the total casualties up to about 4000 men. Of these about 500 were killed.

BOYCOTT AND STRIKE

NEW YORK, Sept. 22.—Prior to entering into conference with 65 national and local union leaders this afternoon the committee of five strike organizers appointed to consider the situation announced the plan of action which it was stated would be presented to the conference. Union heads would notify shop foremen tomorrow if the plan is adopted, that all union employes in Greater New York and Westchester county in the trades involved would refuse to go to work on Monday morning unless other means of transportation than the transitt roads affected by the present strike are provided for them. This plan was described as a combination boycott and strike.

If you want help at home or in your business, try The Sun "Want" column.

FUNERALS

FORGET—The funeral of Wilfrid C. Forget took place this morning from the home of the grandparents, Mr. and Mrs. Joseph Coulombe, 15 Farmland road. High mass of requiem was celebrated at St. Louis' church at 8 o'clock by Rev. J. B. Labossiere. The bearers were Rodolphe and Arthur Coulombe, Ernest and Eddee Chaput. Burial was in St. Joseph's cemetery, where the committal prayers were read by Rev. Fr. Labossiere. Funeral arrangements were in charge of Undertakers Amedee Archambault & Son.

BELLKOWSKI—Felix, aged seven months, died yesterday at the home of the parents, Felix and Antonia Bellkowski, 2 Corbett place. The funeral took place this afternoon at 2 o'clock with service at the Holy Trinity church. Burial was in St. Patrick's cemetery under the direction of Undertakers Amedee Archambault & Son.

DEATHS

GEOFFROY—Lorenzo, aged 2 months and 26 days, died today at the home of the parents, Euclide and Marie Louise Geoffroy, in North Billerica.

DeCANKALAERE—Mrs. Prosper deCankalaere, aged 46 years and 3 mos., died today at Flint's sanatorium in Dracut. The body was removed to the home, 15 Prince street.

$10.00 REWARD
For the arrest and conviction of anyone going from house to house claiming to be our agents.
CASWELL OPTICAL CO.
39 Merrimack St., Opp. Chalifoux's
15 Years Lowell's Leading Opticians

HARRISONIA HOTEL
GET THE HABIT
Have Your SUNDAY DINNER With Us. Two Orchestras and Two Singers from 6 till 11 p. m.

CHALIFOUX'S—ON THE SQUARE
WE ARE VERY ANXIOUS TO GET YOU ACQUAINTED WITH OUR GOODS, BUT OF COURSE WE DON'T EXPECT YOU TO GRATIFY OUR WISHES JUST BECAUSE WE WANT YOU TO DO SO. WE KNOW THAT OUR BUSINESS AFFAIRS ARE OF NO PARTICULAR INTEREST TO YOU UNLESS YOU CAN DO BETTER HERE THAN ELSEWHERE. THAT IS WHY WE WANT TO URGE UPON YOU THE FACT THAT WE GIVE AS MUCH FOR YOUR MONEY AS WE CAN AND LEAVE A LIVING PROFIT FOR OURSELVES.

$10 a Barrel
Owing to the continual rise in flour and all other BAKERS' SUPPLIES the following advance in prices will go into effect Wednesday, Sept. 20th:
Domestic Bread, loaf...6c, 12c
Rye Bread, loaf.....10c
Rolls and Cookies, doz....12c
Kaiser Rolls, doz.....20c
Doughnuts, doz.....20c
Pound Rounds, doz.....25c
Fancy Cakes, doz.....30c
Fancy Macaroons, doz....25c
Leaflets, doz.....12c
Cocoanut Cakes, doz.....12c
Cocoanut Taffies, doz.....12c
Macaroons, doz.....12c
Meringue Kisses, doz.....12c
D.L. Page Co.

FOR 68 YEARS
City Institution for Savings
Never Paid Less Than 4%
Interest Begins Oct. 14th
WARREN STREET HIGH STREET CENTRAL STREET

FIRST OF THE SEASON
BACK TO NATURE DANCES
Featuring Winifred Gilrane, formerly of the Temple Players.
ASSOCIATE HALL, TONIGHT
Doyle's Orchestra Tickets 25c

ONE DOLLAR in the Bank
IS WORTH TWO IN THE POCKET
Our Service Makes Friends, that's why we want your bank account, your checking account, your saving accounts. Saving accounts started now will begin interest NEXT WEEK SATURDAY, present rate of interest 4%. Bank open Saturday evening.
Middlesex Trust Co.
Merrimack and Palmer Sts.

THE BIG PUSH
The allies are conducting a big push in Europe, which appears to be succeeding.
We are also commencing a push on Electric Vacuum Cleaners, which is bound to be a success.
We are offering this wonderful machine at a very reasonable price and on easy term payments.
Come in and inquire.
Lowell Electric Light Corp.
29-31 Market St.
Telephone 821

SAYS HE KNOWS WHO FOUND THE NORTH POLE

NEW YORK, Sept. 22.—Mene Keeshoo, son of a chief of the most northerly tribe of Eskimo in Greenland, who was six years old when Rear Admiral Peary brought him here in 1897, where he studied and returned to his people seven years ago, arrived in New York yesterday on the steamship Stephano of the Red Cross line from St. John's N. F.

He announced that he held the secret of whether the North pole had been discovered by Admiral Peary or Dr. Cook, or both.

During his seven years in the Arctic Keeshoo, or Wallace, as he prefers to be known, because William Wallace, former superintendent of the American Museum of National History, was his guardian, lived with the natives, adopted their dress and hunted with them the walrus, seal and norwal for his food, and fur bearing animals and birds for his clothing.

Had Forgotten His Language

Wallace, who speaks like an educated American, says he did not remember more than a dozen words of his native Arctic. He had to learn the language of his tribe, and in turn taught some of them English. His stories of the great world was a continual source of entertainment for the tribe, he said, after he had learned and was able to describe things to them in their own tongue.

In telling of his life with his old tribe Mene said:

"I immediately sought out the old tribe of my father. They welcomed me. Was I satisfied with the crude life there? Yes and no. The climate suited me and my health was better than when here. But the hard, dreary life of the people and the conditions under which they live is very monotonous to one who knows of the high state of civilization here."

Nowhere to Go But Home

Mene says he will go back to the Arctic and when he does he expects to carry many things to contribute to the mental improvement and entertainment of his friends and neighbors. He wasn't sure of his future plans at North Star bay, but thought he might go into trading there. Then he might marry, he admitted.

"You can support a family cheaply there, and at night there is no place to go but home," he added.

Wallace says he has no grievance against Rear Admiral Peary, with whom he had a quarrel before he went back to Greenland. However, he has talked with the Esquimaux who accompanied both Peary and Dr. Cook, has studied their stories and checked them up in the long evenings in the igloo and has reached the conclusion that he has something of value bearing on the North pole subject which he wants to sell to the newspapers or present to some scientific organization.

JOINT COMMISSION

NEW LONDON, Conn., Sept. 22.—The Mexican-American joint commission today virtually concluded its work for this week. A majority of the commissioners will be out of town tomorrow and it is expected conferences will not be resumed until Monday. The commissioners expected to continue today consideration of reports, official and unofficial of general conditions in Mexico.

PRICE OF CIGARS SOARS

NEW YORK, Sept. 22.—An increase in the price of cigars was announced here today. Several manufacturers and members of the tobacco trade said that advance would soon be general. Higher cost of raw material and better wages for cigar makers must be shared by the consumers, jobbers and retailers explained.

BRANDEIS TO GIVE $6000

BOSTON, Sept. 22.—Justice Louis D. Brandeis of the United States supreme court speaking at an informal reception given in his honor by local Zionist leaders last night pledged $6000 to the Zionist movement on condition that the Boston Jews succeed in raising the remaining $18,000 or $24,000 pledged at the Hebrew congress in Philadelphia last spring. Members of the executive board of Zionist Association of Greater Boston and the Boston branch of the Provisional Zionist committee pledged an additional $5000.

FORMER SENATOR WARNER ILL

KANSAS CITY, Mo., Sept. 22.—Maj. William Warner, former United States senator from Missouri, ill, at his home here suffered a change for the worse early last night. A transfusion of blood was performed, the second operation of its kind he has undergone since he was taken ill, his son, John B. Warner, giving a pint of blood each time.

PEACE AND PROHIBITION

FRESNO, Cal., Sept. 22.—Peace and prohibition were urged by the prohibition national campaigners on their southward trip through California yesterday. J. Frank Hanly, the presidential nominee, declared that his party was for peace enforced by a world police force, and Ira Landrith, the vice presidential candidate, said the prohibitionists would make the whole country dry and use every governmental force to keep it that way.

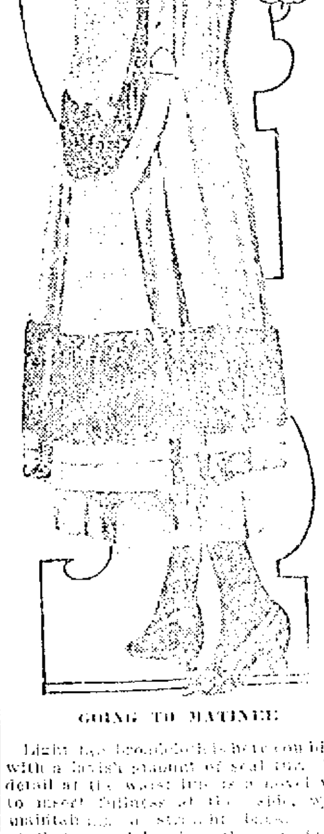

GOING TO MATINEE

Light [illegible] broadcloth is here combined with a lavish plaunet of seal fur. The detail at the waist line is a novel way to meet fullness at the sides, while maintaining a straight back. Beneath the seal banding the skirt is arranged to simulate two tucks.

POSSE HUNTS MAN WHO ATTACKED GIRL TEACHER

MISS DAHL FOUND WITH TWO GUNSHOT WOUNDS IN THE FACE, TIED TO A TREE

BEMIDJI, Minn., Sept. 22.—One hundred armed men, headed by Sheriff Charles Gunderson of Itasca county, are searching the woods of Goodhope township for a man who yesterday afternoon attacked Miss Olga Dahl, 19-year-old teacher of the Round Lake district school, and left her in a serious condition with two gunshot wounds in the face, tied to a tree.

It is believed the girl was waylaid when she left the school building, after dismissing the pupils. Last night it was feared she was dying.

If the posse is unable to apprehend her assailant, bloodhounds will be put on the trail.

PAPER SUSPENDED

Shortage of Print Paper Causes Indefinite Suspension of Delaware Weekly Sheet

WILMINGTON, Del., Sept. 22—Yesterday's issue of the Sentinel Tribune, a weekly publication, announced suspension of publication for an indefinite period by reason of inability to obtain supplies of printing paper.

An editorial statement in the situation follows:

"The upheaval in the paper market [illegible] at the same time the paper [illegible] publication. Owing to this condition and the indications that [illegible] going up, the management [illegible] to make any con[illegible] paper."

PAUL M. WARBURG SPEAKER

CINCINNATI, O., Sept. 22.—Paul M. Warburg of W[illegible] vice governor [illegible] board, was the [illegible] speaker [illegible] the program for [illegible] of the annual convention [illegible] the American Institute of [illegible]. Mr. Warburg was [illegible] "The Reserve Problem and [illegible] Federal Reserve System." [illegible] of Los Angeles [illegible] president [illegible] developed to his con-

RESCUE SIX HORSES FROM A BURNING BARN

FIVE BOYS ENTERED SMOKE FILLED BARN AND WRAPPED COATS AROUND ANIMALS' HEADS

HAVERHILL, Sept. 22.—Six horses locked in a burning barn of Jacob Loosian, off Washington street, near Currier square, were pluckily rescued by five boys, who broke into the barn, wrapped their coats around the heads of the frantic animals, and then made their way out through dense smoke produced by the burning of more than 25 tons of hay.

The boys were Earl Wheeler, Louis Shared, Charles Bryant, Arnold Bacon and Theodore Perry.

The barn was locked for the night about 7 p. m. The fire was discovered about 8, as it was eating its way through the roof of the barn. In the second story of which was stored the hay. Adjoining the barn was a shed containing five tons of hay, wherein the fire is thought to have originated from some unexplained cause.

The boys got into the burning structure by way of an alley running from Washington street to Billings street. After throwing their coats over the heads of the stampeded animals, they broke their way out through another door near the Billings street end of the barn.

The firemen worked two hours before they quenched the flames. The upper story of the barn was destroyed, the total loss being $1600.

WOMEN'S STOMACH TROUBLES

The Great Woman's Medicine Often Just What Is Needed.

We are so used to thinking of Lydia E. Pinkham's Vegetable Compound as a remedy exclusively for female ills that we are apt to overlook the fact that it is one of the best remedies for disorders of the stomach.

For stomach trouble of women it is especially adapted, as it works in complete harmony with the female organism, since it contains the extracts of the best tonic roots and herbs. It tones up the digestive system, and increases the appetite and strength. Here is what one woman writes showing what this medicine does:—

Newfield, N. Y.—"I am so pleased to say I can recommend Lydia E. Pinkham's Vegetable Compound as an economical and beneficial remedy in most ailments pertaining to women. At least I found it so by only taking two bottles. I had indigestion in a bad form and I am now feeling in the best of health and owe it all to Lydia E. Pinkham's Vegetable Compound."—Mrs. BURR WILLIAMS, R.D. No.29, Newfield, N.Y.

Many women suffer from that "all gone feeling," and "feel so faint," while doing their work. Ten chances to one their digestive system is all out of order. A tablespoonful of Lydia E. Pinkham's Vegetable Compound after each meal should completely remedy this condition in a few days. m

The Bon Marche Dry Goods Co.

The New Fall and Winter Creations in Suits are Here

Hundreds of New Suits Arrived and Are On Sale This Week

The new styles are beautiful. The style creators have outdone themselves this season. The Suit Coats are extremely full, giving graceful lines and skirts are more becoming than ever before.

Chiffon Broadcloths, Velours, Poplin, Gabardine and Serge are the most wanted materials.

Stunning Fur Trimmings of Male Hudson Seal and Beaver are shown quite extensively.

We are Showing Extra Values Right at the Beginning of the Season

SUITS AT $15.98, $17.98, $19.98, $22.50, $25.00, $29.50—at values you will look a long time to equal.

AND A TREMENDOUS ASSORTMENT OF EXCLUSIVE SUITS AT $32.50, $35.00, $39.50, $45.00, $49.50, $55.00 that are the most beautiful creations ever produced at these prices.

Beautiful Fall Millinery

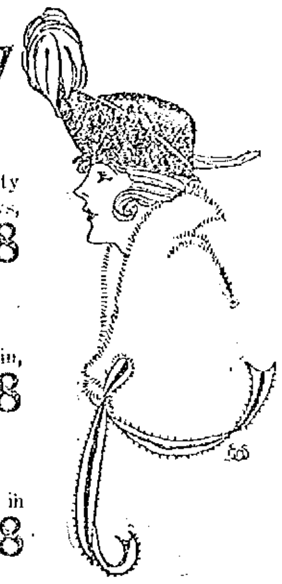

TRIMMED HATS

Fashionable large sailor model, the hat is entirely made of good quality silk velvet, with French edging, trimmed with two tailored wired bows, rest of satin worked in and out of the upper velvet facing $5.98

TRIMMED HATS AT $4.98

A very stylish model, made of good silk velvet and faced with satin, richly trimmed with a fall ostrich natural fancy and a neat tailored satin bow. Price........ $4.98

TRIMMED HATS AT $3.98

A clever model, made of good quality silk, the side crown is worked in a novel manner out of velvet and satin, satin brim, trimmed with a strip of beaver chenille and ostrich fancy stick-up, $3.98

New Waists

Thousands of them, dainty, pretty, new styles are coming in every day. New Georgettes, new stripe taffeta and soft silks, new crepe de chine, new lingerie and new heavy Jap silks.

98c, $1.98, $2.98, $4.98, $6.98, $7.98, $10.98 up to $25

Smart Styles in DRESSES

THE BEST STYLES WE HAVE EVER SHOWN. NEW SATINS, NEW GROS DE LONDRES, NEW TAFFETAS AND THE SMARTEST SERGE DRESSES IN YEARS.

SERGE DRESSES

$7.98, $10.98, $12.98, $14.98, $17.98 up

SILKS AT

$10.98, $12.98, $15.98, $17.98, $19.98, $22.50, $25.00, $29.50, $35.00 $39.50

EXTRA SPECIAL

BARRETTES OF REAL ALUMINUM

Several attractive designs to select from, set with brilliants; regular $1.00 value. Special at 59c

Queen Quality Boots for Women

High cut (8 inches) lace boots, in black and colors, are the predominating patterns for fall. We have just received a full line of black, grays, brown, bronze and combinations of popular colors—They are handsome models.

PRICED $3.75 to $6.00

"A Good Sign to Follow"

JEWEL THEATRE

"A LITTLE WAYS UP MERRIMACK STREET"

Some of the Pictures Today and Tomorrow

THE INIMITABLE Charles Chaplin

In 5th Release of $670,000 Contract

"The Count"

Second Episode of

Crimson Stain Mystery

Also Showing is 4th Episode of "Liberty" and Other Films

USUAL PRICES

OWL Theatre Today and Tomorrow

The Powerful Dramatic Actor

CHARLES CHERRY

—IN—

"PASSERSBY"

A wonderful picturization of the famous stage success. The story of a bachelor who takes pleasure in seeking out the odd types of life. These he calls the "Passersby" of his solitary existence.

The screen-play which has been acclaimed the dramatic success of the season.

OTHER ATTRACTIONS

Matinee Prices, 10c, Children 5c Evening Prices, 10c-15c

DID YOU GET THEM YET?

We mean your tickets
For this week's show.
If you didn't, you
Had better hurry, for
There are only a few
Good ones left!!!!
Everyone says that
It's a Great Show at

B. F. KEITH'S

All This Week, and
We Believe Them!
Twice a day: 2.15, 8.15

MERRIMACK SQ. THEATRE

For the Rest of the Week

EDNA GOODRICH in "THE HOUSE OF LIES"

HOUSE PETERS in "THE RAIL RIDER"

Lowell Labor Day Movies

See Yourself in Action

OTHER PLAYS

Canobie Lake Park

SUNDAY, SEPT. 24

Half Hour Time On All Lines

Come Up and See Nature at Its Best

BANJO ORCHESTRA

At Prescott Hall Every Saturday Night

LADIES, 15 CENTS GENTS, 25 CENTS

ROYAL THEATRE

THE TWO MOST TALKED ABOUT PICTURES IN LOWELL TODAY AND TOMORROW

EDWIN STEVENS IN "THE YELLOW MENACE"

TIMELY WARNING TO AMERICA!

"LIBERTY"

A Plea for Preparedness,

BOTH IN FOURTH EPISODES

A GREAT SHOW

PRICES:

Children 5c

Adults 10c

The Things You Feel, What You Think and What You See When You Witness a Performance of "The Eternal Magdalene" Are Just as True Pictures of Realities as Would Be Your Own Image Reflected in Your Bedroom Mirror—It's a Gigantic Monumental Masterpiece of Morals.

GET SEATS EARLY CALL 261

GET SEATS EARLY

TODAY AND ALL WEEK—ATTRACTION EXTRAORDINARY

By Special Arrangement with Selwyn and Company, the Sites-Emerson Company Will Present the Emerson Players in the Most Talked of Play of Today

"THE ETERNAL MAGDALENE"

Over a Year and a Half in New York City and Over Four Months to Crowded Houses at the Plymouth Theatre in Boston.

YOU ARE BROUGHT FACE TO FACE WITH LIFE ITSELF

In New York You Cannot Walk Fifty Feet Without Encountering Unfortunate Women—And the Problem That the Magdalene Presents Is Not the Problem of New York Alone, or of Twenty New Yorks, if There Were That Many. It Is the Problem of Ten Times Ten Thousand Towns, Throughout the World.

Opera House

The Theatre of Big Things

NEXT WEEK—THE HOWLING SUCCESS

Direct from a Year's Run at the Fulton Theatre, New York.

"SOME BABY" The Biggest Hit that the Show World Has Ever Known.

SEE "SOME BABY"—THE BEST PLAY EVER

FLETCHERISM SAVED MANY LIVES IN BELGIUM

AUTHOR OF EATING SYSTEM TELLS OF ITS SUCCESS — $20,000,000 SAVED IN FIRST YEAR OF WAR

BOSTON, Sept. 22.—"By adopting the Fletcher system of eating, more lives were saved in Belgium, during the first year of the war in Europe than were lost in battle during the same period," said Horace Fletcher, known the world over as "the father of Fletcherism," at the triennial meeting and banquet of the Fletcher Family union in Horticultural hall, yesterday and last evening.

Mr. Fletcher said that when the war broke out he was in Belgium, and knowing that proper eating would prolong the lives of the Belgians on a smaller quantity of food than they had been consuming, he devised a menu which they adopted. For the first few days they were dissatisfied, as they thought they needed more food to sustain them, but in a very short time they found they could be sustained better on one-third the quantity of food they had been eating formerly. Through this means $20,000,000 was saved the first year of the war, and the saving is being continued.

The Germans are also adopting this method of eating, and are using the same diet prescribed by Fletcher for the Belgians.

An address of welcome was made by Dr. Austin B. Fletcher of New York, in which he traced the history of the descendants of Robert Fletcher, who settled in Muskatequid, now Concord, in 1630. Miss Nina Fletcher gave two groups of violin solos and Mrs. Frederick L. Roberts of Lowell sang.

There are 2000 members in the United States, 200 of whom attended the reunion.

The following officers were elected: Dr. Arthur B. Fletcher, New York, president; Hon. Allen M. Fletcher of Vermont, Prof. William I. Fletcher of Amherst, J. Henry Fletcher of Boston, Hon. Edward F. Fletcher of Worcester, vice presidents; Dr. Thomas A. Fletcher of New York city, secretary; F. Richmond Fletcher, Wellesley Hills, assistant secretary; George V. Fletcher, Belmont, treasurer; Hon. Herbert E. Fletcher of Westford, Walter B. Fletcher of Dorchester, Arthur F. Estabrook of Boston and J. F. Rogers of Lowell, executive committee.

URGE PRES. WILSON TO CALL SPECIAL SESSION

PETITIONERS WANT CONGRESS TO PLACE EMBARGO ON FOODSTUFF EXPORTATION

NEW YORK, Sept. 22.—Petitions asking the president to call a special session of congress to meet the increasing cost of food by placing an embargo on foodstuff exportation were distributed today among some 30,000 retail grocers, bakers and other small dealers throughout the city. Efforts will be made to get the petitions signed by one million consumers. The Master Bakers' association, which launched the movement here has decided to make a nation-wide campaign.

TAFT AND ROOSEVELT TO MEET AS FRIENDS

WILL SHAKE HANDS OCTOBER 3 AT A RECEPTION IN THE UNION LEAGUE CLUB

NEW YORK, Sept. 22.—At the Union League club on October 3 Colonel Theodore Roosevelt and Prof. William H. Taft are to meet, shake hands and exchange such pleasantries as are usual on occasions of the sort.

Elihu Root, whose gavel marked time at Chicago when the G. O. P. steam roller was in operation more than eight hours a day, is to officiate. He will escort the president who made him secretary of state to the man who made him chairman of the republican convention, and if the two do not recognize each other because of their long estrangement he will introduce them.

Announcement of the Union League club reception was made yesterday by the club management. The invitations have been out for some time and both Col. Roosevelt and Mr. Taft have accepted.

Every one who was sent an invitation was advised that Col. Roosevelt and Mr. Taft would probably be present, so neither the colonel nor Mr. Taft will go to the club under any delusion as to the sort of people he may meet.

T. R. accepted the invitation sent to him about a week ago. Mr. Taft was not heard from until the last two or three days. But now both have promised, and there is jubilation in republican and progressive camps, for the affair is looked upon the official hatchet burying of the two parties.

The reception will be somewhat formal. Senator Root is expected to make the principal speech, and Chauncey M. Depew is to talk. A noteworthy fact is that the reception is to take place at just about the time Col. Roosevelt is scheduled to begin his activities in the campaign for the election of Charles E. Hughes.

QUARTERBACK FOR HARVARD

CAMBRIDGE, Sept. 22.—Harvard's football eleven gained a first string quarterback today through a ruling by the administrative board of the university in removing the probationary restrictions from W. F. Robinson. Next year's eleven is expected to profit by the re-admission to college of William J. Boles, a halfback of ability, who was dropped from the roll last fall. A year's study is a necessary preliminary to his return to athletic competition.

EXQUISITE TOILET WATERS

1-2 Pt. 35c, Pt. 65c

TALBOT'S CHEMICAL STORE

40 MIDDLE ST.

TODAY AND SATURDAY

Last Two Days of Free Pants Offer

It takes genius and daring to do what I have undertaken in the Tailoring business this Fall. In the face of a constantly rising woolen and worsted market I have planned to keep my prices on newest Fall Woolens actually lower than ever.

This required heavy buying—the heaviest of my history—and I want to tell you that I have already received for my Lowell Store over forty-five thousand dollars' worth of woolens up to the present. These were bought by me before the extreme rise in prices, and I honestly believe I am the only Tailor in New England who can, and will sell at the old prices—or lower this season.

(Signed) MITCHELL.

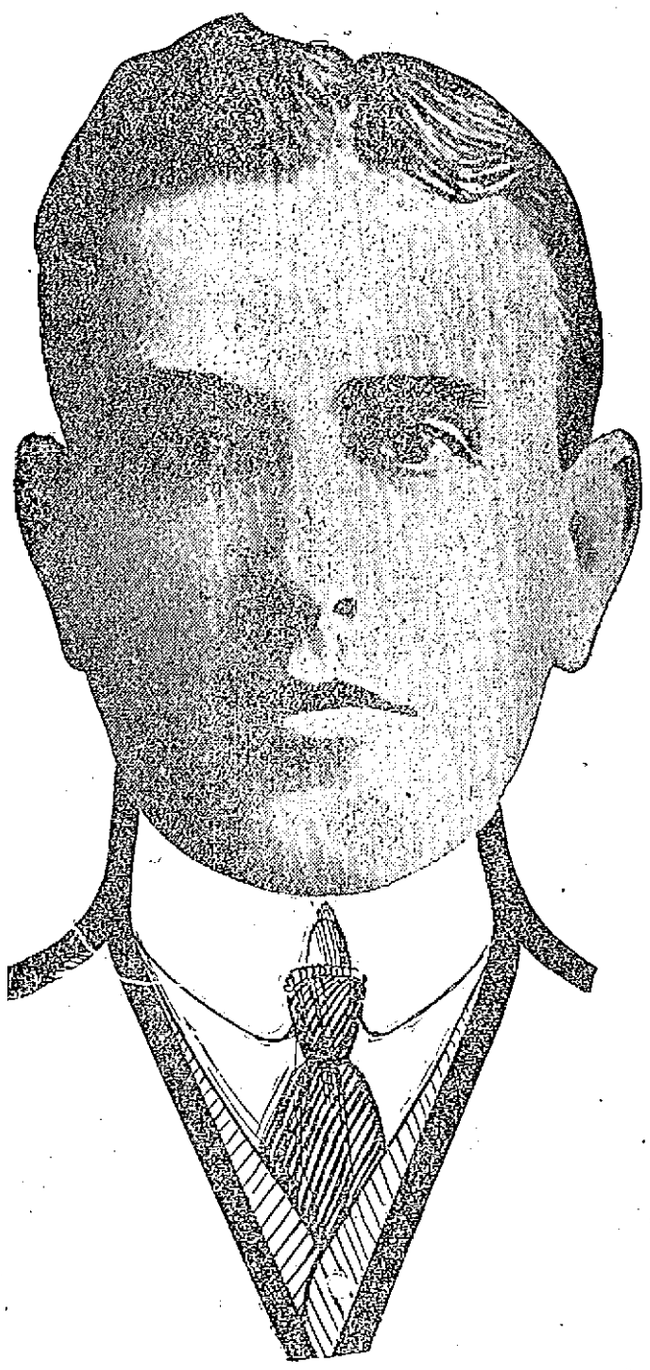

My Old Customers—who have been unable to take advantage of my Free Pants Offer would do me a favor by placing their orders at once. I don't care if you don't need your Suit or Overcoat for a month to come, place your order anyway, ask for the Free Pants, and let me worry about the order until you are good and ready to take it, when you have the money to spend.

New Customers—who have never tried my custom clothing should make this special offer of mine the occasion of their first Mitchell order. If you are skeptical about my values I can only point to this sale as proof. I opened my store in Lowell, February, 1909, I am now in my eighth year. You don't think any more of your money than my other customers. There is no good reason why they shouldn't think as much of their personal appearance as you do of yours.

The Point I Want to Bring Home is That I am Giving Wonderful Custom Clothes for the Money

You know I am doing the business of Lowell today and have done it for years. My weeks today are larger than months, five years past. What's the use of thinking otherwise—if the people didn't get the values, they would not be coming in to me the way you see them coming year after year. I tell you the goods and wearing service are bringing them back and nothing else could bring them.

FRIDAY and SATURDAY

I'll give you as a kind of commission on your own business a pair of Trousers, value $5.00, **absolutely free** with Suit or Overcoat order. The next time you buy you will come to me as a matter of knowledge, the same as the crowds you know and see coming year after year since 1909.

Suit or Overcoat TO MEASURE $15.00 With Free PANTS

MITCHELL, THE TAILOR

31 Merrimack Square, Lowell — Open Evenings Till 9

CRETIC ARRIVES WITH OVER 1800 PASSENGERS

LARGEST PASSENGER LIST SINCE EARLY DAYS OF THE WAR—MANY HELD

BOSTON, Sept. 22.—After lying at quarantine during Wednesday night, the big White Star line steamer Cretic, Capt. F. E. Howarth, from Genoa, Naples, Palermo, Gibraltar and Azores, came up to Commonwealth pier, South Boston, yesterday morning. She brought in the largest list of passengers to arrive here from Europe since the early days of the war. On board were 240 cabin and 1556 steerage passengers. The latter class included 700 Greeks, the largest percentage of that nationality to come here in years. Portuguese and Italians constituted the remainder.

After the preliminary hearing by the immigration officials, more than 500 of the newcomers were held for further investigation. The majority of the Italians were women and children, and the men that arrived were too old for military duty, else they would have been prevented from leaving the country.

On the steamer's last trip from here a wireless message was picked up from a French warship warning the liner that an Austrian submarine was lying in wait for her. The news was withheld from the passengers and an altered course took the vessel out of the danger zone.

If you want help at home or in your business, try The Sun "Want" column.

SOLON STEVENS HONORED BY FREE MASONS

HE IS MADE ORGANIST EMERITUS OF THE SUPREME COUNCIL A.A.S.R., N.M.J.

PITTSBURG, Sept. 22.—The 104th annual meeting of the supreme council 33d degree, A.A.S.R., N.M.J., closed its session yesterday after postponing action on the foundation for Masonic benevolence and charities until next year, when the jubilee meeting of the two jurisdictions will be held in New York.

Solon Stevens of Lowell, who for many years was organist of the supreme council and who was unable to attend the session because of infirmities of age, had the unusual distinction of being made grand organist emeritus.

Two honorary members after being duly elected were made active members of the council for life. They are: Henry H. Ross, Burlington, Vt., and George I. Holmes, Providence.

Safety First

Indigestion, constipation, biliousness and many ailments of the digestive organs are often the source of serious illness. At the first sign of disordered conditions take the reliable family remedy that is always dependable—

BEECHAM'S PILLS

Largest Sale of Any Medicine in the World. Sold everywhere. In boxes, 10c., 25c.

CROCKER IS GUARDED FROM BLACKMAILERS

BOSTON MAN THREATENED BY GANGSTERS—WILL BE CHIEF WITNESS AT FEDERAL TRIAL

WASHINGTON, Sept. 22.—Frank Crocker, Boston member of the blackmailing gang, who has made a complete confession to officials of the department of justice, has been removed from Boston to another city, because at least three of his fellow gangsters threatened to "bump him off," according to A. Bruce Bielaski, chief investigator, in charge of rounding up the blackmailers.

Officials of the department of justice assert that Crocker's testimony is absolutely essential to a successful prosecution of the case and they are therefore taking all precautions to guard him against personal injury. They will not disclose his whereabouts until he takes the stand to testify.

He will tell his story in the federal court next month when the Klipper case comes up for trial. Until that time he will be closely guarded.

Prosecution of the alleged blackmailers' gang whose operations were uncovered by arrests in Chicago and elsewhere will be followed up with renewed vigor as the result of the two days' conference here of Special Department of justice officers which concluded yesterday afternoon.

All the directing heads of the investigation, who have been putting their information together and matching various angles so as to tighten the government's net about members of the gang, left for their homes last night.

Three developments stand out as the result of the conferences. A determination upon a more coordinated prosecution, with Asst. Att'y Gen. John C. Knox at New York in complete charge; a final decision to press first the case against those accused of victimizing Mrs. Regina S. Klipper in New York and taking her under duress to Montreal; and the concentration upon Frank Crocker as the leading witness for the government.

The government agents yesterday talked over their evidence with Asst. Att'y Gen. Wallace.

HEARING POSTPONED

CHICAGO, Sept. 22.—Postponement for two weeks of the preliminary hearing in the case of Edward Donahue and Harry Russell, who are under arrest on a charge of blackmailing wealthy persons out of large sums of money, was expected when court opened today.

Counsel for Mrs. Helen Evers, also accused of complicity in the alleged blackmailing operations, hoped to have his client discharged. Edward J. Fleming, secretary to State's Attorney Hoyne, who met Mrs. Evers in connection with an investigation for his superior, has been summoned to testify as to her good character. More than a score of others will testify in her behalf, counsel said.

FRIDAY and SATURDAY

SEPTEMBER 22 and 23

SPECIAL SHOWING AND SALE OF

NEW FALL MILLINERY

Everything that's new, good and beautiful in millinery you will find in our stock, and the prices right.

TRIMMED HATS FOR $3.98

That are being sold for $5.00 in other stores.

UNTRIMMED SHAPES AND TAMS in all styles and colors for .....$1.49, $1.98, $2.49, $2.98 up to $7.50

See Our Stock Before You Select Your New Hat

HEAD & SHAW

THE MILLINERS

161 CENTRAL STREET

KIMBALLS AND SOUTH ENDS

Everything is now in readiness for tomorrow's big game between the Kimball System and Pitts South Ends for Managers Lyons and Clark met last night and each manager deposited $50, the first half of the $100 side bet and also posted their lineups which are as follows: Kimball System, Liston, Desmond, Fails, Clark, Grant, McPherson, Murphy, McVey, Condon, White, Allen, Lynch, for Pitts South Ends, Freeman, Devlin, Smith, Scott, Belleville, O'Day, Gallagher, Breen, Lyons, Jenkins, Duffy, McGreevey and Dowd. Bob Keeler has been secured to umpire the game and tonight both managers will meet when they will deposit the remainder of the side bet and make final arrangements for the big game, which will be called at 3.15 p. m. sharp.

HE WAS HIS OWN BANK

NEW YORK, Sept. 22.—Thomas Duchogeruk, 38, a furrier, was burned on the back yesterday in a fire on the 8th floor of a 12-story loft building, 152 and 156 East 26th street.

A surgeon from New York hospital, who treated him, noticed what appeared to be a huge swelling on the man's right leg. A bandage was removed and from it dropped $1000 in small bills.

"I'm my own bank," remarked Duchogeruk, grabbing the roll. He was taken to the hospital.

BOTTOM DROPS OUT OF FIRE CHIEF'S AUTO

QUINCY OFFICIAL LEFT STANDING IN ROAD—CAR FORMERLY OWNED BY YOUNG COLEMAN.

BOSTON, Sept. 22.—A historic automobile yesterday afternoon went bye-bye on the streets of Quincy. It belonged to Chief Faxon Billings, who was on his way to a fire in Atlantic, when, without a word of warning, the bed of the machine's engine dropped bodily out upon the street, leaving the chief in statu quo.

He finished his trip in a friend's automobile. The defunct car had been in the possession of the Quincy fire department for five years, and before that it had seen much of the world as a possession of George Coleman, the young Cambridge bank cashier.

STRIKERS ARE ORDERED OUT OF HOUSES.

TOLD TO VACATE HOUSES OWNED BY PECK COMPANY AT PITTSFIELD

PITTSFIELD, Sept. 22.—Striking spinners formerly employed by the Peck Manufacturing company have been ordered to vacate the houses they occupy, which are owned by the company, within 48 hours. The notices issued bear a note saying the supreme court has ruled 48 hours is long enough notice to give a tenant.

The Berkshire Woolen company has notified striking spinners their places will be filled.

NATIONAL RIFLE MATCHES

WASHINGTON, Sept. 22.—Civilian marksmen have been invited to participate in the national rifle matches to begin at Jacksonville, Fla., Oct. 11, under the auspices of the war department. It was announced today that the governor of each state had been asked to send one more team in addition to those from the National Guard, transportation to be paid by the government for one team or the money divided if a state sends more than one.

In spite of the fact that nearly all of the regular army and the National Guard are on the Mexican border, arrangements are being made for a big match. As many as possible of the army, navy, marine corps and National Guard teams and individual marksmen who have participated in the past will be permitted to make the trip to Florida.

The series will include the matches of the Southern Rifle association, the National Rifle association, the national individual match, the national pistol match and the national team match.

HARRIS DICK DROPPED DEAD

BOSTON, Sept. 22.—Harris B. Dick, a music publisher of New York, collapsed at the Boylston street subway station last night and died within a few hours at the relief hospital. Heart trouble was given as the cause of death.

MAY SETTLE SUITS FOR $180,000,000

DIFFERENCES BETWEEN SUGAR CANE GROWERS AND REFINING COMPANY SETTLED

NEW ORLEANS, La., Sept. 22.—That the differences which for the past three years have existed between Louisiana sugar cane growers and producers and the American Sugar Refining Co., have virtually been settled, it was stated today by members of a committee of growers returning from Chicago, where they conferred with officials of the refining company.

The refining company, according to the growers' announcement, has agreed to purchase 50,000 tons of the 1916 Louisiana sugar cane crop at New York quotations.

The withdrawal of damage suits of the planters against the refining company was not made a condition of the agreement. The planters, however, were given until Oct. 7 to accept an offer of the refining company to handle 100,000 tons of the 1916 crop and settle the suits for $250,000.

The suits, about 200 in number, were filed in 1914 by a number of planters and asked treble damages aggregating $180,000,000 under the Sherman anti-trust law.

BEST LOOKING ROYAL FAMILY IN EUROPE

RUMANIAN KING AND QUEEN HAVE SIX CHILDREN—QUEEN ENGLISH WOMAN

LONDON, Sept.—(Correspondence of the Associated Press.)—One of the many reasons for rejoicing here at the entrance of Rumania into the war on the side of the allies is the fact that the Rumanian queen is an English woman of great popularity. Before her marriage to the Hohenzollern prince, who is now King Ferdinand, Queen Marie was the beautiful and popular daughter of the late King Edward's eldest brother, the late Duke of Edinburgh. She is still regarded as beautiful, and indeed with her husband and two boys and four girls is frequently spoken of as constituting the best looking royal family in Europe, as well as the most photographed.

Queen Marie is beloved throughout her country for her generosity and constant efforts in behalf of the poor. She is the leading spirit of the Society of Goddesses of Rumania, each goddess acting as a fairy godmother to at least one poor child. The queen has an odd hobby in the collection of scent bottles, of which she had more than 8000.

When aboard her father's flagship at Malta Rumania's future queen became a great favorite with officers and sailors. She had a great love of helping the ship's cook with his duties. On one occasion she fried 50 eggs and slices of ham and had them distributed among the men as a token of goodwill.

If you want help at home or in your business, try The Sun "Want" column.

100 Per Cent Pure
JOHNSTON'S
Bran-Health Bread

"ASK YOUR DOCTOR, HE KNOWS"
One loaf will convince you that your stomach demands this bread.

JOHNSTON'S BAKERY
131 GORHAM STREET

IN MILADY'S BOUDOIR

WALKING FOR BEAUTY

There is nothing better than walking to enhance beauty and suppleness of the body. If one's walk has been always directed over smooth and level paths, walking would not be so arduous, for the exertion would only call into action such as are brought into play in the ordinary movement of the body.

But stairs must be climbed indoors and hills surmounted in one's rambles, so muscles that control such movements of the legs must be considered. Running up either stairs or hills is not only bad for the health, but is also ungraceful and undignified. To climb either should not be fatiguing, if properly executed.

For instance, instead of bending the trunk far forward, as many do, it should be held erect and the chest not be allowed to droop. Holding this posture one foot is raised and placed flat on the stair, then steadily raise the body. One should not pause between the steps to do so is to lose momentum, and this requires additional energy to advance the next step. In climbing hills, so far as possible, the same rule should be applied.

Fatigue or weak back muscles has caused many a woman to forego the pleasure of an outing, for she knew that her physical condition would not allow her to keep pace with the company. Weak muscles usually result from lack of exercise; to strengthen them, practice this movement:

Lying face down on the floor, hands resting on hips, feet held firmly by an attendant or placed under the heavy furniture for support, begin exercise by raising the head; the head should be slowly raised and lowered from four to six times.

The above exercise not only strengthens the back, but acts strongly and favorably on the muscles of the chest and abdomen.

FORMER LOWELL ACTOR, W. HUNTINGTON, DEAD

DIED SUDDENLY AT CINCINNATI, O.—PLAYED IN STOCK COMPANIES WITH MR. DEDEYN

The many local friends of Wright Huntington, actor, playwright and theatrical manager, who for a number of years was connected with stock companies in Lowell, will be grieved to learn of his sudden death, which occurred at Cincinnati, Ohio.

Mr. Huntington, who was 50 years of age, was at one time in partnership with Severin DeDeyn, and both conducted the Huntington-DeDeyn Stock Co. at the Academy of Music in this city and later at the Hathaway theatre. Mr. Huntington was an actor of great ability and was much liked in Lowell.

GIVES EXTRA PAY TO CHARITY

Westchester's Only Loyal Motorman Says He Doesn't Want Bonus For Remaining at Post

MOUNT VERNON, Sept. 22.—J. M. Gotti, motorman, is the loyal force of the Westchester trolley line. All the rest went on strike; he alone stuck to his job. Nor was it for the extra pay the company promised those who remained. He made that perfectly clear yesterday when he gave his extra pay to charity. He sent $10 to the Mount Vernon hospital and a similar amount to the New Rochelle hospital.

"The extra pay will never make me rich," he remarked, "so I am going to give some to the strikers, too, if they need it."

THE PROUD ONE

Tobacco brown serge is [illegible] to a high crown velvet belt. The effect over the easy plaited silk waist is quite charming [illegible] their part, [illegible] the cuffs and cuffs of linen edged with [illegible].

TWENTY-ONE INDICTED IN FEDERAL COURT

EIGHT RECEIVE SENTENCES AT PORTLAND—POSTOFFICE ROBBERS FINED AND JAILED

PORTLAND, Me., Sept. 22.—Twenty-one indictments were reported by the grand jury in the United States district court yesterday. Upon being arraigned pleas of guilty were entered by the following and sentences imposed:

Fred Sharbone, indicted for breaking into the postoffice at Etna, two years in federal prison at Atlanta; Peter Bayneham, indicted for breaking into postoffice at Gilead, two years in Atlanta prison; Robert Townsend, indicted for breaking into postoffice at Cherryfield, three years in Atlanta prison. Fines of $100 were imposed in each case.

Carl N. Goddard for embezzling funds at Lisbon Falls postoffice, was fined $25 and costs. Thalda Thibodeau and Andrew Lepage of Van Buren, Charles Sirois of Hamlin and Henry Nadeau pleaded guilty to smuggling and paid small fines. Harry Devoe of Worcester indicted for breaking into postoffice at Millinocket, was placed on trial.

Exhibition Dance, Associate, tonight.

MURDERER WHO ESCAPED FROM SING SING CAUGHT

FRANK GOWBOWSKI WHO FLED FROM PRISON A MONTH AGO CAPTURED

EASTHAMPTON, Sept. 22.—Police Officer Corkery of Easthampton arrested Frank Gowbowski on Union st last night. The man escaped from Sing Sing prison about a month ago. He was serving a life sentence for murder and robbery of a Grand Army veteran in New York.

Gowbowski's parents live on 52 Ward avenue. He also has several brothers and sisters here. Gowbowski hired a team at Holyoke and came here. He was renewing acquaintances about the town when Officer Corkery hailed him. Gowbowski immediately whipped up the horse, but not soon enough to prevent his capture.

He was taken to the county jail in Northampton and the New York authorities notified.

IN BOSTON—The Sun is on sale every day at both news stands of the Union station in Boston. [illegible] this when taking your train [illegible] Lowell.

Join Our Watch Club

And receive a $25.00 watch immediately upon first payment of one dollar. These are 17 jewel, thin model, adjusted, watches in 20-year cases. Your choice of Waltham, Illinois, Rockford, Elgin or Hamilton.

Ladies' Hunting Case, Open Face, Bracelet Watches on same easy terms—$8 up. Anything in jewelry on credit at cash prices.

C. A. SENTER
RELIABLE CREDIT JEWELER
Room 212 Bradley Building
147 CENTRAL ST.

Increased Cost of Raw Materials Causes Prices to Advance

ONLY A LIMITED ALLOTMENT OF HOOSIER KITCHEN CABINETS AT PRESENT PRICES

Sale Opens Monday, September 25

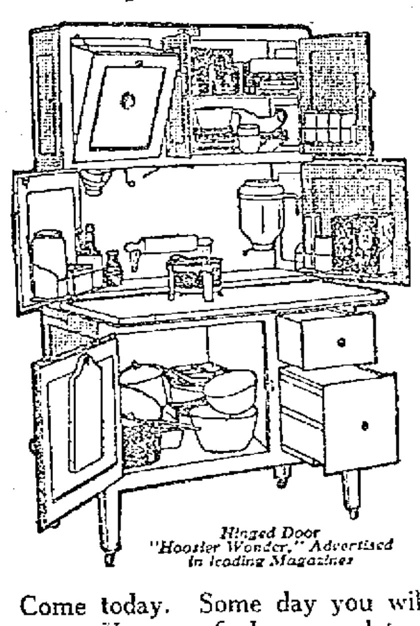

Hinged Door "Hoosier Wonder," Advertised in leading Magazines

The maker has advised us that, owing to the increased cost of all raw materials, prices will advance.

We have a limited allotment of these Hoosiers coming, to be sold at the present low prices. To be sure of getting one of these Hoosiers, come before the crowd and make your selection.

Come today. Some day you will get a cabinet anyway. You can find no equal to the Hoosier.

Don't Delay! Decide Today!

Only $1.00 puts a New Hoosier in Your Home on The Famous Hoosier Plan

Priced from $19.75 to $38

THE ROBERTSON CO.
82 to 90 PRESCOTT ST.
The Only Place in Town Where Hoosiers Are Sold.

SAUNDERS' MARKET

WHOLESALERS OF PURE FOOD TO THE PEOPLE — GORHAM AND SUMMER STS.

Our Leaders For Friday and Saturday

Boneless Sirloin Roast of Beef lb. 15c

Very Best Maine Potatoes, 15 lb. pk. 31c | Lenox Soap, 9 bars for 25c

THE NEW PACK RED RIPE No. 3 CANS TOMATOES EACH 9c

10c Can Early June Peas, each.....8c | 10c Can Sweet Tender Corn, each...8c

BEN HUR, 24½ lb. paper bag, $1.10
BEN HUR, 98 lb. cotton sack, $4.40
BEN HUR, barrel in wood....$9.00

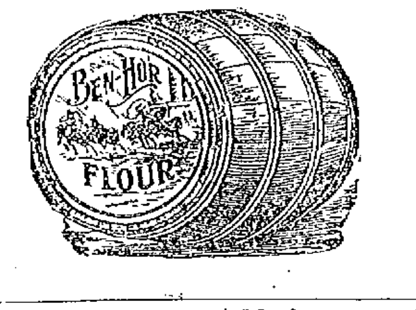

Snow Crest Pastry, 24½ lbs.......95c | Musketeer, 24½ lbs............$1.05
Butter, best creamery, lb..........32c | Eggs, fancy selected, doz..........30c
Pure Lard, home rendered, lb......15c | Salmon, Alaska pink, tall cans......9c

NIAGARA GRAPES, box, 13c | DAMSON PLUMS, bas... 17c | BLUE PLUMS, doz. 5c

Salt Meat Specials

Fancy Brisket Corned Beef, lb. 15c	½ Sheets Salt Spare Ribs, lb. 11c	Pigs' Ears, lb.......7c
Lean Brisket Pork, lb. 16c	Navel End Corned Beef, lb. 10c	Pigs' Head, lb. 6c
	Fat Back Pork, lb...14c	Rolled Flank, lb.....11c
		Small Corned Shoulders, lb. 15c

RIPE TOMATOES, bush., $1 | SWT. POTATOES, 12 lbs. 25c | PIE APPLES, pk........10c

GROCERY DEPT.

10c pkg. Raisins, ea......... 8c
15c Can Rumford Baking Powder, ea...................11c
25c Can Royal Baking Powder, ea. 22c
25c Bottle Robertson's Marmalade 20c
12c Can Pears, ea...........10c
14c Can Peaches, ea..........12c
13c Pkg. Shredded Wheat, ea. 11c
8c Pkg. Corn Flakes, ea..... 5c
25c Bottle Baker's Vanilla, ea. 20c
22c Can Sliced Pineapple, ea. 17c
10c Can Corn, ea........... 8c
10c Can Peas, ea............ 8c
45c Can Crab Meat, ea......35c
12c Can Kippered Herring, ea. 10c
35c Can Lobster, ea.........30c
15c Pkg. Fruit Nut, ea......12c
10c Box Shaker Salt, ea......8c
10c Pkg. Hatchet C Starch, ea. 7c
10c Pt. Jar Mustard, ea.......8c
10c Bottle Vinegar, ea.......8c
10c Pkg. Rolled Oats, ea......8c

Concord Grapes, bas. 15c

Native Spinach, pk. 20c

Legs of Lamb, lb. 20c

Legs of Fall Lamb, lb 17c

Legs of Small Yearling, lb. 13c

NATIVE DRESSED Young Pigs, lb. 13c to 15c

DELICATESSEN DEPT.

Pressed Ham, lb...........15c
Mince Ham, lb. 15c
Bologna, lb. 15c
Jelly Lambs' Tongue, lb.....35c
Pressed Corned Beef, lb......24c
Jelly Corned Beef, lb. 20c
Veal Loaf, lb. 22c
Beef Loaf, lb. 20c
Holstein, lb..............28c
Cooked Ham, lb............40c
Roast Chicken, lb. 35c
Roast Beef, lb. 40c
Blood Pudding, lb..........14c
Corned Pork, lb. 24c
Salani, lb. 35c
Boned Chicken, jar 33c
Lambs' Tongue, jar.........60c
Sliced Bacon, jar 25c
Tripe, lb. 8c
Potted Chicken, can 9c
Pickled Pigs' Feet, lb. 8c
Pork Sausage, lb. 17c

FRESH SHOULDERS, Lb. 15c and 16c | SMOKED SHOULDERS, Lb. 12½c to 15c

PORK

Fresh Shoulders lb., 15c and 16c
Fresh Hams lb., 18c to 21c
Loins Pork, lb 15½c
Fresh Pigs' Feet, lb....5c
Fresh Pigs' Head, lb...9c
Fresh Pork Butts, lb. 17½c
Raw Leaf Lard, lb....17c
Pork Sausage, lb......15c
Armour's Star Hams, lb, 23½c
Pork Chops, lb........16c

MISCELLANEOUS

Dougherty's Bacon, lb....25c
Boiled Shoulders, lb.....20c
Frankfurts, lb..........15c
Kelly's Bacon, lb.......23c
Pride of Iowa, lb.......25c
Frontier, lb............15c
Nelson Bacon, lb ....[illegible]
Cudahy's Bacon, lb.....13c
Westphalia, lb..........25c

STEAKS

Fancy Rump, lb...28c
Tenderloin, lb......27c
Top Round, lb......26c
Sirloin, lb..........22c
Porterhouse, lb......24c
Round, cut through, lb., 22c
Hamburg Steak, lb, 10c

VEAL

Veal to Stew, lb....12c
Veal Cutlets, lb....20c
Veal Chops, lb......16c

POULTRY

Fresh Western Fowl lb., 18c
Large Roasting Chickens, lb......22c
Cut Up Chicken, lb. 20c
Fancy Turkeys, lb. 28c to 32c
Native Killed Fowl, lb, 25c

VEAL

Large Heavy Legs, lb, 12½c
Small Legs Veal, lb...17c
Loin of Veal, lb.......10c
Fores of Veal, lb 12½c
Veal Steak, lb........10c

MISCELLANEOUS

Boiled Ham, Cudahy's, lb, 28c
Boiled Hams, Armour, lb, 32c
Boiled Shoulders, lb...20c

LAMB

Leg of Lamb, lb......20c
Lamb Fores, lb.......15c
Legs of Fall Lamb, lb...17c
Yearling Forequarters, lb, 12½c
Genuine Lamb Chops, lb, 28c
Lamb to Stew, lb.....10c

CORNED MEATS

Short Spare Ribs, lb....[illegible]
Corned Pigs' Ears, lb...6c
Rolled Flank, lb.......10c
Sticking Pieces, lb...12½c
Fancy Brisket, lb......15c
Salt Pigs' Head, lb.....6c
Corned Pigs' Snouts, lb, 8c
Salt Pork, Bean, lb....13c
Thick Ribs, lb........12c
Corned Ox Tongues, lb, 16c
Corned Shoulders, lb, 13½c
Sweet Pickled Hocks, lb, 12½c
Spare Ribs, ½ sheets, lb, 17c

ROAST BEEF

Fancy Pot Roasts, lb..11c
Chuck Roast, lb.....12½c
Prime Rib, lb.........16c
Boneless Boston Roll, lb, 15½c
Sirloin Tip, lb........18c
Beef to Stew, lb.......11c
Beef Hearts, lb........10c
Rump Butts, lb.......14½c

VERY BEST CROSBY CORN, doz. 18c | FANCY NATIVE TURBAN SQUASH, lb. 3c

QUEEN BRAND PRESERVING JARS Glass Top Over Size, Doz. 55c

VEGETABLE DEPT.

Bunch Beets ....3 lbs. 10c
Sweet Peppers, lb...........8c
Hot Peppers, lb. 6c
Cucumbers............2 for 5c
Ripe Tomatoes ....2 lbs. 5c
Heavy Lettuce, hd...........5c
Green Cabbage, lb...........2c
Red Cabbage, lb. 3c
Shell Beans, qt. 6c
Savoy Cabbage, lb...........3c
White Onions ....3 lbs. 10c
Spanish Onions, lb 6c

FRUIT DEPT.

Malaga Grapes, lb........... 7c
Tokay Grapes, lb............ 8c
Blue Plums, doz. 5c
Green Gages, doz...........10c
Ripe Bananas, doz..........15c
Juicy Lemons, doz..........25c
Bartlett Pears, doz.........20c
Cantaloupes, each 5c
Grapefruit...........3 for 20c
Oranges, doz...............19c
Blueberries, box 17c
Peaches, doz. 10c

FISH DEPT.

Salt Salmon, lb..............13c
Irish Dulce, lb..............15c
Salt Herring...........2 for 5c
Threads of Fish, pkg.........15c
Boneless Herring, lb.........15c
Thick Fish Tablet............ 8c
Salt Codfish, lb.............15c
Salmon Steak, can...........14c
Shrimp, can.................. 9c
Clams, can................... 9c
Sardine Paste, can........... 9c
Chowder, can................10c

5 lbs. Sugar 30c When Sold With 1 lb. Tea 35c Both For 65c

WONDERFUL GROCERY SNAPS
10c VALUE FOR 6c
Fancy String Beans
Large Package Macaroni
Hermit Brand Green Peas
Jelly Powder, All Flavors
¼ lb. Can Baking Powder
Vanilla or Lemon Extract
Plain Gelatine
Castor Oil
Large Bottle Wash Blue
Harvard Cream
Large Bot. Prepared Mustard
Large Package Epsom Salts

5 lbs. Sugar 30c When Sold With 1 lb. Coffee 25c Both For 55c

NEW WALNUT MEATS, lb................43c | FIEDLER'S FATAL FLUID, bottle.......9c, 19c

AGAINST PROPOSAL TO AFFILIATE WITH A.F.OF L.

NINETY MEMBERS OF AUTHORS' LEAGUE OF AMERICA MAKE PROTEST

NEW YORK, Sept. 22.—Ninety members of the Author's league of America have signed and issued a protest against the proposal to affiliate with the American Federation of Labor. Included in that number are many well known writers, such as Jack London, George Ade, Cyrus Townsend Brady, John Burroughs, Winston Churchill, Hamlin Garland, Emerson Hough, Joseph C. Lincoln, Brander Matthews, Ray Stannard Baker, Samuel K. Blythe, Irvin S. Cobb, James M. Flagg, Will Payne, Ida M. Tarbell, Kate Douglass Wiggin, Owen Wister and Edward Mott Wooley.

They denounced the propored affiliation as "inappropriate, disadvantageous and dangerous," and assert that those favoring it dwell on the advantages of standardized contracts in the publishing, magazine and theatrical business, but fail to show that it would attain any of these advantages.

Back to Nature dances tonight. Asso.

TEACHERS WHO MARRY CAN KEEP POSITIONS

PITTSBURG TEACHERS WHO SIGN CONTRACT CANNOT BE REMOVED TILL CONTRACT EXPIRES

PITTSBURG, Pa., Sept. 22.—Teachers in Pittsburg public schools who wed after they sign yearly contracts with the board of education cannot be removed from their positions until their contracts expire, according to a ruling by J. Rogers McCreery, counsel for the board of education. Heretofore it has been the rule that when a teacher married she forfeited her position and this rule has been strictly enforced.

The school board has tentatively agreed on a new rule that contracts will not be renewed with women already married and those who acknowledge they intend to wed during the school year.

INFANTILE PARALYSIS

Case of the Epidemic in Westford—Dr. Simpson of Lowell and Dr. Sherman of Graniteville Called.

A case of infantile paralysis has been reported to the Westford authorities. The patient is Raymond J. Desmond, three year old son of David Desmond. Dr. Simpson of Lowell and Dr. Sherman of Graniteville are attending the child.

If Too Fat Get More Fresh Air

BE MODERATE IN YOUR DIET AND REDUCE YOUR WEIGHT. TAKE OIL OF KOREIN.

Lack of fresh air it is said weakens the oxygen carrying power of the blood, the liver becomes sluggish, fat accumulates and the action of many of the vital organs are hindered thereby. The heart action becomes weak, work is an effort and the beauty of the figure is destroyed.

Fat put on by indoor life is unhealthy and if nature is not assisted in throwing it off a serious case of obesity may result.

When you feel that you are getting too stout, take the matter in hand at once. Don't wait until your figure has become a joke and your health ruined through carrying around a burden of unsightly and unhealthy fat.

Spend as much time as you possibly can in the open air; breathe deeply, and get from A. W. Dows & Co. or any druggist a box of oil of korein capsules; take one after each meal and one before retiring at night.

Weigh yourself every few days and keep up the treatment until you are down to normal. Oil of korein is absolutely harmless, is pleasant to take, helps the digestion and even a few days' treatment has been reported to show a noticeable reduction in weight.

FIGHT INCREASES IN THE PRICES OF FOODSTUFFS

HOUSEWIVES OF CHICAGO AT MASS MEETING TO PERFECT ORGANIZATION

CHICAGO, Sept. 22.—Housewives of Chicago were called upon today to attend a mass meeting at which organization will be perfected to fight increases in the prices of foodstuffs.

The announcement that bread is to be advanced from five to six cents a loaf resulted in the call for the meeting. Miss Florence King, president of the Women's Association of Commerce, under whose auspices the meeting is to be held, urged that housewives boycott dealers or refuse to purchase supplies which have been advanced in price.

"Men are interested in buying and selling for a profit. It is, therefore, folly to expect them to take any action," the call reads. "Women must put a stop to unwarranted increases and we alone can stop them."

SAYS THERE IS NO REAL HUNGER IN GERMANY

DOCTOR APPOINTED BY NETHERLANDS MINISTER OF WAR TO INVESTIGATE REPORTS

AMSTERDAM, Netherlands, Sept. -- (Correspondence of the Associated Press.) Charged by the Netherlands minister of war to investigate the latest German methods of treatment of soldiers suffering from nervous collapse and kindred ailments, Dr. Zeehandelaar of the Dutch army medical service also took advantage of his stay in Berlin to look into the question of the alleged chronic underfeeding in the German capital.

"I went for the purpose," writes Dr. Zeehandelaar, "to Wannsee lake, the popular family bathing resort, where I was able to inspect some thousands of Berliners of all ages, stripped to 'the buff.' I only wish my city patients looked like them. The feeding in Berlin is said to be the worst in Germany, with the exception of the garrison towns. But if much privation has to be suffered, there is no real hunger. I took my meals purposely in the most simple eating houses. Food is much dearer than normally; but there is still sufficient and the poorest are cared for. The impression that I, and many with me, had that the war could not last much longer because the stamina of the people was suffering too much from underfeeding, is assuredly very exaggerated, if not entirely incorrect. Your German now takes his coffe without sugar, his potatoes without gravy, his —not very palatable—bread with just a suspicion of butter or only with jam, and he puts up with a couple of meatless days a week. Consequently he has lost his proverbial rotundity; but if he fares poorly he is still far from starving."

Dr. Zeehandelaar also took occasion to inquire at the German ministry of foreign affairs about the detention of so many doctors and nursing personnel of the entente armies in Germany. He was given to understand that this was a measure of reprisal evoked by the holding back of German medical men in France and Russia. His informants acknowledged that such imprisonment is in conflict with the convention of Geneva; but they added that an agreement would probably be reached soon with Russia and France by which all those directly connected with the medical services would be released, except a small percentage who were absolutely necessary to attend to their own imprisoned compatriots.

BARRED FROM MEXICO

MEXICO CITY, Sept.—Orders have been sent to the ports of entry of Mexico to enforce strictly the quarantine regulation against the spread of infantile paralysis. The regulation prohibits the entry into Mexico of children between 5 and 15 years of age from sections of the United States where the disease is prevalent.

SPECIAL ANNOUNCEMENT!

MR. LYNCH
21 Years a Salesman in Lowell Stores.

$1000

TO ANY PERSON OR CHARITY IN LOWELL

MR. LOTTO
25 Years a Designer for Leading Tailors in Boston.

I beg to announce that we have engaged Mr. J. Lazarus and Mr. B. Rosenfield at enormous salaries, to superintend the making of our garments, and that these gentlemen are now in charge of our mammoth daylight workshop, where all the clothes which we sell are made.

Mr. Lotto, my partner, knows every tailor in New England of any importance and he has known Mr. Lazarus who was for years with Macullar, Parker Co., of Boston, the highest priced tailors in New England, who made clothes for the elite of Brookline, Winchester and elsewhere. The name Macullar, Parker has stood for years as the king pin of tailors in New England. Mr. Rosenfield has been in charge at the Leopold Morse Co., of Boston, under Mr. Baker and he is another star in the making of men's suits and overcoats. These men come to us after many lengthy interviews about salaries.

In securing these men to look after your wants we feel we have done our part in giving the people of Lowell what they have been looking for for some time.

When we opened in Lowell, I told Mr. Lotto that I knew the desires of Lowell people and that we must show them something, and that if we did, our success was assured.

We opened a large workshop at 135 Market street where your clothes are made ready for a baste fitting, then they are tried on under the skilful eye of Mr. Lotto, who has designed, cut and tried on clothes for the best tailors in Boston and vicinity; then they are finished under the supervision of Mr. Lazarus and his partner, assisted by a shop full of journeymen custom tailors, which we have secured through the Journeymen's Custom Tailors' Local 103 of Lowell. (My shop is absolutely a closed union shop.)

To belong to the custom tailors' union a man must be a real tailor and not a butcher. Clothes sent to Boston to be made by sweat shop contractors are not custom tailored, and not even as good as ready made clothes. Our clothes are made right here in your city; the money you spend in my store at 126 Merrimack street, stays right here in Lowell.

Our New Fall Line of Goods is Now Ready and It Includes All the Newest Fabrics.

We have started a new industry here, adding to Lowell's good name, another live wire, to increase its population and valuation and put it on the map where it belongs.

We are positively the only popular priced tailors in Lowell who make their own clothes by custom tailors affiliated with the custom tailors' union. If this is not so, we will pay to any person or charity in Lowell or its surrounding towns $1000 IN CASH.

Signed, GEO. F. LYNCH, For Lynch & Lotto, Tailors.

Mr. Lynch is a product of Lowell. He was born here and has lived here all his life. He has sold you clothes for nearly a quarter of a century, and he knows what the people of Lowell expect for their money.

The high prices we are paying for skilled tailors mean that we cannot get-rich-quick, at the prices we are charging for journeymen tailored clothes; but in years to come we will have a clientele of customers who are going to stick where they get a run for their money.

To keep the large force of tailors busy in our mammoth daylight workshop until the rush season starts we are going to sell, this week

Suit or Overcoat MADE TO YOUR MEASURE $15 UP

LYNCH & LOTTO TAILORS

126 MERRIMACK STREET
OPEN EVENINGS UNTIL 9 O'CLOCK

A QUARTER CENTURY AGO

A gentleman and a scholar, in the real sense of the expression, passed away last week when the death was announced of William T. Connolly at his home in Mt. Vernon street, and yet many Lowellians had never known of the gentleman's existence until they read the news of his death. After retiring from active labor quarter of a century ago, Mr. Connolly returned to his old home in this city, in Mt. Vernon street, where he was known only to a few neighbors. In Boston where once he was well known and highly respected, few learned of his death until after his funeral, so completely had he dropped out of public notice, and it was Wednesday morning when District Attorney Pelletier of Boston called up city hall on the telephone, inquiring for the hour of the funeral, having just heard of the death of his old friend. The funeral took place Monday afternoon. Mr. Connolly died at the age of 76 years after an illness that had kept him confined to his home for some time. He was born in this city and was admitted to the bar in 1861. Many years ago he was appointed clerk of the municipal court for civil business in Boston, a position that he held with honor up to the time of his retirement, quarter of a century ago, when poor health caused him to resign. Each succeeding governor reappointed him to his position and in all the years that he held the position none ever aspired to his place so highly was he esteemed and so well did he perform the duties of his office. Mr. Connolly was one of the founders of the Catholic union of Boston, a leading Catholic social organization of the Hub, and was a member of the Boston Bar association. Mr. Connolly was a devout Catholic and yet few if any ever saw him at mass in Lowell during the past 25 years, for almost invariably, when his health permitted, he went to Boston to church every Sunday and holy day.

He was a frequent communicant, but made it a practice to receive the sacraments in Boston, remaining over night at a Boston hotel on such occasions. What recreation he enjoyed in his declining years was with his associates in Boston and as far as Lowell was concerned he lived in complete retirement. Those who were privileged to know him were impressed by his profound knowledge, his dignity and grace of expression and his courtliness of manner. A well known professional man who enjoyed his acquaintance said of him: "After talking with him for a few minutes I would always feel that I hadn't gone to school long enough. I felt uneducated after listening to him converse on the topics of the day." During their minority, Mr. Connolly was the guardian of Messrs. William P. and Joseph Mack, two former well known residents of Lowell, and they resided with him. The old gentleman exercised the strictest care and censorship over the two boys for he believed that as they were not his own children his responsibility was even greater than if they were. As a result when only in the high school both were noted for their cleverness and their perfection in study, for their guardian went through their daily lessons with them by the family fireside and they never went to day or to Sunday school unprepared in the day's lesson. Mr. William P. Mack is now a teacher at the Boston College High school and has recently established the Willis school, a private school for tutoring in Boston that enjoys a most favorable name though a comparatively new institution.

Silver Jubilee

In a few days hence Mr. John McPadden, the well known insurance agent, and his estimable wife, will observe the 25th anniversary of their marriage, the date being Sept. 28, and the old Sun chronicled the happy event of quarter of a century ago as follows:

"Mr. John McPadden, recorder and secretary of Court Merrimack, A.O.F., and Miss Maggie Clark, were united in marriage Monday evening, Sept. 28, at the parochial residence of St. Michael's church, by Rev. John J. Gilday. The bride was attired in a white French mariena dress trimmed with white crepe and white satin ribbon. The bridesmaid was Miss Christina Kenney and she wore a pretty blue costume. Both carried handsome bouquets. A wedding supper was served at the home of the bride."

Overseers of Poor

Says The Sun of quarter of a century ago:

"The overseers of the poor met at the city farm on Wednesday. The question of uniting the ambulance station with the police telegraph system was discussed. A new ambulance has been purchased and is now in use."

Although periodically, in days gone by, long discussions were held over the manner in which the ambulance station should be conducted, no radical change was made until comparatively recently when the maintenance of the ambulances was given over to Dr. J. H. Sparks, who has given excellent service since taking charge of the system. In days gone by the ambulance drivers generally changed with the overseers of the poor, and that meant every year or two. For some years the job of driver has been out of politics.

City Hall Commissioner Dead

Says The Sun of quarter of a century ago:

"John F. Howe, city hall commissioner, died yesterday at the home of his brother-in-law, Henry H. Elliott, at Thomkinsville, Conn., where he went for a visit about one month ago. He was 69 years old. One son, ex-Senator Howe, and a widow survive him."

The present city hall was constructed under the direction of a commission composed of well known citizens, all men of wide experience, with the result that Lowell has one of the finest municipal buildings in New England. Mayor O'Donnell carried out the idea in appointing his advisory board for the construction of the new high school. Commissioner Howe passed away before the commission's work had been finished.

Prohibition Rally

Says The Sun of quarter of a century ago:

"A prohibition rally was held in Huntington hall on Monday evening with a large attendance. The principal attraction was the Rev. Sam Small, from the south, one of the most noted prohibition orators in the country. The republican party was condemned in the strongest terms, for it pretended temperance principles while supporting and maintaining the liquor traffic. The democratic party was given credit for honesty in not trying to conceal its principles or carry out a dual policy."

Sam Small, the temperance evangelist, was known from the Atlantic to the Pacific before Billy Sunday ever thought of hitting the trail. In those days Sunday was batting for .300, but in baseball, while Small was putting them over to the sinners with all the vigor that Sunday displays today. Only they didn't build any immense tabernacles for Sam Small, nor did it take a truck to carry away the proceeds of his collections.

Evening School Principals

The school board at its September meeting quarter of a century ago elected evening school principals and teachers. The evening school principals of that time were as follows: Evening high, Frank S. Clarke; Butler, George P. Greene; Franklin, M. J. Donahue; Worthen street, Clara L. Parsons; Colburn, James L. Mellin; Varnum, William B. Delany; Green, Florence J. O'Donoghue. Cyrus W. Irish and the late Cyrus Durgin were teachers in the evening high school of quarter of a century ago.

THE OLD TIMER.

FLYNN'S MARKET

Today—Tomorrow

POTATOES, 2 pk. limit	29c pk.
SUGAR, 10 lb. limit	6½c Lb.
REAL SPRING LAMB LEGS, 5 lbs. average	24c lb.
ROAST PORK SHOULDERS	16c lb.
RIB ROAST BEEF	15c
CHUCK ROAST BEEF	12½c lb.
RUMP ROAST	18c lb.
BOSTON CELERY	12c
Cranberries	6c qt.
SUGAR CURED SHOULDERS	14½c lb.
SPANISH ONIONS, new	3 lbs. 14c
AMERICAN CRAB APPLES	30c pk.
TABLE APPLES	40c pk.
PIE APPLES	10c pk.
GOOD COOKING EGGS	29c doz.
FARMERS' FRESH EGGS	47c doz.
BEST CREAMERY BUTTER	32c lb.
BUTTERINE, 1 lb. print	15c
SILVER LEAF PURE LARD	17c lb.
10c BAG SALT	5c
GREEN TOMATOES	60c bush.
RIPE TOMATOES	$1.00 bush.
BROWN SUGAR	6c lb.
VINEGAR, 1 gal. jug	25c
NEW YORK BEANS	16c qt.
YELLOW EYE BEANS	15c qt.
KIDNEY BEANS	15c qt.
FRESH KILLED FOWL, 5 lbs. average	20c lb.

SUGAR CURED CORNED BEEF—BEST CORNED BEEF IN TOWN

Thick Rib	15c lb.
Thin Rib	12c lb.
Navel Ends	10c lb.
Fancy Briskets	15c lb.
Spare Ribs	12c lb.
CABBAGE	2c lb.
BEETS	3 bunches 10c
TURNIPS	3c lb.

DR. McKNIGHT THE ONE PRICE DENTIST

GOOD DENTISTRY — LOW PRICES

FULL SET TEETH $5.

BEST SET TEETH RED RUBBER $7.50

No More Asked or Taken NO BETTER MADE ELSEWHERE, NO MATTER WHAT YOU PAY.

A FIT GUARANTEED

22-K. GOLD CROWNS AND BRIDGE WORK $4

Porcelain crowns.....$4.00
Porcelain fillings..$1 to $2
Gold fillings.....$1 up
Silver and other fillings—50c. to $1.00

Broken Plates Repaired in Three Hours

Consultation and Examination Free

NOTE—Only expert dentists with years of experience employed here.

175 CENTRAL STREET
OPP. APPLETON NATIONAL BANK, TEL. 4026
Hours 9 a. m. to 9 p. m.

PREPARE FOR "ECONOMIC WAR AFTER THE WAR"

BRITISH BOARD PREPARING FOR REVISION OF EDUCATION—TO URGE STUDY OF SCIENCE

LONDON, Sept.—(Correspondence of the Associated Press.)—Under direction of the Earl of Crewe, the new president of the board of education, the board is busily preparing for the revision of education that is regarded as imperative as a result of new conditions following the war. It is to be a consistent continuation of the start made last year when Herbert Lewis, a parliamentary secretary of the board, obtained from the house of commons a vote of funds for research in connection with industry. England having definitely determined to direct the minds of its youth towards the study of science as applied to industry, in preparation for the forthcoming "economic war after the war," as well as the study of languages with a view of the acquisition of trade.

Though on account of the large number of science instructors absent on war service it will be difficult to get the actual science courses under way, it is understood that the scheme, when launched, will prove to be a wide and comprehensive one. A remarkable feature, for instance, as illustrating the whole-hearted conviction to be encountered is the unmistakable conviction among manufacturers all over the country as to the wisdom of constantly promoting scientific research. Years ago British manufacturers required almost a generation of careful study and discussion, sometimes accompanied by bitter controversy and the dissolution of partnerships, before adopting changed methods vastly less radical than this general approval of joining science to industry. Manufacturers all over the country are showing plainly to the board of education their belief that the future of the country as well as their business depends on the new program of instruction.

The board of education has lately set up three committees, one of which, under the chairmanship of Herbert Lewis, will deal with the education of young persons up to the age of 16 after the war, having particular regard to those who have lost their education through being permanently taken out of the schools into industry. Two other committees announced will deal with science and languages.

LOWELL MOTOR BOAT CLUB

The members of the Lowell Motor Boat club held a regular meeting last evening at their quarters in Pawtucket street with Commodore James H. Walker in the chair. The resignation of Frank C. Nichols as secretary was accepted with regret and E. O. Gaudette was elected to fill the position.

It was voted to conduct a series of entertainments during the winter months, and accordingly Harvey Pace and Walter S. Shaw were appointed a committee to buy a piano for the club and also to form an orchestra.

If you want help at home or in your business, try The Sun "Want" column.

Prince

WEDDING INVITATIONS AND ANNOUNCEMENTS

We use Crane's Wedding Paper and do the best copper plate engraving at the most reasonable prices. Prompt service. Samples mailed on request. We also make high grade printed invitations, Old English type, $4.00 per hundred, complete.

G. C. PRINCE & SON, Inc.,
106-108 MERRIMACK STREET

LINOLEUM

Solid colors, in shades of brown, green or gray, in Linoleum, make one of the best effects as a back ground for the rugs used today. Priced from 75c to $1 a Sq. Yd.

ADAMS & CO.
FURNITURE—RUGS—CARPETS
174 Central Street.

MORE PROTESTS AGAINST FARE INCREASES

BOSTON, September 22.—Complaints against increased fares on the Bay State St. Ry. system, requests for new hearings and for suspending new rates, continue to multiply in communications to the public service commission, but it can be authoritatively stated, that there will be no endless chain of new hearings begun on the phases of the question which were declared closed by the recent report of the commission.

In such communities as the commission plainly indicated there might be increased fares, there will be no reopening of the case by public hearings, although the commission is always ready to receive any kind of protest.

Several more complaints were received yesterday, one petition from E. Gerry Brown for a review of new rates in Abington, Avon, North Easton, Whitman, Bridgewater, East Bridgewater, Holbrook, Randolph and Rockland; one from Selectman E. S. Whitmarsh of East Bridgewater, who like Mr. Brown, wants a chance to be heard again, and one from James W. Santry of Lynn, who wants a hearing to protest against new rates in Swampscott and Marblehead.

More trouble for the commission may be acquired by the $600 claim against the city of Revere filed by Henry C. Hichborn, who says he has letters from the public service commission recognizing him as counsel for the city in the Bay State hearings. He asks for a fee of $10 for each of his 60 appearances.

Mayor Curtis of Revere, in a letter to the commission, declares that it had no authority to recognize Mr. Hichborn, and informs the board that the mayor appointed City Solicitor Andrew A. Casassa alone to represent the city.

The commission will inform Mayor Curtis that it has no intention of disputing his statement, and has informed Mr. Hichborn that the commission has absolutely no authority in the premises.

ARMOR PLATE FACTORY SITE

WASHINGTON, Sept 22.—Hearings on the location of a site for the $11,000,000 government armor plate factory were reopened today by Secretary Daniels to give delegations from Knoxville, Tenn., Jersey City and Perth Amboy, N. J., and several other cities an opportunity to be heard.

CASTORIA

For Infants and Children

In Use For Over 30 Years

Always bears the signature of Chas. H. Fletcher

NAVY BOARD SEES U. S. WARSHIP MAKE RECORD

WASHINGTON, Sept. 22.—A gunnery record, showing better than 75 per cent of hits, was the remarkable target practice of the Atlantic fleet witnessed in Lynn Haven Roads by the 16 members of the naval consulting board, according to some who saw it.

Approximately 50 hits were scored by the U.S.S. Texas, one member of the board stated, out of 60 shots fired. No. 1 turret made 11 hits out of a dozen shots and No. 2 turret 10 hits out of 12 shots. The other turrets made equally splendid records.

"The close target record," said W. T. Saunders of the American Institute of Mining Engineers and vice chairman of the consulting board, "was really remarkable. Three shots were fired from the Texas at a small target three feet square at a mile's distance. The target was being towed at five knots an hour and the ship was running 10 knots on an opposite course. Two of the shots were bull's eyes and the third scratched the edge of the target."

The night firing and battle practice by the Minnesota and other ships was said to have made a profound impression on members of the board.

Only one accident occurred during the fleet demonstration to mar the practice. One of the 12-inch guns of the Michigan burst under fire. The explosion occurred in the muzzle, scattering steel fragments over the deck and slightly injuring one gunner. Some structural damage was done to the ship and she will be sent to the Philadelphia navy yard to ascertain the cause of the explosion and the extent of damage.

Members of the consulting board who were guests of Secretary Daniels aboard the U.S.S. Dolphin left Lynn Haven Roads Wednesday night after the practice, arriving here yesterday afternoon.

Most of the consulting board returned to their homes yesterday afternoon. The committee on selection of a site for the board's new laboratory remained in town, and it was said they will visit New York, Philadelphia and Annapolis to consider the accommodations offered by these three cities for the work of the board.

TO TREAT VICTIMS OF INFANTILE PARALYSIS

OFFICIALS URGE PARENTS TO BRING CHILDREN TO HOSPITALS FOR FREE TREATMENT

NEW YORK, Sept. 22.—Officials of charitable institutions here are engaged in a campaign to induce parents to bring their children who have suffered from infantile paralysis to the hospitals and clinics for treatment to save them if possible from being permanently crippled or deformed. Nurses have been engaged to visit every family in which there has been a case of paralysis to urge them to take advantage of this opportunity for free treatment. The treatment consists largely of massage, the use of electricity, muscle training and corrective gymnastics.

FEWER CASES IN NEW YORK

NEW YORK, Sept. 22.—Twenty new cases of infantile paralysis, seven fewer than yesterday, were reported by the health authorities today. The deaths numbered 11, an increase of five.

EMBEZZLER ON PROBATION

Doloff Promises Restitution of Funds Put Up on the Ponies—Lost $2000 for His Employer

BOSTON, Sept. 22.—Herman Doloff, a bookkeeper, charged with larceny of $2000 from his employer, Frank Smith, a stockbroker, was placed on probation in superior criminal court yesterday by Judge O'Connell. He lost the money betting on the ponies.

Horse touts were so active that they would call him on the telephone, suggesting horses which invariably lost. When Inspector Farrell arrested Doloff the latter said he was glad, as he had got in "so deep he didn't see his way out."

He has paid back $400 and seemed sincere in his wish to pay back the full amount. His employer was willing to trust him.

The judge suggested that if he were able to he should return every dollar to his employer, though he did not make that a condition of his probation. He left that to his honor.

SPANKED "BOY" OF 60 MISSING

100-Year-Old Father Now Seeks Son He Punished—Asks Police to Assist Him

ELIZABETH, Sept. 22.—William Maccormack of 46 Jefferson avenue asked the police last night to assist him in finding his gray haired son, William, Jr., 60 years old, who disappeared a few days ago following a spanking administered by the centenarian.

"If you find the boy," the aged father told Chief of Police Michael Malcahy, "tell him to return and I will be less severe with him in the future. He has never been away from home all night until now. A few days ago he told neighbors the shame of being punished by his 100-year-old father was more than he could live down. I want him here with me, but I shall still insist that he obey me the same as he did 50 years ago."

Last Friday, the father, who conducts a boarding house, asked Judge Owen P. Mahon to "approve officially" of the spanking. Judge Mahon sentenced the "boy" to four days in the Union county jail for disorderly conduct. When William, Jr., was released he immediately disappeared.

EXPLOSION ON WARSHIP

Twelve-Inch Gun on Battleship Michigan Exploded, Seriously Injuring One Man

WASHINGTON, Sept. 22.—Admiral Mayo, commanding the Atlantic fleet, reported yesterday that a 12-inch gun on the battleship Michigan exploded during the first tests on the southern drill grounds, the muzzle being blown to pieces, seriously injuring one man.

The Michigan was ordered to the Philadelphia navy yard for repairs and investigation of the explosion. The name of the injured man was not given in the admiral's report.

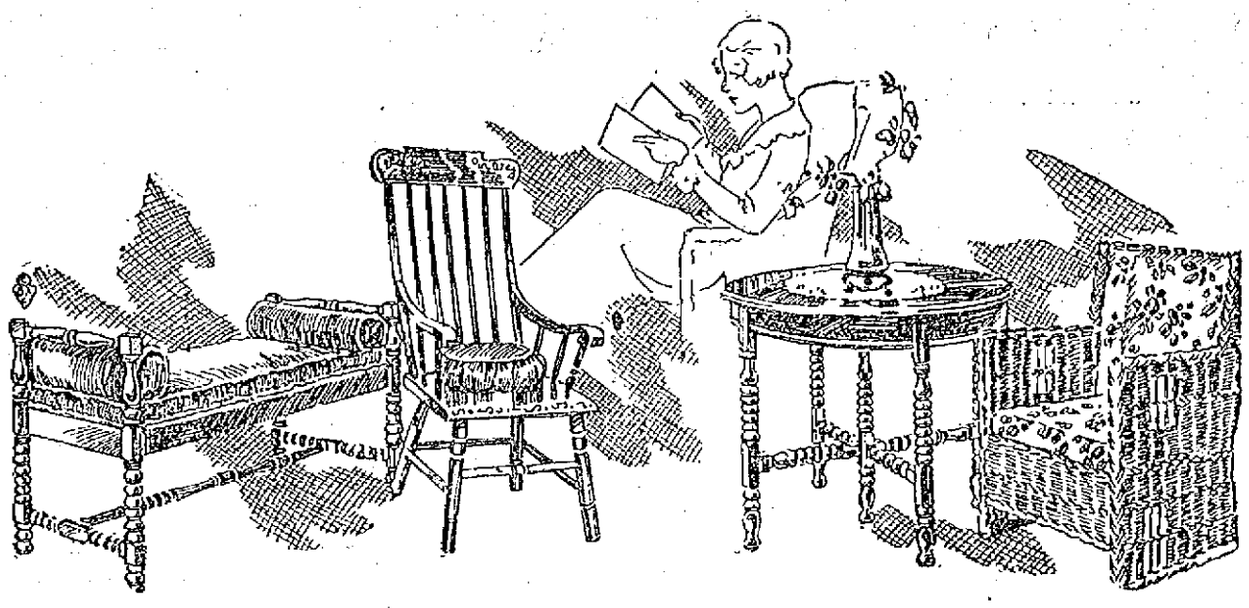

Furniture of Distinction Offered At Far Less Than Ordinary Prices

There is pleasure in buying furniture at a store where the most artistic and beautiful stock is carried—where the requirements of every reasonable person can be fully met—where the styles are so uniformly good—where the workmanship is so satisfactory—where the prices are always moderate. It is also a pleasure to us to sell such furniture. Every time we make a sale we make a friend. We can let the sunlight of art and beauty into your home at the smallest kind of cost. We can make your dollars buy more good taste and more honest furniture than they ever bought before. This is an advertisement but that doesn't prevent it from being a fact. The furniture is here for you to look at any time you are ready to come and see it.

The Bed Room

IRON BEDS.....$4.00 to $20.00
BRASS BEDS.....$12.00 to $45.00
BUREAUS.....$8.50 to $65.00
TOILET TABLES.....$14.00 to $39.00
CHIFFONIERS.....$6.00 to $40.00

The Living Room

THREE-PIECE MISSION SUITE, $20.00 to $103.00
COUCHES.....$15.00 to $45.00
TABLES.....$5.00 to $35.00
REED CHAIRS.....$3.50 to $25.00

The Dining Room

DINING ROOM TABLES.....$8.50 to $54.00
BUFFETS.....$20.00 to $80.00
CHAIRS.....$2.00 to $20.00
CHINA CLOSETS.....$14.00 to $50.00

The Parlor

THREE-PIECE PARLOR SUITE, $28.00 to $200.00
FIVE-PIECE PARLOR SUITE.....$40.00 to $75.00
LEATHER SUITES.....$45.00 to $100.00
ODD CHAIRS AND ROCKERS.....$3.50 to $35.00

Gookin Furniture Comp'y

PRESCOTT STREET.

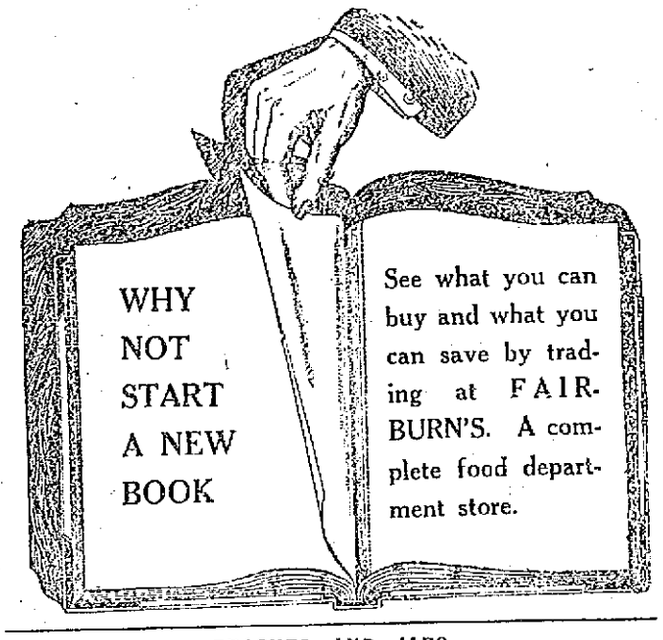

PEACHES AND JARS

For Friday and Saturday a dozen quart or pint jars and a basket of elegant peaches. Both for $1.50

ELGIN BUTTER .....35c | Banner Brand EGGS, doz.....32c

GOLD MEDAL FLOUR, barrel $9.00

10 Star Sweets.....25c | Dutch Cocoa, 1 lb. in qt. jar..25c

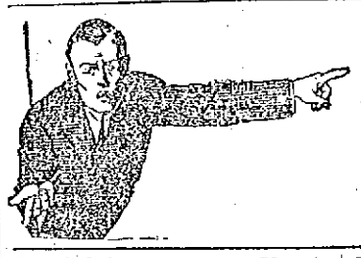

EVERYTHING FOR PRESERVING

E-Z Seal Jars, pints.....49c
E-Z Seal Jars, quarts.....59c
Peppers, Cauliflower, Onions, Cucumbers, Fruits, Spices and Relishes.

Sound Onions .....30c pk. | Button Onions 12½c

11,000 QUARTS OF VIRGINIA PEANUTS .....6c qt.

DELICATESSEN

Home Roast Beef.....60c lb.
Boiled Corned Beef.....60c lb.
Pressed Corned Beef.....30c lb.
Jellied Corned Beef.....22c lb.
Roast Pork.....60c lb.
Baked Reed's Ham.....65c lb.
Spaghetti Italienne.....15c lb.
Potato Salad.....15c lb.
Salami .....35c lb.
Cervalate .....35c lb.
Home Headcheese.....15c lb.
Fresh Tomato Sausage...22c lb.
Deerfoot Farm Sausage..35c lb.
Squire's 1 lb. Packages..25c lb.
Pressed Ham .....17c lb.
Minced Ham .....16c lb.
German Style Frankfurts 20c lb.
German Style Frankfurts 15c lb.
Scotch Ham .....35c lb.
Boiled Tongue .....45c lb.
Jellied Tongue .....35c lb.
Home Made Sausage Meat 25c lb.

FISH

Shore Haddock .....6c lb.
Fresh Hornpout .....25c lb.
Steak Tile Fish .....12c lb.
Fresh Whitefish .....12½c lb.
Firm Mackerel 12½c
P. R. Oysters .....45c qt.
Large Flounders .....10c lb.
Finnan Haddies .....12c lb.

MEATS

Sirloin Steaks .....30c lb.
Sirloin Roasts .....25c-30c lb.
Chuck Roasts .....14c-20c lb.
Fresh Killed Chicken....40c lb.
Native Dressed Fowl ...28c lb.
Smoked Shoulders.....16c lb.
Legs of Fall Lamb.....20c lb.
Loins of Lamb.....20c lb.
Loins of Pork .....20c lb.
Lamb for Stew.....10c lb.
N. E. Brisket Corned Beef, 12½c lb.

FLAMING RED TOKAY GRAPES, in wax box.....3 lbs. 25c

Pink Meat Melons...12½c each | Large Bartlett Pears....18c doz.

Ripe Cantaloupes.....4 for 19c | Malaga Grapes.....3 lbs. 25c

FRUIT AND VEGETABLES

Juicy Sunkist Oranges..30c doz.
Sunkist Lemons .....25c doz.
Ripe Peaches.....10c doz.
Gravenstein Apples.....40c pk.
Turban Squash.....4c lb.
Grapefruit.....4 for 19c
Heavy Lettuce .....2 for 9c
Crispy Celery .....12c bch.
Shell Beans .....2 qts. 15c
Large Cucumbers .....5c each
Stone Tomatoes .....5c lb.

VISIT OUR CRACKER COUNTER for various reasons. We have fresh goods, low prices and fancy assortments.

COSTS ¼ OFF ON GROCERIES

October Apple Jell.....8c jar
New Horse Radish.....9c jar
Elkota Flour .....$1.10 bag
Square Brand Cocoa.....8c tin
5c Clean Easy Soap..7 for 25c
Baker's Vanilla 21c
Royal Bak. Powd., 25c tin, 21c

FAIRBURN'S

17-14 MERRIMACK SQ. TEL 788-789

TO WITHSTAND SHOCK AFTER EUROPEAN WAR

AMERICAN BUSINESS MEN PREPARED BY RESERVE BANK SYSTEM, SAYS HAMLIN

NEW YORK, Sept. 22.—American business men, aided by the federal reserve bank system, will be able successfully to withstand the shock of European competition after the war in the opinion of Charles Hamlin, member and former governor of the federal reserve board. His views were expressed at the annual dinner of the Institute of Accountants last night. He said in part:

"I estimate that the wealth of the United States has increased during the last two years by $40,000,000,000. Bank deposits have increased between $6,000,000,000 and $7,000,000,000 and the stock of gold has increased more than $700,000,000. Since the first of the year the importations of gold have amounted to $460,000,000.

"No nation in the world has ever enjoyed the prosperity that this country now enjoys."

Mr. Hamlin said he felt that this time was one in which American business men ought to be conservative in order to prepare for the inevitable reaction. Commending the federal reserve system he said:

"Never again will this country see a collapse of credit such as we have often seen in the past. Never again will there be a currency famine such as we experienced in 1907. I am convinced, from a careful review of the situation that the great prosperity of today is only a forerunner of the great prosperity of the future."

FUNERAL NOTICES

DALTON—The funeral of Mrs. Catherine E. Dalton will take place Saturday morning at 9 o'clock from her home, 55 Nesmith street. Solemn high mass of requiem at the Immaculate Conception church at 10 o'clock. Interment will be in St. Patrick's cemetery. Friends are kindly requested to omit flowers. Funeral Director James W. McKenna in charge.

GREEN—Died in this city, Sept. 20, at his home, 9 Roper street, George Green, at the age of 81 years, 3 months and 11 days. Funeral services will be held at his home, 9 Roper street, on Saturday afternoon at 2.30 o'clock. Friends are respectfully invited to attend. The funeral arrangements are in charge of Undertaker William H. Saunders.

SHEEDY—The funeral of Patricia Sheedy will take place Saturday afternoon from the home of her parents, 123 Chapel street at 3 o'clock. The interment will take place in the family lot in St. Patrick's cemetery. Undertakers O'Connell & Mack in charge of funeral arrangements.

CARD OF THANKS

We, the undersigned, wish to express our sincere thanks to our many relatives and friends, who by their acts of kindness, floral and spiritual offerings helped to lessen our sorrow in the death of husband and father James Cummings.

Mrs. James Cummings and Family.

DEATHS

STOCKS—Mr. John Stocks died early this morning at the Lowell General hospital at the age of 45 years, 11 mos. and 14 days. He is survived by his wife, Ida; his father, Henry Stocks; two sisters and three brothers. Mr. Stocks has been a resident of this city for the past two years, being employed by the Boston & Maine railroad as assistant foreman. He was a man of generous nature and was highly esteemed by all who knew him. His death will come as a shock to his many friends and associates. The remains were removed to his home, 44 Royal street, by Undertaker William H. Saunders.

SHEEDY—Patricia Sheedy died this morning at the home of her parents, Mr. and Mrs. James Sheedy, 123 Chapel street, after a brief illness, aged 6 months. She is survived by her parents, Mr. and Mrs. James Sheedy, two brothers, Martin and James, and one sister, Emma Sheedy.

FUNERALS

HAYWOOD—The funeral of Mrs. Emily Haywood was held yesterday afternoon from her home in Elsmere, Dracut. The services were conducted by Rev. Appleton Grannis, rector of St. Anne's Episcopal church. The bearers were Messrs. George Mansfield, George Dow, George W. Stewart and William E. Abbott. The many flowers included a pillow of roses and carnations from Kenwood. Mission Relatives and friends from New York, Worcester and Newton were present at the services. Mr. and Mrs. Haywood celebrated their 35th wedding anniversary two years ago. Burial was in the family lot in the Edson cemetery, where the committal prayers were read by Rev. Mr. Grannis. The funeral arrangements were in charge of Undertaker John A. Weinbeck.

TOUZIN—The funeral of Armand Touzin, son of Mr. and Mrs. Abraham Touzin, took place yesterday afternoon from the home of his parents 101 Cheever street. Burial was in the family lot in St. Joseph's cemetery under the direction of Undertaker Joseph Albert.

WAKEFIELD—The funeral of Chas. K. Wakefield was held yesterday afternoon from the rooms of Undertaker George M. Eastman. Rev. N. W. Matthews, pastor of the Gorham Street P.M. church, officiated. The bearers were Mr. Humphrey, Mr. Richardson, Mr. Prescott and Mr. Gendron. Burial was in Westlawn cemetery.

LANGLOIS—The funeral of Marie Langlois, infant daughter of Napoleon and Eva Langlois, took place yesterday from the home of her parents, 111 Ludlaw street. Burial was in St. Joseph's cemetery, under the direction of Undertakers Amedee Archambault & Son.

KIWECIEN—The funeral of Marie Kiwecien, infant daughter of Joseph and Katherine Kiwecien, took place yesterday afternoon from the home of her parents, 42 Concord street. Services were held in the Holy Trinity church, Rev. Alexander Ogonowski pastor, officiating. Burial was in St. Patrick's cemetery under the direction of Undertakers Amedee Archambault & Son.

GIROUARD—The funeral of Mrs. Melina S. Girouard, widow of Samuel Girouard, took place yesterday from her home, 782 Merrimack street. Funeral mass was celebrated in St. Jean Baptiste's church, Rev. Charles Boulard, O.M.I., officiating. The bearers were Wilfrid and Hector Girouard, Hector Nugent and David Lamontagne. A profusion of floral tributes was laid upon the grave. Burial was in the family lot in St. Joseph's cemetery where Rev. Rosario Jalbert, O.M.I., read the committal prayers. Undertakers Amedee Archambault & Son had charge of funeral arrangements.

SMITH—The funeral of Sarah M. Smith was held Wednesday afternoon at 2 o'clock from the rooms of Undertakers Young & Blake. The services were conducted by Rev. W. F. Preston, pastor of the Centralville M. E. church. Burial was in the Edson cemetery, where Rev. Mr. Preston read the committal prayers.

SHELDON—The funeral services of Gertrude Sheldon were held yesterday afternoon at her home, 43 Howard st. The services were conducted by Rev. Alfred R. Hussey, pastor of the First Unitarian church. The bearers were Messrs. Joseph Raddin, Nelson Hall, Herman Parker and Samuel Raddin. Burial was in the family lot in the Lowell cemetery, where the committal service was read by Rev. Mr. Hussey. The funeral arrangements were in charge of Undertakers Young & Blake.

BARTLETT—The funeral of Mrs. Lora J. Bartlett was held yesterday afternoon at 2 o'clock from the rooms of Undertaker George W. Healey, 79 Branch street. The services were conducted by Rev. James M. Craig, pastor of the First Presbyterian church, and Ladd and Whitney Circle, 8, Ladies of the G.A.R., who held its committal service. Appropriate selections were sung by Miss Ella B. Thompson. Delegations represented Dracut grange, 216, Patrons of Husbandry; Highland Union lodge, 31, Daughters of Rebekah, and Ladd and Whitney Circle 8, Ladies of the G.A.R. Among the floral offerings were: Pillow, Mrs. W. B. Campbell and pieces from Ladd and Whitney Circle 8, Ladies of the G.A.R., Dracut Grange, Highland Union lodge, 31, Daughters of Rebekah, Mrs. L. A. Hastings and Mrs. George A. Dickey. The bearers were: Messrs. Albert A. Davis, George E. Bryant, Theodore F. Gardner and Albert Hamblett. Burial was in the family lot in the Edson cemetery.

BABY CARRIAGE TIRES

Put on. 25c up. Prompt service and good work.

GEO. H. BACHELDER

Postoffice Square

J. A. Desrosiers & Co.

526 MERRIMACK STREET

Just an Important Statement from the Live Store at Upper End of Merrimack St.

Have you ever visited the big clothing house at 526 Merrimack street? If not, do so by all means, this fall especially. Same few months ago before the advance in the price of woolen fabrics took place and the scarcity of reliable dyestuffs, we placed extra large orders, with the result today that we are in a position to give you the right merchandise at very low prices. We specialize strongly in

MEN'S AND YOUNG MEN'S

Suits and Overcoats

TO RETAIL

$10.00, $12.95, $15.00

11 MILLION PAID FOR ACCIDENTS SINCE 1912

BOSTON, Sept. 22.--More than $11,000,000 has been paid out by the insurance companies of this state for compensation and medical treatment under the Workmen's Compensation act, since the act went into force, in July, 1912, according to the figures of the Industrial Accident board, which will soon publish its annual report for 1915.

Of this amount, $4,277,000 was paid out in the year ending June 30, 1916, which was received by 71,287 persons who were injured more than one day. The marked increase of accidents during the past year is attributed mostly to munition making and increased manufacturing due to the war.

The month of August, 1916, had more accidents than any month since the act went into effect, 15,229 applying for relief. Ever since the act went into effect the number of accidents has constantly increased, with the outlook that it will go still higher.

In harmony with the number of accidents, the amounts paid for compensation and medical treatment have also increased, until now the average cost per patient is $60. An estimate of the number of accidents for the year ending next June, is between 170,000 and 180,000 or nearly twice the number for 1912-13, which was 90,631. During the year just ended, 137,635 persons applied for compensation, of whom 71,287 received relief.

FOUR ARRESTS IN STATE RIOT

BOSTON, Sept. 22.—Several heads were split open by stones and bricks and four arrests were made by the Chelsea police during a clash between the striking shoemakers of the A. G. Walton & Co. plant and their sympathizers and the strikebreakers as the factory closed last night.

There were several clashes between the police and the strikers yesterday. The arrival of a touring car filled with police doubtless saved Ralph E. Warren from serious injury at the corner of Poplar and Fifth streets. Warren was returning to his home and was set upon by a crowd of sympathizers and was badly pummelled.

IN BOSTON—The Sun is on sale every day at both news stands of the Union station in Boston. Don't forget this when taking your train for Lowell.

FOR FIRST TIME HEARS HIS WATCH

Winthrop Man Regains Hearing By Use of New Tonic, Plant Juice.

Many of the best known and most respected citizens of the country have testified to the merits of Plant Juice. This remedy has made a great reputation on its merits alone. It is not what we say, but what the people who have used Plant Juice say that has done this. If you suffer from stomach trouble, biliousness, malaria, constipation, nervousness, insomnia, kidney trouble, or feel debilitated and run down, try Plant Juice, the great herbal stomach remedy.

Local testimonials from gratified users of Plant Juice continue to pour in, proving that this remedy is living up to its reputation. One of the most recent is that of Mr. Lewis Harvey, who resides at No. 263 Main street, Winthrop, a suburb of Boston, where he has large truck gardens, and is well known in business circles. He stated:

"I have had catarrh of the head and stomach for several years, had gas which caused me great pain, and I would cough terribly all night and could never get any sleep. My hearing was affected so that I could not hear sounds, and had not heard my watch tick for five years. I was in a terribly run-down condition and had tried ever so many medicines, which gave me no relief whatever. Until as a last resort, I started to take your Plant Juice. Two bottles have completely relieved me and I am feeling like a new man. I have no more trouble with my stomach, can eat anything I want, sleep well, and can now hear my watch tick for the first time in five years. I cannot find words to describe what your Plant Juice has done for me. It certainly is a wonderful system builder and does more than you claim for it."

The Plant Juice Man is at Dows, the Druggist's, in Merrimack Square, where he is daily meeting the local public, and introducing and explaining the merits of this remedy. Free samples given.

AUTO WENT OVER BANK INTO POND, SIX ESCAPED

BOSTON, Sept. 22.—Six persons, one of them a year-old infant, were drenched in the waters of Sluice pond, Lynn, yesterday, when an automobile in which they were riding dropped over a 50-foot embankment and landed in the waters of the pond.

Those who were in the machine are Thomas G. Hancock, 50 Woodlawn avenue, Chelsea; Mrs. Hancock, and her year-old infant; Miss E. M. Smith of Magnolia, Mrs. Christina Munroe, Canyon City, Col., and Lily Munroe, her 9-year-old daughter.

Last night all were confined to their homes, little the worse for their experience. Beyond a severe wetting and a bad shaking up none of them was injured.

The accident occurred at a sharp turn in Lynnfield street. According to Hancock, he was instructing his wife in the operation of the machine and she was at the wheel. He sat beside her and aided her in steering.

As the machine rounded the curve Mrs. Hancock became nervous, her husband said last night, and tightened her grip on the wheel. She swung the machine too sharply and it dashed to the side of the road. There it crashed through a fence, between some trees and then dropped over the steep embankment. It landed in the pond below and Mrs. Munroe and her daughter were thrown into the water.

By grasping a side rail Miss Smith, who was holding the Hancock infant, was enabled to remain in the machine. The front part was submerged and after assisting his wife and Miss Smith out, Hancock waded into the knee-deep water and helped Mrs. Munroe and her daughter in reaching shore.

Ambulances had been summoned by citizens who saw the fall of the machine, but when they arrived all in the party were unhurt. They shivered from their ducking and were taken to a house near-by.

Hundreds visited the scene of the accident during the afternoon and marveled at the escape of the party. The automobile was only slightly damaged and was towed away early in the evening.

SHORTAGE OF GASOLINE ON PACIFIC COAST

WILL EXTEND THROUGHOUT THE ENTIRE COUNTRY NEXT YEAR, SAYS W. R. HAMILTON

GLOBE, Ariz., Sept. 22.—A serious gasoline shortage on the Pacific coast, the effect of which would extend throughout the entire country during the next year, was predicted here today during the closing sessions of the convention of the American Institute of Mining Engineers.

W. R. Hamilton of San Francisco presented the gasoline industry data to the engineers. According to Mr. Hamilton, the only possible means of increasing gasoline production are by the increased production of either light oil or casing-head gasoline, lowering the grade of market gasoline, or by successful innovations in refining methods. Most of these solutions Mr. Hamilton explained as impracticable in the immediate future, although he said that by lowering the grade of gasoline production could be increased from 30 to 50 per cent. He attributed the future gasoline shortage to decreased production of refinable oil (the decrease amounting to 6,000,000 barrels in 1915), steadily increasing consumption, the discontinuance of imports and the heavy exports due to the European war demands.

Discussing the value of chemistry to the coal mining industry, Edwin M. Chance declared in a paper read at today's meeting that Americans have in the past been purchasing coal on its looks rather than because of its heating power. He made public results of experiments which showed dull appearing coal to have better heating and burning properties than the bright coals which have formerly demanded premiums in the market. It is said that this discovery will greatly help to offset the cost of coal production without materially increasing the costs of the consumer.

Tomorrow the engineers will leave Globe in a hundred automobiles for a day's tour of the Apache trail and an inspection of the Roosevelt dam, probably the greatest engineering feat of its kind in the world. The trip will be resumed by special train at Phoenix tomorrow night, and Sunday will be spent at Grand canyon. Since its start from New York city on Sept. 11 the eastern party has visited practically every important mining centre of the southwest.

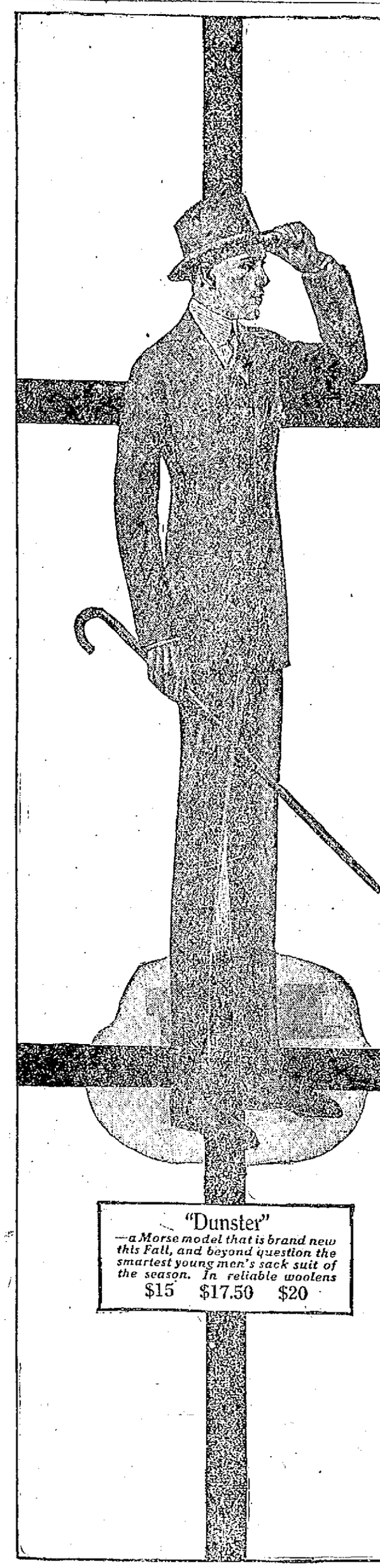

MORSE-MADE CLOTHES

UNION MADE

IT is often a source of wonder to us that every man and young man in this city doesn't wear Morse Made Clothes.

For we know from the most exhaustive kind of examination that Morse Made Clothes are without exception the *best* clothes at their prices that we have ever been able to offer.

It will be time well spent for you to look into our showing of Morse Made Fall Suits and Overcoats for Men and Young Men today... Even if you don't pretend to be a judge of smart clothes, you will *feel* the *spirit* of their perfection. Morse Made Clothes are a revelation of clothing value at

$15 $20 $25 $30 $35

"Dunster"
—a Morse model that is brand new this Fall, and beyond question the smartest young men's sack suit of the season. In reliable woolens
$15 $17.50 $20

Morse Made Clothes are made in the great Morse workrooms in Boston, famous the country over for the skill of their workmen and celebrated for their sunlight cleanliness. Your guarantee of perfect shop conditions and fair compensation to the workmen is the fact that

All Morse Made Clothes bear the Union Label

Fraser's MEN'S WEAR
86-88-90 MIDDLESEX ST.

SENATOR REED REPLIES TO HUGHES' CHARGES

SAYS NOMINEE ALWAYS FAVORED RAILROADS AND HIS COURSE WOULD CAUSE CATASTROPHE

SPRINGFIELD, Ill., Sept. 22.—United States Senator James A. Reed of Missouri, in a speech yesterday, replied to the attacks of Charles E. Hughes on the Adamson railroad law, declaring that Hughes generally had supported the railroads and that "if Hughes had had his way we would have been at this moment engulfed in a catastrophe so enormous as to appal the imagination."

Senator Reed charged Mr. Hughes with declaring "in substance and effect that union labor, like a highwayman, with a pistol approached congress and compelled it to enact an eight-hour law and that congress in a cowardly and truckling manner surrendered the dignity of the nation to the unlawful and violent demand of labor.

"Naturally Mr. Hughes takes this view. It is the assertion of at least some of the railroad presidents. It is not the first time Mr. Hughes has taken the side of the railroads."

Senator Reed then cited instances in which Mr. Hughes, he said, while governor of New York, had vetoed a two-cent fare bill, a full crew bill and a five-cent street car fare bill. After reading Mr. Hughes' statement that the Adamson law does not provide an eight-hour day but regulates wages, Senator Reed charged that the republican presidential candidate, "when he delivered this utterance might well have been accused of plagiarism, for the same speech in almost identical language was delivered on the floor of the United States senate by such champions of the people as Senator Reed Smoot of Utah, Jacob Gallinger of New Hampshire and Boise Penrose of Pennsylvania.

He reviewed the steps leading up to the passage of the Adamson law and declared that congress did not yield to the demands of either union labor or railroads. "Neither the railway presidents nor the railway employes ever came to congress or the president with a demand of any kind whatsoever."

"What would Mr. Hughes have done if he had been president in this crisis?" asked Senator Reed. "Mr. Hughes does not dare denounce the eight-hour law. Accordingly, he seeks to avoid it by saying that congress only provided that the men should receive a full day's pay for eight hours and that as a matter of fact the bill passed was simply a bill to increase the pay of the railroad men."

TRIPLETS BORN IN HOLYOKE

HOLYOKE, Sept. 22.—Mrs. Georgianas Bergeron, wife of John Bergeron of Aldenville, gave birth to triplets in the Providence hospital yesterday, by Caesarian operation performed by Dr. E. F. Sullivan.

The triplets consist of a boy and two girls. The girls weigh six pounds each and the boy tips the scales at 5¾ pounds. It was stated at the hospital last night that the mother and children are doing well. The children appear especially strong and healthy.

TO MAKE RINDERPEST SERUM

MANILA, P. I., Sept.—A plan to establish ten government plants for the manufacture of rinderpest serum has been initiated by Adriano Hernandez, director of the bureau of agriculture. Funds have been secured and the plants will soon be in full operation.

Rinderpest continues to be a serious problem for Philippine cattle owners but the bureau of agriculture by quarantine and immunization is waging a vigorous campaign against the scourge. A requisition for serum has been sent to French Indo-China and this will enable the bureau to keep up its work until all ten serum manufacturing plants are in full swing. These plants are to be located in cattle centres in different parts of the islands.

Follow crowd to Associate tonight.

LOWELL MIRROR SHOP
Old mirrors re-silvered to look like new. New mirrors made to order.
647 Merrimack St. Drop postal.

A Special Low Price for High Grade Dentistry

During the summer months it is my custom to give special vacation prices and to so reduce my charges that those of you who are in need of dental services simply must take advantage of these

Wonderful Dental Values

Read These Prices for ABSOLUTE PAINLESS DENTISTRY

Full Set Teeth.....$5.00
Solid Gold Crowns....$4.50 up
Solid Gold Fillings...$1.00 up
Other Fillings.....50c
Painless Extracting Free.

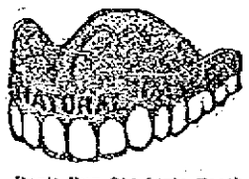

Don't Buy Old Style Teeth

By using Dr. King's Natural Gum a set of teeth can be made that will absolutely defy detection. No extra charge will be made during the life of this offer.

DR. THOMAS JEFFERSON KING, New Location, 137 Merr'k St.

Over Rose Jordan Hartford's Millinery Store. Sundays by Appointment. Dental Nurse in Attendance. Phone 3800. French Spoken. Hours 9 to 8.

BETTER LIGHT

The days have grown shorter and it is necessary to light up earlier in the evening. Have a good bright light in the house by using one of our inverted lights. They use less gas than the old style, too.

INVERTED LIGHTS
Plain and Fancy Globes
50c to $1.50

MANTLES
10c to 25c
Globes, Chimneys, etc.

ADAMS HARDWARE AND PAINT COMPANY
400-414 Middlesex Street Near the Depot

The Beautiful Sapphire

is the birth-stone for September. Remember your friends whose birth-month is September with appropriate little gifts set with sapphires. We can show you a large variety of pleasing little gifts which are inexpensive.

GIFTS FOR ALL OCCASIONS

Frank Ricard's GIFT SHOPS
123 CENTRAL ST. 636 MERRIMACK ST.

ROUGH ON RATS
Unbeatable Exterminator of Rats, Mice and Bugs
Used the World Over -- Used by U.S. Government
The Old Reliable That Never Fails - 15c, 25c. At Druggists
THE RECOGNIZED STANDARD: AVOID SUBSTITUTES

BASEBALL AND FIELD SPORTS

THE SUN SPORTING PAGE

BOXING, GOLF AND ATHLETICS

BRAVES BEATEN BY REDS ONCE MORE

BOSTON, Sept. 22.—The last hope of the Braves for the National league flag was just about shattered yesterday afternoon when Christy Mathewson's tailenders once more turned them back at a time when every game counts most. The score was 5 to 4. Tyler did the twirling for the Braves and he was found for 14 hits while Schneider was effective.

The beating, following the snowstorm the previous day, only went to show how fate sometimes strikes from a very odd angle. These Red games were the ones that the Bravelets expected to breeze through, preparatory to going to the mat for three doubleheaders with the Pirates. As things have shaped up, the locals haven't beaten the Reds yet, and, as Big Tony is yet to be encountered this afternoon, the chances are that the Mathewsons will effect a complete reverof the dope and do a little cleaning up themselves.

Boston lost while Brooklyn was winning, as usual. The coincidence put the Braves four and one-half games behind the leaders. If they win 14 out of their remaining 18 games they will finish with a mark of 92 won and 61 lost. Brooklyn, if she wins eight and loses six of her remaining games, will finish with a mark of 93 won and 61 lost. Obviously Brooklyn ought to win eight games, traveling at the present pace. Equally obviously the Braves have not much more than a Chinese chance of winning 14 out of 18. Also to be considered in the general melee is the fact that the Giants, who won their 16th straight battle yesterday, are only four games behind the Stallings crew right now. Surely, the worst may be yet to come.

The massacre of yesterday started in the first round, when three singles and a triple by Griffith gave the enemy three runs. They added another in the fourth on a hit by Groh, a passed ball, a walk and an error by the Rabbit and a three-bagger by Chase which Magee tried to stop with one hand, following a Rousch single, made it five in the seventh inning.

GIANTS WIN 16TH STRAIGHT

NEW YORK, Sept. 22.—New York won its 16th straight victory here yesterday, defeating Chicago by a score of 4 to 0. Perritt permitted six hits in the first three innings, but the Cubs could not score. After that one Chicago player reached first base in the next six innings. The Giants made their hits off Hendrix at opportune times.

EBBETTS TO RAISE PRICES FOR THE BIG SERIES

NEW YORK, Sept. 22.—Charley Ebbetts, president of the Brooklyn Dodgers, and a no-time friend of George Stallings, the Braves' chieftain, is again going to put one over on the Brooklyn fans. He intends to raise the price of tickets to world's series games.

Charley's reason for higher prices, some sly and they know a few things too, is because he knows Brooklyn will never see a world's series again so he wants to clean up while the cleaning up is good.

Charley has decided that box seats at Ebbetts field will be $5. This is the price that was charged for the world's series boxes at Philadelphia and Boston last year. But in addition, thrifty Squire Ebbetts plans to charge $5 for the first nine rows down stairs in the grand stand. For the left field bleachers, seats of the type which sold for 50 cents at Boston last year, the squire plans to charge $1.

In defence of the raise in prices, Squire Ebbetts is quoted as saying: "Considering the convenience of the field and the unobstructed view from the seats, the prices are not as exorbitant as would seem. Ah, dear me, no. Nothing of the sort.

"Fenway park in Boston is bigger than my park, and they have more bleacher seats than we will have, so they could charge less for them than we will. And on top of that there are the expenses ——"

Here the squire sponged a dewy tear from his eye—there is the 10 per cent. for the national commission, 60 per cent. for the players and the incidental expenses, which bring the amount up to a pretty figure—ah yes, indeed a pretty figure.

"Then, too, people must remember that our seats are two inches wider than any other park, and are as comfortable as we can make them. No, sir, the prices are not exorbitant at all. They are quite reasonable."

But over in Flatbush there is wailing and gnashing of teeth. The patient bridge jumper did not moan when they raised the price of bread and decreased the size of the loaf. He received with utter stoicism the announcement that milk had gone aeroplaning for the record. But the high cost of seeing Brooklyn in a world's series has caused the Flatbush goat to stand on its hind legs and bleat in agony.

If you want help at home or in your business, try The Sun "Want" column.

MACK AND FOHL USED OVER 40 PLAYERS

No American league manager has seriously threatened to take the tailend honors away from Connie Mack this year, but it begins to look as if Lee Fohl of the Cleveland Indians would nose out the tall tactician in regard to the number of players used. Mack last year broke all existing major league records in trying out men, utilizing about 50 in an attempt to reconstruct his wrecked machine. This year Connie has had 43 athletes in championship battles, Fohl being a close second in regard to players tried with a total of 41.

Mack and Fohl stand practically alone among the American league managers of 1916 as consistent experimenters. Bill Donovan of the Yankees, who, because of injuries to his regulars and irregulars, has had almost as many problems to solve as either the Philadelphia or the Cleveland, has given opportunities to 32 players this season, and Hugh Jennings of the Tigers to 31, Carrigan at Boston, Rowland at Chicago, Jones at St. Louis, and Griffith here, each has been able to get along with 29 pastimers.

Making due allowance for "repeaters"—men who have gone from one club to another—it is found that the Johnsonites have used 250 men this year. Before the campaign closes it is likely that 300 players will figure in championship contests in the junior league.

Mack not only has tried more players than any of his rivals, he has tried more combinations. Connie has placed his 43 pastimers in 97 ways. Seventeen men have pitched for the boss of the White Elephants, six have caught for him, five have played first base, three have played second, four have played third, five have played short, 13 have played left, 10 have played center, and nine have played right.

Mack has used a score of pinch hitters this season and allowed five of his young men to qualify as pinch runners. Connie's total of sub swatters is beaten by Fohl, for Lee Alexander has called on 21 players to go in and try to start something. The manager using the greatest number of emergency sprinters is Bill Carrigan of the Red Sox. The Holy Cross graduate has shoved in eight men this year to run for members of his Red Sox combination; Mike McNally being Carrigan's first choice as a pinch runner. Fielder Jones, at St. Louis, who is a strong exponent of speed, has used only four pinch runners this year.

WALKER LEADS IN ASSAULT ON THE TYGERS

DETROIT, Mich., Sept. 22.—Tilly Walker's terrific hitting helped to make the last Red Sox-Tyger game of the year one-sided. The hitting habit spread like a prairie fire and the count stood, 10 to 2, in Boston's favor when the Carrigan clan jumped from their shower baths into taxis for the Brush street station, bound for Cleveland with the 1916 race as good as won.

The Red Sox took Coveleski's measure from the start, Hooper leading off with a two-base blow, and Walker poling the ball far over Ty Cobb's head to the center field corner, the longest hit possible inside the grounds. Hooper walked home, and Walker scored easily. Then in the fourth, with two men on bases, Walker lashed the ball for a triple, and scored subsequently.

Coveleskie was very wild and careless in his work, and the Red Sox players openly accuse him of using the beaner. Lewis, after being hit on the shoulder by a fast breaking curve, carried his bat along with him as he trotted down the first base line, barking angrily at the Pole. Umpire Brick Owens scented trouble and got between the two men. When Lewis came up to bat again, Coveleskie continued to sail them at his dome.

Later he hit Gardner on the leg, and Jennings decided to take him out, substituting Boland. Walker shone in the field as well as at bat. His one-hand running catch robbed Bush of a home run, and in the eighth he made a wonderful running smear of Young's well meant effort.

Ruth worked at a fast pace yesterday and used a lot of speed. The Tygers began to meet the ball in the 4th, and for the time being made the game a free hitting affair on both sides, but the champs had too long a lead for Tygertown's waning hopes even to attempt to overcome.

Walker's muff of a fly started another Detroit rally in the sixth, but Ruth tightened up and there was nothing doing.

Boland was effective for a time, but hits by Gardner, Thomas and Hooper with Scott's sacrifice, built two more runs in the seventh, while Babe Ruth had the pleasure of busting one for a triple, although it didn't count.

Hoblitzell and Gardner continued to pound the pill in the eighth and put the score in double figures, something for the Michigan fans to remember in the long cold, winter evenings. Dubuc worked against Boston in the ninth and did well enough to suggest the idea that Detroit might have made a better showing had he been chosen to start the game.

YESTERDAY'S RESULTS

American League

Boston 10, Detroit 2.
Philadelphia 8, Chicago 0.
Cleveland 3, Washington 2, 13 innings.
New York 5, St. Louis 4.

National League

Cincinnati 5, Boston 4.
Brooklyn 6, St. Louis 3.
Pittsburg 8, Philadelphia 3.
New York 4, Chicago 0.

Johnny Tobin, one of the original Feds being the boy the man from Shinglehouse, Pa., has let do most of this kind of work.

Hughey Jennings has used fewer pinch hitters than any of his contemporaries, for the good and sufficient reason that the Tiger line-up is so powerful on the offense that the only men liable to be extracted are the battery men. The Tiger chieftain has had nine pinch hitters this year as against New York's twelve, Washington's thirteen, Chicago's fourteen, St. Louis' fifteen and Boston's seventeen.

Mack has used the most men on the firing line, his gunners numbering seventeen to Fohl's sixteen. All the other leaders run to double figures in pitching except Rowland, who has been able to get along with nine. Carrigan has tried ten; Griffith and Donovan, each eleven; Jones, twelve, and Jennings thirteen.

First base has bothered Bill Donovan little, as the Yankee chieftain has had only two men there this year—Pipp and Mullen. Chicago, Philadelphia and Washington each have tried five men at the getaway sack.

Eddie Collins of the Sox and Derrill Pratt of the Browns have played second for their teams almost all season long but the midway position has been a terrible problem for Donovan and for Fohl, too. The eastern commander has used half a dozen players at the keystone bag, while the western general has utilized eight.

At third Jennings has been able to get along with three players, while Jones has shoved seven into action at the hot corner.

Philadelphia has had five men at short this year and Cleveland but two.

Left field has been a serious problem for Reconstructionist McGillicuddy, thirteen pastimers having appeared in the port pasture for the Athletics thus far. Cleveland and St. Louis, on the contrary have each used only three men in left.

In center field eleven men have appeared for the Yankees and ten for the White Elephants. In right field Mack has used nine players, and so has Donovan.

The clubs using the fewest men behind the bat have been New York and Chicago, each with three, Cleveland and Philadelphia setting the pace with double this number.

ST. FRISCO AND NAPOLEON WIN FEATURES

COLUMBUS, O., Sept. 22.—Napoleon Direct and St. Frisco, with T. W. Murphy driving in place of the disabled Edward Geers, yesterday afternoon scored straight-heat victories in the Columbus Grand Circuit races, for which they were favorites.

Napoleon Direct raced in front in each heat of the free-for-all pace, the first being slow, but the second was 2.00¼, in spite of a cool wind that the horses had to face through the third quarter. This first half was done in one minute flat.

St. Frisco was not forced to beat 2.06¼ during the Capital City stake trot, the real contest in this event being for the place that Miss Perfection took away from Bacelli and Harry J. S.

Judge Jones of the Geers stable, Barbara King and Channing were more in favor than the winner. Channing was distanced in the first heat, while neither Judge Jones nor Barbara King showed in any heat. Royal Mc., Ohio owned, won the first heat and led for most of the second one. Zomrect took it, pulled up, in 2.08¼, and captured the next two easily in slow time. The summary:

2.10 class, pacing, 3 in 5; purse $1200:

Diameter, b g, by Dlum, Grady	2	1	1	1
Peter G., b h, by The Wolverine, Snow-Valentine	1	4	2	3
Ashlook, ch g, Crossman	3	2	3	4
Martni, C., b g, Todd	5	8	8	2
Arveta V., ch m, Cox	4	3	5	5
Fern Hal, blk m, McPherson	8	7	4	8
Van Burn, ch g, Van Ama	9	5	6	6
Theda Bara, b m, Whitney	7	6	7	9
Hal Leaf, b h, Gray	6	9	9	7
Charley C, b g, Moberly	10	10	10	dr
Willow Hal, b s, Allingham	11	dis		

Time—2.06¼, 2.04½, 2.05¾, 2.06¼.

Capital City Stake, 2.08 trotters, 3 in 5; purse $3000:

St. Frisco, b s, by San Francisco Murphy	1	1	1	
Miss Perfection, b m, McMahon	5	2	2	
Bacelli, b h, White	2	3	5	
Laramie Lad, b g, McDonald	4	4	4	
The Eno, ch h, Paige	6	dis		

Time—2.07¼, 2.06¼, 2.06¼.

Free-for-all class, pacing, 2 in 3; purse $1200.

Napoleon Direct, ch h, by Walter Direct Murphy	1	1	
Single G., b h, Cox	2	2	
*Hal Boy, b g, McMahon	4	3	
*Russell Boy, b h, Edman	3	4	
Fay Richmond, g g, by New Richmond Rea	5	5	

Time—2.06½, 2.00¼.

*Divided third and fourth money.

2.19 class, trotting, 3 in 5; purse $1200.

Zomrect, blk h, by Zombro, McDonald	3	1	1	1
Royal Mc, b g by Royal McKinney, C. Clayton	1	2	7	6
Ralla Hall, b m, H. Fleming	2	9	2	7
Hollyrood King, ch h, Jamison	7	6	5	2
Lu Princeton, b h, Cox	6	4	3	3
Lewis Winter, blk g, Valentine	8	3	9	9
Barbara King, ch m, Dickerson	4	5	4	4
Judge Jones, b g, Murphy	9	8	6	5
Kitty Amar, b m, Moberly	5	7	8	8
Sealskin Boy, br g, Edman	dis			
Channing, b g, Osborn	dis			
Daisy Todd, b m, Chandler	dis			

Time—2.09¼, 2.08¾, 2.10½, 2.12¼.

To beat 2.30, trotting.

Peter Prodigal, b c, by Peter the Great, Valentine, won.

Time—2.27¼.

GAMES TOMORROW

American League

Boston at Cleveland.
New York at Chicago.
Philadelphia at St. Louis.
Washington at Detroit.

National League

Pittsburg at Boston.
Chicago at Brooklyn.
St. Louis at New York.
Cincinnati at Philadelphia.

AMATEUR BASEBALL

The All Stars of the North common would like a game with the Burnsides, Baldwins, or any other team for tomorrow. Call 1917-W, between 7 and 9 o'clock.

The Emeralds and West Ends will clash Sept. 30 on the North common for $10 a side and the 17-18 year old championship of the city. As both teams are evenly matched, a royal battle is promised. H. Connors and D. Connors will work for the West Ends while Green and Silva will do the battery work for the opponents.

MORAN TO MEET FULTON

NEW YORK, Sept. 22.—Frank Moran and Fred Fulton will fight a 10-round bout here on Oct. 12, under an agreement announced today. This will be the first heavyweight match of the season. Fulton had agreed to three fights in the west and Moran was billed for one western match but it was stated that all four contests had been called off to enable them to meet in Madison Square garden.

Moran already is in fighting condition and it is understood that he will require only two weeks to prepare for the Fulton match. Fulton will come to New York next week to begin training.

RED SOX PUSH AHEAD BRAVES HOPES FADE

By winning the third straight ga[me] from the Tygers yesterday, the R[ed] Sox tightened their grip on first pla[ce] as the White Sox dropped a game [to] the Athletics. Chicago held seco[nd] position, but is now two and one-h[alf] games back of the world's champio[ns] while the Tygers trail by a little m[ore] than three full games.

The Red Sox have 11 games yet [to] play. Four are with Cleveland, fo[ur] with New York and three with Phi[la]delphia. Chicago will be playing fo[ur] with New York and four with Clev[e]land, and Detroit still has to m[eet] Washington in four games and [St.] Louis in three. The standing:

	Won	Lost	Per ce
Boston	84	59	.58
Chicago	83	63	.56
Detroit	83	64	.56

In the National league, the leadi[ng] Robins bettered their position cons[id]erably yesterday, as they won wh[ile] the Phillies and Braves were beat[en]. The former are now two and one-h[alf] games back of the leaders, while [the] Braves trail by four and one-h[alf] games.

Brooklyn has still 14 games to pl[ay], one against St. Louis, six against Ch[i]cago, three against Philadelphia, a[nd] four against New York. Philadelphi[a's] remaining games include one agai[nst] Pittsburg, four against Cincinn[ati], three against Brooklyn and six agai[nst] the Braves, a total of 14. The Bra[ves] play Cincinnati one game, Pittsbu[rg] six, Philadelphia six and New Yo[rk] five games, a total of 18. The stan[d]ing:

	Won	Lost	Per ce
Brooklyn	85	55	.60
Philadelphia	82	57	.58
Boston	78	57	.57

The only change that can be ma[de] in the standing of the three leadi[ng] clubs in either league today is for se[c]ond place in the American. If Detr[oit] wins and Chicago loses, the Tyg[ers] will go back in second place.

RIVALS TO MEET

Mysteries and Ottawas to Settle Disputes Tomorrow Afternoon on [the] Textile Campus

The close rivalry existing betwe[en] the Mysteries and the Ottawas will [be] settled on the Textile campus tomorr[ow] afternoon when these teams meet [for] a purse of $100. Although the nl[ines] have not met this season, there has [al]ways been keen rivalry between th[em] in past years. The managers will m[eet] at The Sun office tonight to post th[e] money. The following players [will] represent the teams: Mysteries, McM[a]hon, Lawson, H. McGowan, G. Br[ad]bury, Noel O'Brien, Boyle, Mulvey, [Do]gan and Grant; Ottawas, Giffin, B. Ho[l]fall, Soucy, Booth, R. Horsfall, Tayl[or], Mulno, Trainor, Nichols and Delor[me]. Paul K. Little will umpire.

THE BRAVES ARE:

4½ Games behind Brooklyn.
2 Games behind Philadelphia.

THE RED SOX ARE:

2½ Games ahead of Chicago.
3 Games ahead of Detroit.

NOW, MEN, HOW ABOUT THAT

Suit For Fall?

Our new fall suitings are here. They're more handsome than ever. Come in; look 'em over and pick out yours.

The style? Leave that to us. We'll make you the neatest and nobbiest Suit or Overcoat you ever got into. Suit or Overcoat,

$20 UP

Yours for Fit, Style and Skilled Work.

THE ROMAN TAILORS
JOHN DE PAULIS PROP.

180 GORHAM STREET OPEN EVENINGS

Loyal To Quality Without Advance In Price

This means a great saving to you. In the face of a stiff advance in woolens and increased cost on other supplies necessary in the process of clothes manufacturing we guarantee not to advance our prices, ALSO that there will not be the slightest deviation from our high standard of excellence.

What's more, we are glad to state that the ever increasing volume of business that we are doing thru this and 20 other P&Q shops in 20 different cities is netting us a fair return on our investment.

This allows us to guarantee BETTER VALUES, BIGGER VARIETY and ABSOLUTE SATISFACTION in every detail or your money back if you want it—promptly—and pleasantly.

Don't be content with anything this fall, less than P&Q value, quality and the broad-scope P&Q policy that looks beyond the cash drawer.

When you buy P&Q Clothes you buy clothes at manufacturing cost plus only a SMALL retail profit.

$10 to $15

48 CENTRAL STREET
Opp. Middle Street

The Shirt You Would Naturally Choose

If you could spread out before you all the flannel shirts that are made, you would unhesitatingly select for your own wear

Congress Flannel Shirts—

$1.00 $1.50 $2.00 $2.50 $3.00

because they are obviously the unquestionable standard of substantial and thorough-going worth.

Congress Shirts are made in Gray, Blue and Khaki flannels of A1 quality. If your dealer does not have them in all the sizes, write us immediately.

If any Congress Shirt proves faulty in the wearing, you get a new one absolutely free.

JACOB DREYFUS & SONS
68 Summer Street Boston, Mass.

SHIRT MAKERS SINCE 1863

Congress Working Shirts have attained the same high degree of merit as Congress Flannel Shirts.

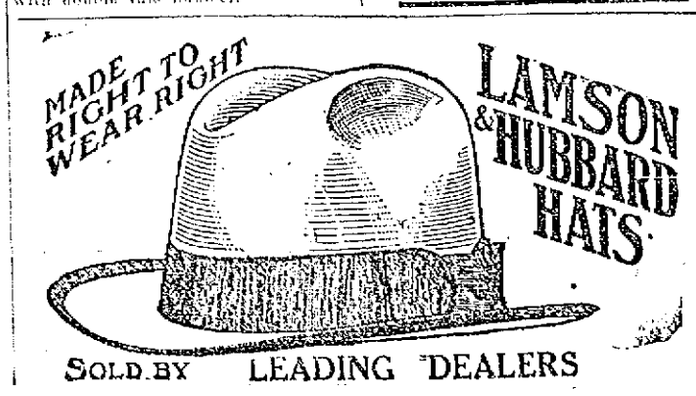

SOLD BY LEADING DEALERS

DICKERMAN & McQUADE
Central, Cor. Market St.

GLOVES and SOF[T] FALL HATS

Our Lines Include All the Stand[ard] Makes and Styles.

ARE YOU PREPARED For the Hunting Season?

WE ARE Look Over Our Stock of Rifle[s] and Shot Guns.

BASEBALL

Pitts' South Ends
vs.
Kimball System

$200 Purse and Gate Receipts

SPALDING PARK

Saturday, September 23

ADMISSION 15c

FORMER LOWELL MAN HELD UP BY GUNMEN

H. WOODRUFF SCOTT WITH HIS MOTHER ATTACKED BY MASKED MEN NEAR NASHUA

Just as H. Woodruff Scott, formerly of Lowell, and his aged mother, Mrs. S. M. Scott, were passing in an automobile through a strip of woods on the Hollis road, between Nashua, N. H. and Pepperell, in broad daylight, two masked men with revolvers jumped from the brush and ordered them to stop. Mr. Scott refused and speeded up his car, the holdup men firing several shots after him one of which went through the rear seat of the car, just missing the crouching occupants.

No trace of the men has yet been obtained by the Nashua police. Mr. Scott is a representative of the Okite Chemical company and travels through this territory in his machine.

Mr. Scott and his mother were on the way to Springfield when the men jumped in front of them and threatened to shoot. One of the highwaymen had a black mask and the other a red bandanna. After the autoists had passed with the shot passing uncomfortably near their backs they met Charles Shattuck and told him of the danger. Mr. Shattuck was in a carriage but took the chance and got through safely.

After the Scotts reached Pepperell they telephoned to the Nashua police station and the patrol wagon was sent out the highwaymen had disappeared.

BIRTHDAY PRESENTATIONS

On the occasion of the 21th anniversary of her birth Miss Blanche Jodoin, of 23 Campaw street, daughter of Mr. and Mrs. Auguste Jodoin, was last evening presented a handsome gold watch and a five-dollar gold piece. The gathering of friends and relatives took place at the home, which had been beautifully decorated for the occasion and over 50 couples participated.

In the early evening Hector Jodoin, a brother of the young woman, in a suitable address presented the gold watch, while the gold coin was presented by Master Francois Bourret. Musical and instrumental selections were given and a dainty buffet luncheon was served. Present from out-of-town was Miss Leonie Jodoin of Amesbury.

RED LIPS AND HEALTH

The first place that anemia, or thin blood, shows is in the lips and gums and the membranes that line the eye lids. You may be naturally pale and still be healthy but when these membranes lose their bright red color your blood is deficient in quantity or color.

Thin blood is a danger. It invites disease. The organisms of the blood fight off disease germs. Thin blood means less power to do this. For instance, when you cut yourself it does not heal so quickly if your blood is thin and weak.

To build up the blood there is one remedy that has been a household word for a generation, D. Williams' Pink Pills for Pale People. They tone up the entire system, make the blood rich and red, strengthen the nerves, increase the appetite, put color in the cheeks and lips and drive away that unnatural tired feeling. Plenty of sunlight, good wholesome food and fresh air will do the rest.

Two books, "Building Up the Blood" and "What to Eat and How to Eat" give just the information that every mother of a growing girl needs. They are free. Write for them today to the Dr. Williams Medicine Co., Schenectady, N. Y. Your own druggist sells Dr. Williams' Pink Pills.

TRADES AND LABOR COUNCIL

Steps Have Been Taken to Form a Political Club Representing the Unions

At a meeting of the Trades & Labor council held last evening the matter of forming a political organization composed of representatives of the various local craft organizations, to be known as the Wage Earners' club was discussed and it was voted to ask all local labor organizations to send three delegates each to form the membership of the new club. The purpose of the club will be to represent unions affiliated with the council in passing upon or endorsing political candidates who enter the field. The invitation to participate in the Columbus day parade was not accepted because of the fact that many of the members will turn out with other organizations. At the next meeting of the council the semi-annual election of officers will be held.

AMUSEMENT NOTES

B. F. KEITH'S THEATRE

The rush of crowds to the B. F. Keith theatre this week indicates that a wonderfully fascinating vaudeville combination is on parade there. Headed by "A Dream of the Orient," in which a corps of Russian dancing girls participate, there isn't a dull or commonplace turn on the bill. Will Morrissey and Freddie Clinton in a musical comedy of their own concoction are the premier laugh-causers of the bill, while William H. Lytell & Co., in "At the Club" present something worth while. Other acts are: Corbett, Shepard & Donovan, Tourjee Sisters, Queenie Dunedin and Lieut. Eldridge. Good seats in advance. 'Phone 28.

LOWELL OPERA HOUSE

Today and tomorrow at the Opera House, the Emerson Players will present for the last times in this city that great moral drama, "The Eternal Magdalene," and so great is the demand for seats for the remaining performances of this play that patrons are advised by the management to make reservations as early as possible and thus avoid any chance of being disappointed. Seats can be secured by phoning 261.

Miss Inez Ragan, as the "Magdalene," is scoring a big hit and has already won her way deep into the hearts of local playlovers, while Ivan Miller gives a splendid portrayal of John Bellamy, the newspaperman. James J. Hayden, Rose Morison, Gladys McLeod, Gertrude Shirley, Millard Vincent, David Baker, Paul Courteau, Ernest Kast, Frank Wright and other members of the company play their various characters finely. James T. Galloway as Elijah Bradshaw is very good in his characterization of the reformist.

Next week, by special arrangement with Sanger and Jordan, the well known New York play brokers, the Emerson Players will present the howling comedy success, "Some Baby." This play comes direct from a year's run at the Fulton theatre to crowded houses and in offering this attraction to Lowell audiences at popular prices, the management has indeed made a ten-strike, for Boston has yet to see the play even at two dollar prices.

"Some Baby" is a screaming farce that will prove one of the greatest drawing cards ever offered in any theatre in this city. As an antidote for the blues, broken heart or worry, it has all other comedies beaten miles. From start to finish there is plenty of action and it keeps the audience laughing gloriously. It is a comedy sensation with a wonderfully interesting story—something that most plays of this sort usually lack.

This play will positively be played one week only. During the past two weeks the management of the Opera House has received hundreds of requests that attractions be played for a second week in order to accommodate the crowds. As there are so many good plays to be offered and as most of the patrons can be accommodated by arranging to go earlier in the week, it has been deemed inadvisable to continue any attraction longer than the one week, so that all the good plays that have been signed and contracted for will be offered at the Opera House this season.

Patrons should also take this opportunity and have their names placed on the subscription list whereby the same seats are held for the same performance each week.

MERRIMACK SQUARE THEATRE

No play full of more gripping situations and thrilling moments has ever before been shown in this city than "The Rail Rider," a five-act story of the railroad with House Peters in the leading role, which is now being shown at the Merrimack Square theatre during the remainder of this week. House Peters with his big manly form towers above all others in this play and once again distinguished himself as an actor without equal. Also shown on the same splendid bill is that beautiful star, Edna Goodrich, known to many of her favorites by the title, "The American Beauty." Miss Goodrich is seen to excellent advantage in the lead in the other five-act picture which pleased so many yesterday, "The House of Lies." One of the novel features of this bill, is the showing of the moving pictures of the recent Labor day parade which were taken in this city by the Merrimack Square theatre motion-picture man. Perhaps you have been in the movies for the first time and don't even know it. Come and see how you look to others when you are in motion.

ROYAL THEATRE

The fourth episode of "The Yellow Menace" will be shown at the Royal theatre today and tomorrow. The fourth episode of Universal's smashing serial for preparedness, entitled "Liberty" and others will complete one of the biggest programs yet booked at this theatre. In the "Yellow Menace," which stars Edwin Stevens as the fanatical Ali Singh, the Mongolian with visions of conquering all white races, America is shown a lesson, as was intended by the author, Louis Tracy, who thinks that there is a real yellow menace, and that this country should prepare for it. In this episode we see Hong Kong Harry, a half-caste enlisted by Ali Singh, persecute Najla by his drug-induced passion. The girl contrives to telephone the police, who raid Ali Singh's headquarters, but are outwitted, while Bronson narrowly escapes death when his car falls from a broken trestle into a ravine. Manning and Kemp nearly capture Ali Singh, but are defeated by a beautiful odalique, Katisa, a creature devoted heart and soul to the Higher One. The action takes place on a house-boat in Long Island Sound.

"Liberty" shouts preparedness also in its fourth episode. It deals chiefly with the Mexican situation, and the action is swift, wholesome, while the acting and productions of each week are far above par. Marie Walcamp is excellent as the patriotic American girl, "Liberty," while Jack Holt as leading man, and Eddie Polo as a peon are equally excellent. Neal Hart as the western sheriff is also worthy of praise, while the whole company cannot be equalled. Other fine attractions will complete the performance, which will constitute 12 reels of pictures all told. Comedies and dramas will be found in the other films.

OWL THEATRE

Heading the big week-end bill at the Owl theatre for today and tomorrow, will be "Passersby," one of the greatest stage successes in the history of the American legitimate. But it was not only on this side of the Atlantic that this wonderful play, which was written by C. Haddon Chambers, the celebrated author, made such a hit, for when it was presented in England, it was acclaimed one of the best ever seen there. The story is bound to interest one with its dramatic climaxes and to impress one with the masterly way in which the author handles the deeper currents of modern life. As a screen-play, "Passersby" bids fair to eclipse the great fame which it gained on the boards.

The story of this new World release, in which Charles Cherry is starred, deals with a wealthy bachelor, who finds pleasure in seeking out the odd types of mankind. These are the "Passersby" of his solitary but luxurious life. Returning home one bitter stormy night, he brings into the shelter of his library, two tramps and a night-hawk cabman. A few hours later, his butler discovers an unconscious woman on the doorsteps and carries her into the house. The woman is an old sweetheart of the bachelor whom he had loved years before. From this point the story of "Passersby" is a series of astonishing climaxes and swift action, and it culminates in a scene, that for virile force has seldom been equalled on the shadow stage. In addition to this feature, an excellent comedy and other high-class attractions will also be presented at the Owl theatre today and tomorrow.

JEWEL THEATRE

Features that can be classed as such are very scarce in the manufacturer's picture cans. But the new serial called "The Crimson Stain Mystery," starring Maurice Costello and Ethel Grandin, released under Metro auspices, and shown at the Jewel theatre on Friday and Saturday of each week, bids fair to be a real feature. The first episode was a revelation of further complications, which cannot but interest the average theatregoer. The plot is cleverly handled, while the acting is absolutely of the highest type. It concerns a discovery by a scientist, who thinks he has found a way to a higher type of ideal manhood. Unfortunately, to his horror, the remedy reacts, and a band of criminals, headed by a master crook, who is known only through a crimson stain in his eye, is the result. Mystery and love run hand in hand. We see a young newspaper reporter on the trail of "The Crimson Stain," who is in love with the daughter of the scientist responsible for this degenerate being. Things started with a rush in the first episode, and everything points out a corking installment play.

One of the big outstanding numbers on the same program is the fifth release of the Chaplin $670,000 contract, entitled "The Count." The makers of this film have solemnly pronounced it the best effort of the celebrated comedian's new contract, which is of 12 two-reel pictures. So there is a comedy treat ahead. And in order to balance the show in good shape, the fourth episode of "Liberty" and other good features are also booked.

HERE'S THE REAL NOISELESS ROOSTER FITTED WITH AN EFFECTIVE SILENCER

GOT HIM SO HE CAN'T CROW

Here's the noiseless rooster fitted with a silencer not of the Maxim variety. He's the property of an ingenious resident of a New York suburb. This man was disturbed not only by the crowing of chanticleer, but also by the complaints of neighbors. He knew that the rooster could not crow unless he lifted his head to "gaze defiance upon the world." So he devised the harness shown in the picture. Results, chanticleer cannot crow, his owner's matutinal rest is undisturbed and the neighbors' wrath is appeased. The harness does not interfere with the rooster's feeding.

DIAMOND DAZZLES

The Indians beat Walter Johnson in 13 innings yesterday.

Joe Bush did the Red Sox a favor by shutting out Chicago.

The Giants yesterday equalled their winning streak of 16 games made earlier in the season.

Brooklyn made a good gain as the Phillies and Braves both lost.

Frank Chance's Los Angeles team has a strong lead in the Pacific coast league race. Chance has built up a winner with the skill he displayed when leading the old Cubs.

Nap Rucker day will be celebrated at Brooklyn on Monday, Oct. 2. Nap joined the Robins 10 years ago, and Charles H. Ebbets has set aside that day in honor of the faithful and distinguished service Rucker has given to the team. Col. Ebbets said yesterday that in all his experience in baseball he never met a man who worked more positive good for a club than Rucker has for Brooklyn.

Tris Speaker says he is hitting harder than ever because of so many games in Cleveland, which field has the best back-ground of all to hit on, he avers. Detroit has a good background for hitting, too, and maybe that is why Cobb is a top-notcher year by year. However, all backgrounds are good for the Cobbs and Speakers and Jacksons to hit into.

A New York paper says:

New York fans universally regret that "Larry" Doyle isn't able to appear there with the Cubs. "Larry" isn't one of us any more, but the exuberant, volatile and hard hitting Irishman always will be remembered with affection. Baseball patrons are not all fickle—not, at least, in New York. They never will forget Doyle or "Matty" or Devlin, and they've never forgotten Ewing or Rusie.

LEAGUE STANDING

American League	Won	Lost	P.C.
Boston	81	59	.587
Chicago	85	63	.583
Detroit	85	64	.565
New York	75	68	.525
Cleveland	75	71	.514
St. Louis	75	72	.510
Washington	71	71	.500
Philadelphia	52	110	.225

National League	Won	Lost	P.C.
Brooklyn	85	55	.607
Philadelphia	82	57	.590
Boston	78	57	.578
New York	75	62	.547
Pittsburg	65	79	.451
Chicago	63	81	.438
St. Louis	60	84	.417
Cincinnati	56	89	.386

Copyright 1915 The House of Kuppenheimer

WE delight in certainties in this store. Certainties of style, of fabric worth, of fit, finish and satisfaction.

We delight in having men ask for the unusual and in having it.

We prize the title of greater-value givers. We've worked hard and long to get it, and we intend to keep it.

We aim to give men more for their money than they have found elsewhere heretofore.

And we're doing all this with

KUPPENHEIMER, ATTERBURY

AND OTHER WELL KNOWN MAKES OF CLOTHING AT

$10, $12.50, $15, $18, $20, $22.50, $25

You'll find our clothing, for this fall, a wondrous assortment. We have all of the worsteds, serges, and cassimeres, at prices that we were told could not be procured this season.

If you want a SERGE SUIT at $10.00 or $15.00, you'll find them here, and worsteds, too. Real ones.

BOYS' SUITS and OVERCOATS in a great big assortment, with lots of style and make ..... $3.00 to $15.00

MEN'S HATS, both soft and stiff ..... $2.00 to $5.00

MEN'S CAPS ..... 50c to $2.00

CHILDREN'S HATS ..... 50c to $3.00

GET YOURS AT

Macartney's "Apparel Shop"

THE HOME OF 10c COLLARS

72 MERRIMACK STREET

Snyder Says:

You can see the front view of this hat in my window.

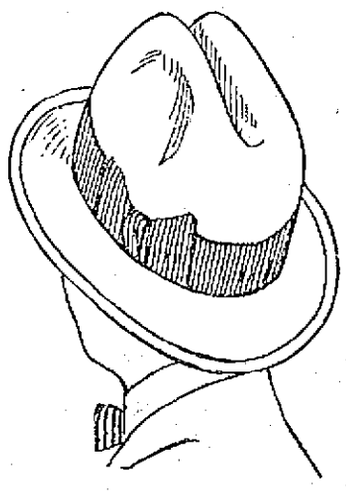

And many other good styles.

Snyder's HATS $1.50 | Red Rover HATS $2.00

Stores Everywhere.

LOWELL STORE COR MERRIMAC & CENTRAL STS

SLEEPYTIME TALES

WHAT HAPPENED TO THE ROSE FAIRY

Once upon a time the Rose Fairy awoke one morning to find her friend the Golden Bumblebee buzzing around trying to wake her up. She had been very tired and had slept so soundly that she hadn't heard a sound until the bee came. She rubbed her sleepy eyes and asked him what he wanted.

"Come for a ride. It is a warm and beautiful morning and it will do you good," said the bee. "All right; wait a minute and I will be ready," cried the Rose Fairy. It didn't take her but a minute to get ready and soon they were flying over the green meadows and the pine trees.

There was a little brook that ran through the woods and they stopped a minute to watch the baby fishes play in the clear water and chase one another over the stones and pieces of floating sticks. Then on they went faster and faster, until at last the golden bumblebee stopped in a wonderful garden filled with all kinds of flowers.

The Rose Fairy was so pleased that she went from one flower to the other as fast as she could, talking with some and patting the heads of others. The Golden Bumblebee had gone to call on some of his friends at another part of the garden and told the Rose Fairy he would be back for her very soon. They were both having such a pleasant time that neither of them noticed that the sun had set and that it was growing dark. The Rose Fairy was getting tired and hopped up into a lovely lily to rest and wait until the bee came to take her home. Very slowly the lily began to close its petals and soon the Rose Fairy was shut tight in the white lily. The flower thought she was taking care of the fairy so didn't shut her petals very tight, only enough to keep the little lady snug and safe. Of course if she had known the fairy wanted to go home she would have told her that at 4 o'clock she began to close and that she didn't open until 4 o'clock the next morning. That is why the flower is called "four o'clock."

When the Golden Bumblebee could not find the Fairy he began to call her name and soon he heard a little voice say, "Here I am, shut fast in the four o'clock, and I can't get out. What shall I do?"

Next time I will tell you how she got out.

ASK FOR and GET HORLICK'S THE ORIGINAL MALTED MILK

Cheap substitutes cost YOU same price.

DON'T DELAY

DRESS UP

FALL IS HERE

Have You Ordered

YOUR NEW SUIT?

I have the best showing of Fall Suitings I ever had, and am ready to make up the newest in Suits and Overcoats for men and women.

Come in to see the goods and get my new ideas and latest styles. Have a suit that is different! Fit—Quality—Workmanship—Guaranteed.

EXTRA ATTENTION TO LADIES' WORK

SAM COHEN THE BOSTON TAILOR

245 MIDDLESEX STREET

Ladies' —— Tailoring —— Gents'

BUSY DAY FOR HUGHES IN INDIANA

MUNCIE, Ind., Sept. 22.—Charles E. Hughes' second day in Indiana was a day of many brief stops, whisking into towns and out, with station crowds, brass bands, brief rear platform addresses and hand shaking. Into the day's program were crowded 12 short speeches. The thirteenth will be delivered at South Bend tonight.

At Newcastle, the first stop, Mr. Hughes spoke on the tariff. At Anderson, where the special was switched to another railroad line, the nominee left the train and made a short talk at the court house. Republican enthusiasts had brought to town an old cannon that saw service in the days of Garfield and this boomed out a salute as the train stopped. The front of the courthouse had been plastered yesterday with Wilson and Marshal posters, but they were all torn down early this morning and when the nominee arrived the front of the building was covered with Hughes posters.

Raymond Robins, who was chairman of the progressive national convention, told the crowd that Mr. Hughes' voice was poor and that he had better not speak in the open air. The crowd wanted to hear Hughes, however, and shouted for him. The nominee spoke for 10 minutes, disregarding signals from members of his party to sit down.

At Muncie another crowd greeted Mr. Hughes. He confined his short talks mostly to the tariff.

HUGHES' BUSIEST DAY

RICHMOND, Ind., Sept. 22.—Charles E. Hughes left here early today for the busiest day of his second presidential campaign trip. The nominee had 13 addresses on his program, concluding with a speech at South Bend, where he will spend the night. The program of today's addresses in order, follows:

Newcastle, Anderson, Muncie, Elwood, Tipton, Frankfort, Kokomo, Marion, North Manchester, Warsaw, Goshen, Elkhart, South Bend.

The trip includes the use of six railroad systems. The longest stop of the day was scheduled at Marion where Mr. Hughes will remain 45 minutes—from 2.45 to 3.30 p. m. Most of the stops were of 15 and 20 minutes' duration with two—at Anderson and Frankfort—of 25 minutes.

Mr. Hughes will spend tomorrow campaigning in Indiana and will remain over Sunday at Indianapolis as the guest of Charles W. Fairbanks, the vice-presidential nominee. On Monday Mr. Hughes will go into Ohio.

MESSENGER PINDER NOT WORKING

So far as could be learned at the police station today, John J. Pinder, who was notified Monday that his position would be abolished Thursday evening, did not report for work this morning. Supt. Welch was away all day but the other superior officers said they did not see Mr. Pinder at the station this morning.

STEAMERS CRASH OFF VIRGINIA CAPES

NEWPORT NEWS, Va., Sept. 22.—The British steamer Brabandier and the Norwegian steamer L. O. Stenstand, both bound in for this port, collided in a heavy fog early today off the Virginia capes. Both ships had their bows badly smashed but were able to proceed. There was no loss of life.

NAT'L ASSO. OF COTTON MANUFACTURERS MET

The Lowell delegates who attended the semi-annual meeting of the National Association of Cotton Manufacturers, which was held during the past week at the Hotel Griswold, New London, Conn., were as follows: Fred Lacey, general superintendent of the Boott mill; Albert H. Green, selling agent for the Saco-Lowell shop; Frank B. Kenney, president and manager of the T. C. Entwistle Co., and Capt. William P. White, U.S.N., retired, treasurer of the Lowell Paper Tube Corp.

LOWELL BOYS' CLUB TO BE MORE ACTIVE

SUPT. JEYES EXPLAINS WHAT THE CLUB PROPOSES TO DO THE COMING SEASON

Members of the Lowell Boys' club who have heard of the recent appointment of Captain Walter R. Jeyes as superintendent are looking forward eagerly to the re-opening of the club in a few weeks.

The club will be open much longer than it has been in the past. This is part of the extensive plans that have been made for a much wider range of activities in the interests of the boys of the streets.

In Captain Jeyes' opinion, the Boys' club virtually will take the place of a home for many of its members. Home, in its true sense does not exist for the average boy of the streets, the superintendent contends. Sometimes the house that should be his home and his greatest help is his greatest hindrance.

"We believe it is better to help even the bad boy before it becomes necessary to send him to a correctional institution than it is to wait until his character has been moulded so that it is almost impossible to change it. In other words, we are going to bend every effort to form in the underprivileged boy the traits that will make him choose the right path."

THE CÆSAR MISCH STORE
ALEXANDER STRAUSS, INC.
220 CENTRAL STREET

CREDIT

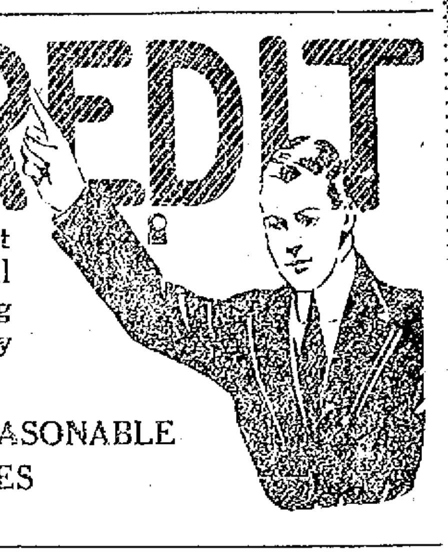

A store that will supply all your clothing needs, on very liberal terms.

AT VERY REASONABLE PRICES

Ladies' Coats

Plain and belted models, in wool, velours and broadcloths,

$15.00 and $18.50

Men's Suits

$12.50 to $25.00

Plenty of in-between prices. A large assortment of desirable styles at every price.

Ladies' Suits

All colors.

$18.50 to $29.50

Smart Top Coats

$15.00 to $22.50

TRIMMED HATS......$1.98 to $7.98

The Newest Shapes with the Latest Colors.

BROTHER OF GOV. HATFIELD AND 19 OTHERS ON TRIAL

HUNTINGTON, W. Va., Sept. 22.—A few minutes before the beginning of the trial of Greenway Hatfield, brother of Gov. Hatfield, and 19 other residents of Mingo county on charges of conspiracy and fraud in connection with the congressional election of 1914 in the federal district court here today announcement was made that four other Mingo county men had been arrested charged with intimidating one of the government's witnesses. Of these men, R. L. Simpkins, had been indicted in connection with the alleged frauds.

HAND GRENADE FIGHTING

BERLIN, Sept. 22, via London.—Reporting military operations in France, the German official statement today says:

"Apart from lively artillery and hand grenade engagements on the Somme and in the Meuse region there is nothing to report."

DEATHS

DURANT—Joseph Alphee, aged two months, died last night at the home of the parents, Joseph and Yvonne Durant, 30 Ward street. Burial took place this afternoon at 2 o'clock in St. Joseph's cemetery under the direction of Undertakers Joseph Albert & Son.

MURRAY—Arthur J. Murray, aged two years, eight months, died Thursday at the home of his parents, 114 Bartlett street. He leaves his mother and father, Mr. and Mrs. Arthur Murray.

FUNERALS

TOUZIN—The funeral of Armand Touzin took place this morning at 9 o'clock from the home of the parents, Mr. and Mrs. Abraham Touzin, 109 Cheever street. Burial was in St. Joseph's cemetery, under the direction of Undertakers Joseph Albert & Son.

A big time. Associate, tonight.

If you want help at home or in your business, try The Sun "Want" column.

LOWELL BOY IS INJURED OUT IN WASHINGTON

STRUCK BY CABLE IN LOGGING CAMP AND SENT TO HOSPITAL

H. H. Taylor, a student at the Oregon Agricultural college, engaged in logging camp work near Cathlamet, Washington, was badly bruised across the back and sides when struck by a flying cable on Sept. 6. The young man was removed to the Good Samaritan hospital at Portland, Ore.

Mr. Taylor is the son of Mr. and Mrs. Charles E. Taylor, formerly of 19 Persin street, this city, and now of their summer home in Dracut. He is a graduate of the Lowell high school and counts a host of friends in this city who will be grieved to learn of his unfortunate accident. He has been at the Agricultural college for over a year.

FUNERAL NOTICE

MURRAY—The funeral of Arthur J. Murray will take place Saturday morning at 10 o'clock from his home, 114 Bartlett street. Burial will be in St. Patrick's cemetery, under the direction of Undertaker Peter Davey.

If you want help at home or in your business, try The Sun "Want" column.

Support the city that supports you
BELIEVE IN LOWELL
Support the home industries and merchants ☞ we will have permanent prosperity
Keep the dollar at home ☞ you will see it again

VILLA RAIDERS FLEE BEFORE CARRANZISTAS

CHIHUAHUA CITY, Mex., Sept. 21, via El Paso Junction, Tex., Sept. 22.—Carranza troops are pursuing southward the Villistas who attacked Chihuahua City last Saturday, according to official announcement today. The Villistas are reported along the road to Jiminez, southwest of Chihuahua City. Ranchers report that Villa's forces were discouraged over failure to obtain loot promised by Villa when he captured the city. The reports say Villa has lost considerable prestige because of the failure of the attack.

Prisoners taken by Villa who have returned, say Villa's plan was to surround the palace during the Independence day celebration, kill Gen. Trevino and his staff and disorganize the garrison.

Villa last was reported in the Sierra de la Silla district near Santa Ysabel.

SECRETARY MURPHY'S TRIP

Secretary John H. Murphy of the board of trade and Mrs. Murphy left Wednesday for Cleveland, O., where Mr. Murphy will attend the convention of the National Association of Commercial Executives, as a delegate of the Lowell board of trade. At the close of the convention, Mr. and Mrs. Murphy will visit several points of interest in the western and middle Atlantic states. They will return to Lowell in a week or ten days.

BOY BADLY INJURED

A boy named Charles McGee, who resides with his parents at 199 Mt. Hope street, sustained a painful injury to his left foot this afternoon and is now at the Lowell Corporation hospital. The youngster was standing behind a city team, being used for collecting ashes, at the corner of Mt. Hope street and Fifth avenue, when the horses backed up. One of the wheels passed over his leg.

PARALYSIS IN CONNECTICUT

HARTFORD, Conn., Sept. 22.—Thirteen new cases of infantile paralysis were reported today to the state board of health, making a total in the state of 710.

LADIES

We Cordially Invite You

The Broadway Wholesale Millinery Co. way of selling millinery is unique. Select the shape from a limitless variety, most becoming, pick out your choice of trimmings and our experienced trimmers will trim for you FREE.

OPENING
September 22-23-25

The New Trimmings

Wholesale assortments of Stunning wings, new Parisian ornaments, tailored ribbon designs and clever flowers. Goura and Paradise.

A distinguished showing of the authentic fall styles that women will be glad to select from—besides our direct wholesale prices will save 1-3 to 1-2 the usual retail milliner's profit. Trimming service free.

BROADWAY
Wholesale Millinery Company
158 MERRIMACK STREET Up One Short Flight
Directly Over L. & K. Shoe Co.
New York, Boston, New Bedford, Pittsfield, Worcester, Haverhill, Manchester, Salem, Lowell.
"BROADWAY," the Store of Satisfaction

REPORT OF RAID UNTRUE, SAYS TREVINO

CHIHUAHUA CITY, Sept. 22.—Commenting on the reports in American newspapers attributed to Gen. Bell, Jr., at El Paso, of the Villa raid upon this city last Saturday, Gen. Jacinto Trevino, commanding the Carranza army of the north, today made a statement to the Associated Press in which he described it as "a tissue of lies and falsehoods."

"I am at a loss to know where Gen. Bell obtained such bad information," he continued. "The Villistas carried absolutely nothing away with them except some of the prisoners from the penitentiary, many of whom have since returned here. They captured neither ammunition, cannon nor anything else.

"Our artillery drove the Villistas out of the place, which they had taken, and pursued them in their hasty retreat with shells, leaving them no time to carry anything away as they left, galloping in small groups through the narrow streets of the town."

Gen. Trevino asserted that every unit of his force was coordinated; that all prisoners examined by him agreed that Villa's band did not number more than 600; that there were no defections from the garrison and that all of the automobiles in the city are accounted for, nine being carried away by the outlaws. Government artillery fire ceased only, he said, when the bandits had been repulsed and there seemed danger of hitting the pursuing forces under Generals Ramos and Merriero.

BRIG. GEN. BELL'S STATEMENT

EL PASO, Tex., Sept. 22.—Brig. Gen. Bell, commanding the El Paso military district, said today that his information concerning Villa's Hidalgo day attack upon Chihuahua City was obtained from several most reliable sources. While he did not divulge his sources of intelligence, he said he had every reason to believe that his report to the war department was founded on facts and not based on border rumors. Gen. Bell refused to comment on Gen. Trevino's statement.

ACCEPT REPORTS OF RAID

NEW LONDON, Conn., Sept. 22.—The American representatives in the absence of any official reports to the Mexican commissioners have accepted as authentic Gen. Bell's account of the raiding of Chihuahua by Villa. Discussion of this report took up a large part of the commissioners' time at the conference today.

JUDGE RILEY'S LECTURE

Tickets Are on Sale at Drug Stores and Other Convenient Places—Proceeds to Go to Soldiers' Relief Fund

Tickets for the lecture by Judge Riley for the benefit of the Soldiers' Relief fund are on sale at the following places: Liggett's drug store; Griffin & Shea's drug store, East Merrimack street; James J. Gallagher, Merrimack street; George Tyrell, Central street; Dickerman & McQuade, Central street; state armory and the Lowell lodge of Elks on Middle street.

LOWELL DRIVING CLUB

Invites All Candidates to Appear Before the Club and Tell Why They Seek Office

The Lowell Driving club will hold one of its famous Political nights in the club's quarters at 65 Middlesex street next Monday evening. All candidates for office at the primaries next Tuesday are invited to be present and speak. Several of the candidates are members of the organization and a good list of speakers is expected.

BOY KILLED BY TRAIN ON CROSSING

BETHEL, Me., Sept. 22.—William H. Tracy, aged 16, of Greenwood, was killed by a Grand Trunk passenger train from Portland at a crossing near here today. He was employed on state road work.

STATE FIREMEN'S ASSOCIATION

GLOUCESTER, Sept. 22.—William J. Smith, chief of the fire department of this city, was elected president of the State Firemen's association at its annual meeting today. D. Arthur Burt of Taunton was named treasurer.

The Lowell men at today's session of the convention are as follows: Commissioner Putnam, Chief Saunders, District Chief Crowley, Fireman Campbell of the Protective, Lieut. Dearth of Engine 3, Fireman McManmon of Truck 3, Capt. Merrill of Hose 12, Fireman Mahoney of Engine 5, Electrician Henry Fernald and Call Fireman Edouard Landry of Hose 12.

Hawaiian Melodies at Asso. tonight.

LONG JUVENILE SESSION

The longest session of juvenile court held in local police circles in many weeks was presided over by Judge Enright today. The youthful offenders were all in on minor charges and none was sent away. Stealing bicycles, thefts of other descriptions and assault and battery were the principal charges.

MILLIONAIRE KID

Continued

$5000, has brought out information relative to a week of gay life in this city. Raysel, who sported all these automobiles, received a salary of less than $20 a week. He is now locked up in Northampton in default of $3500 bail charged with larceny of two automobiles.

According to Raysel's story, he stole an automobile belonging to W. S. King from in front of the Broadway theatre, Springfield, on the night of April 27. He attached new license numbers which he had previously obtained from the highway commission, and drove to Lowell, where he remained for over a week. In this city Raysel is said to have spent money lavishly and posed as a "Millionaire Kid." On his return he put the car up for sale saying that he had purchased it of Robert E. Hunt of Cambridge. The record in the office of the highway commission showed that a car was registered under this name. When arrested Raysel was driving another car alleged to have been stolen from in front of the Springfield postoffice and which he had registered in his mother's name.

Raysel has "owned" and driven six cars during the last year and a half, and he became very popular in certain social circles through the lavish and costly dinners he gave his friends in expensive hotels. It was this practice which earned for him the name of "Millionaire Kid."

Raysel first came before the public a year and a half ago when he was employed as an assistant claim adjuster for the Travelers' Insurance company. Difficulties, supposedly financial in nature, arose between him and the company, and in connection with them the company took possession of four automobiles which were then in his possession. At the same time his parents were obliged to mortgage their home for $2000. The claim of the insurance company against the young man is understood to have been $10,000.

The Question of What to Wear Is Solved at

CHERRY & WEBB'S

FUR SALE
Closes Saturday night. $5 to $10 advance already asked on Coats. Original price with 10% off.

A most wonderful assortment of Autumn Garments, too many to describe. We are quoting today prices that we cannot duplicate.

120 SUITS at $15.00
160 SUITS at $18.75
180 SUITS at $22.50
Others ...... $25, $27.50, $32.50 and up

Broadcloths, Velour, Poplins and Serges

700 COATS

All new. No other store can show you such becoming styles. Velour, Poplins, Broadcloth, Mixtures, Plush and Velvet.

$8.98, $12.00, $14.75, $18.75

ARE FEATURE PRICES FOR TWO DAYS

800 Serge Dresses

For a choice. They are all the rage in New York.

$5, $6.75, $8.50, $10, $12.50

Straight lines and embroidered effects are the wanted styles.

BANNER BASEMENT BARGAINS

CLOSING OUT PRICES FOR SATURDAY

25 Coats in navy, black, checks, and Sport Coats, values to $12.50. Choice $4.98
35 Serge Dresses, values to $8. Choice $5.00
25 Raincoats, values to $7. Choice $4.98
40 Silk Kimonos, regular $5. Choice $2.98
50 Bath Robes. Special $1.98
40 Wash Dresses left, in linens, voiles and figured muslins. To close out Saturday at $1.00 and $2.00
50 Serge Skirts, values to $3. Choice $1.98
65 Dozen New Crisp Waists. Choice 59c

—OUR—
Waist Dept.

Has a complete showing of the New Fall Waists. Handsomer than ever before.

New Fall Lingerie Waists.... 98c

Beautiful new styles with large collar and flowing front. Special at $1.98

Hundreds of others in lingerie, crepe de chine and all the wanted silks, in the smartest models we ever had the pleasure to show and should sell for much more but our price for these dainty waists is $2.98

CHERRY & WEBB
12-18 JOHN STREET

NO HEADLIGHT ON EXPRESS NIGHT OF WRECK

WESTERLY, R. I., Sept. 22.—No headlight was visible on the Gilt Edge express on the night of April 17 when it telescoped a local train at Bradford station of the New York, New Haven & Hartford railroad, killing five persons, according to testimony today of George H. French of Boston, conductor of the local train, at the trial for alleged manslaughter of Charles H. Mansfield, the express engineer. It was under cross-examination that French stated he saw no headlight on the express, adding that it was possible usually to see such a light a mile distant.

He testified that he had performed his duty in the matter of ordering a flagman to go out behind his train when it was stalled at the station because of engine trouble. How far back the flagman went to warn approaching trains he did not know, he testified, and explained that his duty was to see only that he started.

A passenger on the local, Herbert S. Davis of Mystic River, Conn., testified that he not only saw the flagman go out from the stalled train, but saw him take a fuse with him. He watched him until he had passed the "home signal" station, he said.

Donald M. Weatherby, engineer of the local which was telescoped by the express, told of the engine trouble which had delayed his train.

MIDDLESEX STREET CASE IN POLICE COURT

MAN FINED FOR ASSAULT—SNEAK THIEF SENTENCED TO TWO MONTHS—OTHER CASES

Keen competition between two enterprising Middlesex street business men resulted in an assault and battery case which occupied about two hours of today's police court session held before Associate Justice Fisher. Aboud Mamatallak was the defendant and Isaac Dunn the complainant. The former was represented by Frank Goldman and George H. Allard and A. S. Goldman appeared for Dunn.

For five years the two parties have conducted their establishments only a few doors apart. Both are dealers in cloaks, suits and millinery and naturally each is trying to attract the patronage of the people of the vicinity by offering all kinds of bargains.

On September 8 the pair met for the first time. Dunn said that he was walking past his competitor's store carrying a pair of trousers which he was taking to a nearby tailor's and the latter stood in the entrance with a stick in his hand. When Dunn returned, he said, Aboud chased him with the stick and he ran into another store for protection. Later Aboud hit him over the hand with the stick, he testified. Several other Middlesex street merchants then came to the rescue and stopped the fight.

The defendant and another witness told an altogether different story. They said that Dunn walked by Aboud's store and thumbed his nose at the defendant. The two met later and exchanged words. The defendant said that in order to protect himself from the complainant he used a stick.

In making a finding Judge Fisher that that while he believed most of the defendant's story the latter did not have a right to use a club. He made a finding of guilty and imposed a fine of one dollar. An appeal was taken.

Sneak Thief Sentenced

Peter B. Bernier, alias Bemis, was found guilty of drunkenness and two counts of larceny and committed to two months in the house of correction. Bernier, who operated in daylight, was accused of stealing a suit of clothes valued at $23, a pair of cuff links valued at $4, two shirts and a cap from Frank Lepper of 21 Stackpole street and a coat and vest from Julius C. Brown of 103 Worthen street. A coat with a card in it left in the Lepper house led to the arrest.

Yesterday the defendant was arrested for drunkenness and gave his name as Peter Bemis. In the pocket of the coat left at 21 Stackpole street when the suit and other things were taken, was a card marked Peter Bemis, New Bedford. Inspector Walsh had this in his possession and had little difficulty in connecting the man with the theft.

Bernier entered both houses in daylight, finding the doors open. He at first denied this today, saying that the clothes were given him by some men with whom he had been drinking. He finally admitted that he stole to get money for liquor.

A half-dozen drunken offenders were before the court. All were given suspended sentences or asked to pay small fines.

SENSATION IN JAPAN

TOKIO, Sept.—(Correspondence of The Associated Press)—A sensation has been caused in Japan by the refusal of two prominent Japanese to accept decorations granted by the emperor in connection with the war with Germany. The recipients are Yosaburo Takekoshi, a well known journalist, who was a member of the diet last year and Masutaro Takagi, who is now a member of the house of representatives. They base their refusal upon the fact that, as members of the diet, they are representatives of the people whose duty it is to watch over the work of the government. They hold that acceptance of a decoration is against the spirit of the constitution and almost in the nature of a bribe. Also, they declare that it is improper to accept honors while the war in Europe is still raging, merely because the Japanese troops had been victorious at Tsing-Tau.

A government official insists that it is not within the power of any Japanese to decline an honor bestowed by the emperor.

"THE STORE OF CONSISTENT AND UNEQUALLED VALUE GIVING"

Chalifoux's
ON THE SQUARE
ESTABLISHED 1875

LATEST STYLES ALWAYS SHOWN HERE FIRST

Visit Our Second Floor and Look At Our New

BLOUSES FOR FALL WEAR

Everything that is new and up to the minute will be found here.

Advance Showing of

Fall Millinery

In our Millinery section on our second floor. A more charming aggregation of all that is best and most alluring in the mode of the moment has never before been shown in this store.

AGENTS FOR THE FAMOUS "BAKER" NEW YORK MADE SHOES FOR WOMEN

BUDS FROM THE BOUQUET —OF—

Milday Fashions

Are Seen In Our

Women's and Misses' Extra Value Suits

—AT—

$14.50, $18.50, $22.50

Elsewhere $18.50, $22.50, $27.50

Fall suits that satisfy by evidence our ability to choose models conforming to the last word in style.

PRESIDENT CONFERS WITH AMBASSADOR PAGE

TO DISCUSS BLACKLISTING OF U. S. FIRMS AND INTERFERENCE WITH MAILS

LONG BRANCH, N. J., Sept. 22.—President Wilson has arranged to confer late today with Walter Hines Page, American ambassador to Great Britain. It is understood that the British blacklisting of some American firms and interference with American mails are to be discussed.

Ambassador Page has been in this country for several weeks, but the president has been too busy to discuss details of the work being done by the American embassy at London. The ambassador will remain at Shadow Lawn overnight.

Arrangements were made today for throwing open the gates of Shadow Lawn to admit the general public at the reception the president will give tomorrow afternoon to New Jersey business men.

SUN BREVITIES

Best printing; Tobin's, Asso. Bldg.

Expert vulcanizing. Beharrell's.

Jos. M. Dineen, cameras, photo supplies. With R. E. Jodoin, 441 Merr'k st.

Among the floral offerings at the funeral of the late James Cummings one inscribed "Friends" was inadvertently omitted.

Arthur Caswell, the optician, is spending a few days at Hampton beach.

Adolphe Vincelette, son of Mr. and Mrs. Edouard Vincelette, formerly of this city and now of Ottawa, Ont., is the guest of Mr. and Mrs. Hercule A. Toupin of Hildreth street.

Mrs. John Small, buyer of cloaks, suits and infants' wear for Cook, Taylor & Co., Central street store, is in New York this week selecting fall styles. She expects to bring back some novelties.

Lieut. Harry Sheldon of this city, who is doing recruiting work at Pittsfield has requested the federal government to release him from his duties as recruiting officer inasmuch as business has been very quiet during the past few weeks. The lieutenant feels that he would be of more service at home than in another city.

Miss Mary A. Carroll, who is soon to become the bride of William McQuade of Reedsborough, Vt., was tendered a linen shower at the home of Mr. and Mrs. John J. Carney, 202 Coburn street Wednesday evening. The affair was largely attended and a most pleasant evening was spent. Musical numbers were given and refreshments were served.

The Wide Awake Girls observed the first anniversary of the club with a banquet at the Harrisonia hotel last evening. Suitable favors were given. The musical program included solos by Mary Markham, Elizabeth Ward, Ella McQuade, Blanche St. Pierre, Margaret Quinn, Nellie Farrell, President Agatha Trainor, Treasurer Anna O'Donnell, Secretary Margaret Farrell. Irene Harkins was the accompanist of the evening.

The drills of the Business Men's battalion will be resumed Wednesday evening, Oct. 4, and all the members of the organization are requested to report at the Paige street high school. Prior to the drill a business session will be held during which the members will be given an opportunity to inspect samples of Springfield and Krag rifles. At that meeting also a vote will be taken as to whether or not the battalion will take part in the Columbus day parade.

If you want help at home or in your business, try The Sun "Want" column.

WE STILL HAVE MORE OF THOSE STUDENTS' —AND— SHOPPERS'

BAGS

At Low Prices.

SARRE BROS.

520 Merrimack St.

WHAT THE COOK SAYS

Cook says the housewife whose home is filled with dainty chintz draperies and covers is often troubled by the fact that each time her chintz is washed its lovely designs grow a bit lighter, until they are so faint as to be almost indistinguishable. Of course this fading is all due to the way the chintzes are laundered, and a little more care in that department will keep the bright colors practically the same as new.

The chintz should be soaked in cold water made briny with plenty of salt and vinegar. When the brine has thoroughly penetrated all through the goods a little hot water should be run into the tub; not enough to make the tub full of warm water, just enough to make it tepid. The washing should not be done with a very strong acid soap—in fact, a soft soap is preferable.

When the chintz is hung up to dry care should be taken that it is not put up in the direct sunshine, but is hung in the shade. When not quite dry it should be taken down and ironed from the wrong side. The great thing in preserving the colors of chintz is not to let heat come in contact with the right side of the goods. Of course the irons will have to be fairly hot in order that the chintz may look fresh and without wrinkles, but this heat should be applied to the wrong side of the goods.

Cook says a little grape juice, beaten egg white, added to lemonade forms a delicious, healthful drink. Bacon rinds are good boiled with cabbage string or soup beans. Prunes cooked in the oven after soaking over night, seasoned and sweetened to taste, are much richer than if stewed.

Air blowing on bread sponge will keep it from rising and may spoil it entirely. If eggs are boiled in salted water the shells will peel easily. A generous pinch of salt added to flour or thickening, before mixing with water tends to keep it from being lumpy. When roasting a fowl stuff the breast with pared and cut up sweet potatoes; the flavor is surprising.

When separating whites and yolks of eggs, a speck of yolk slips into the white; to remove this, dip a clean cloth into warm water, wring dry, touch the speck with the end of this and it will cling to it. Vegetables to be cooked by boiling should be put into boiling water, as little as possible, and if water is added let it be boiling hot. Steaming is best for most vegetables.

Cook says there are many ways of using sour milk. For a nice sour cream dressing use three-quarters cupful sour milk, 1 tablespoonful of butter, 1-2 cupful of vinegar, 1 egg, 1 tablespoonful of flour, 1 teaspoonful of custard, 1 tablespoonful of sugar, 1-2 teaspoonful salt.

Sour cream may be used in place of the milk, in which case the butter must be omitted. Cook together all the ingredients except the vinegar in a double boiler. Add the vinegar after the milk mixture has boiled. Chill thoroughly before using.

For cottage cheese allow the milk to become well soured. Set the pan in a slightly hot oven, leaving the door open. Let remain just until the whey and curd separate; then pour into a cheese-cloth bag and hang to drain. Empty the curd from the bag when well drained and with it a little salt to taste, a bit of soft butter or a few tablespoonful of sweet cream.

For cottage cheese salad take a fresh cottage cheese and add a few broken nut meats and a sweet green pepper chopped finely. Make the mixture into balls after adding salt to taste. Have ready some finely chopped parsley; roll the balls in this until completely covered. They may then be used as a garnish for some salad or placed on lettuce leaves, covered with salad dressing and served with wafers.

Cook tells us that now is the time for sandwiches and here are some nice recipes.

Cucumber Sandwich—Spread a thin slice of bread and butter with thin slices of crisp cool cucumber. Spread another slice with chopped hard-boiled eggs mixed to a paste with mayonnaise dressing and put the two pieces of bread together.

Tomato Filling—Cut firm cold tomatoes in thin slices and place each slice on a round of bread and butter. On each tomato spread a teaspoonful of minced celery and minced sweet pepper mixed with mayonnaise dressing. Top with a slice of buttered white bread.

Minced Ham—Mince 1 can ham, season with dry mustard and cayenne pepper and moisten to the consistency of a paste with melted butter and sugar. Spread between slices of buttered bread.

Green Pepper and Cheese—Remove the seeds and stems from a green sweet pepper and put it through a vegetable chopper. Add it to a cake of cream cheese which has been softened with a few tablespoonfuls of cream. Mix thoroughly, season with salt and pepper to taste.

Cook says in these days we seldom find a housekeeper who does not use baking powder more or less. Pure baking powder contains cream of tartar and soda, with sufficient flour or cornstarch to prevent the moisture which would otherwise form and cause the mixture to lose its strength.

Baking powder is often adulterated with either alum or ammonia, and both of these substances are very injurious to the system. Unless you are sure that the baking powder you use is pure it is better to make it yourself. It is easily prepared and is much cheaper. Mix well 1 pound and 2 ounces of cream of tarter, 1-2 pound of soda and 1-3 pound of cornstarch. Sift this at least five times and put into airtight boxes or jars.

Allow 2 level teaspoons of baking powder to 1 cup of flour when no eggs are used. For mixtures containing eggs allow 1 1-2 level teaspoons of baking powder to each cup of flour. Baking powder mixtures are made light by the aberation of gas. Mixtures containing baking powder and no eggs should be baked in a hot oven. When eggs are used less heat is required.

Cook gives a nice recipe for oatmeal gingerbread and onion vinegar.

Warm one pint of molasses with one-fourth pound of butter, lard or good drippings, and one-fourth pound brown sugar. Mix with one and one-half pounds fine oatmeal, one-half pound of flour, a teaspoonful of baking powder, a tablespoonful ground ginger, one-half teaspoonful mixed spices, one ounce candied orange peel, cut fine. One pound raisins chopped. Pour the warmed ingredients over the dry mixture and stir well. A portion of this mixture may be mixed with nuts and baked in squares in a slow oven. The rest may be baked in a loaf tin.

Peel and run through the small knife of the meat grinder a pint of onion pulp. Place it in a jar and add to it two pints of boiling vinegar, a teaspoonful of salt and two of sugar. Let it stand several days, pour off the vinegar, heat and strain. When cool, seal or place in an airtight jar, which is more convenient to use, and keep for salads.

When, as frequently happens, the whites of several eggs are used and there is no immediate use for the yolks, they can be kept fresh for several days by dropping them in a cup carefully and then covering them gently, so as not to break the delicate skin, with cold water. Change the water daily.

DENOUNCED BY LANSING

WASHINGTON, Sept. 22.—Secretary Lansing today denounced as wholly untrue published reports that he and President Wilson's political advisers had disagreed over legal phases of the retaliatory legislation aimed at Great Britain's interference with trade. He added that the views of the state department regarding the legislation were not in shape to be discussed and that no conclusion had been reached as to enforcement. It has been known for several days that while no course had been determined upon by Secretary Lansing, some officials of the war department believed that part of the legislation is of doubtful legality and unenforceable.

If you want help at home or in your business, try The Sun "Want" column.

Chalifoux's
ON THE SQUARE
ESTABLISHED 1875

Annex Main Store — MEN'S STORE — Annex Main Store

YOU CAN JUDGE MEN BY THEIR CLOTHES

The man with ambition plus self respect realizes that his clothes express HIMSELF and are correspondingly important. Well dressed men whose dictum is accepted as correct are showing interest in our

NEW EXTRA VALUE SUITS

—AT—

$13, $15, $18

Sold elsewhere at $15.00, $18.00 and $22.00

See Windows Nos. 1, 2, 22 and 23

Chalifoux's Knit Tie Carnival

"Onyx" Brand

1800 PURE SILK KNIT TIES

Men's Pure Silk Knit reversible four-in-hand ties in all the newest colors in either plain or fancy. Regular 50c, 75c and $1.00 values.

29c 4 for $1.00

Sale Starts Saturday at 9 A. M.

3600 MEN'S FIBRE SILK KNIT TIES

Men's Fibre Silk Knit four-in-hand ties, made reversible or French four-in-hand, in all the new fall colors. Regular 25c and 50c values.

14c 4 for 50c

See Windows Nos. 6 and 7

BOSTON WHOLESALE MILLINERY CO.

AND NOW—THE

DRAPED VELVET HATS

The newest and smartest creations of the millinery world. Draped in new high effects with just the requisite touches here and there to make them altogether different from anything we've shown in recent years.

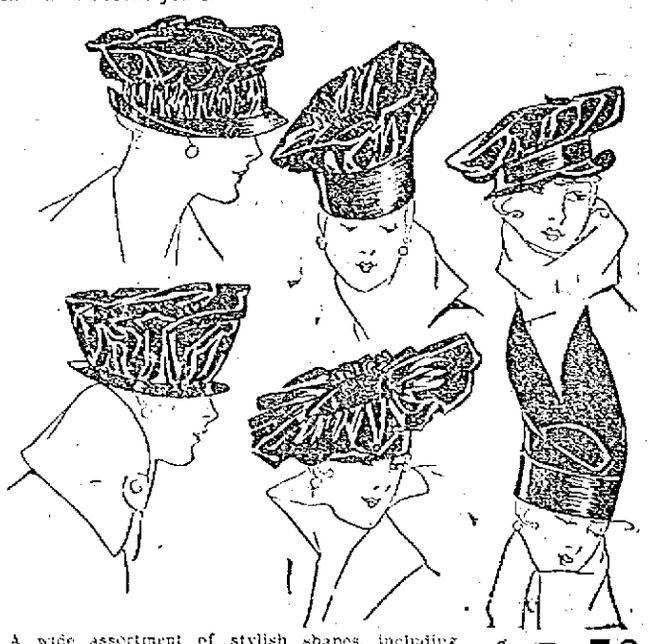

A wide assortment of stylish shapes, including tams, turbans and the other desirable models. Made from rich, lustrous silk velvet in black and all colors. The usual retail value would be $3.50, but our heavy advance purchasing enables us to put them on sale Friday and Saturday at.....

$2.50

MAIL ORDERS FILLED

Boston Wholesale Millinery Co. Inc.

212 MERRIMACK STREET. OPP. ST. ANNE'S CHURCH

THE LOWELL SUN

JOHN H. HARRINGTON, Proprietor

SUN BUILDING, MERRIMACK SQUARE, LOWELL, MASS.

Member of the Associated Press

THREE DOLLARS PER YEAR. TWENTY-FIVE CENTS PER MONTH

WHAT WE ESCAPED

The prosperity of this country is probably the strongest argument for the re-election of President Wilson, because it more intimately touches the mass of the people than anything else. When mills and manufacturing plants are running full time and paying good wages, when there is a market for all our products and when there is no preventable unemployment, the American people must feel that there is no crying need for a change of government. People soon forget great achievements in statesmanship and they are not apt to weigh the consequences of past dangers, but they are ever alive to the logic of facts and this year the logic of facts is on the side of President Wilson.

After the prosperity argument the strongest appeal for the re-election of Woodrow Wilson is the assertion: "He has kept us out of the war." The republican papers say he has not, so from their point of view we must be at war now. They say the same thing about our prosperity and if their slick political arguments are carried to their logical conclusion, readers will have to admit that the country is in a terrible condition and that we are really fighting with somebody or other. A few papers have been so unscrupulous in their partisanship that they have asked if staying out of the war were a benefit. They want Hughes and they almost want war—just because President Wilson steered the nation away from it when he could have brought it on with a stroke of his pen, and when thousands of influential Americans were clamoring for it.

It is such a wonderful thing to be spared this fearful war that any argument in proof of it almost seems like a burlesque on common-sense. Can there be any doubt that all the nations of the earth envy us for our blessed immunity? If we should ask whether or not we are fortunate, what would be the answer of England or France or Germany or Russia or Austria or Italy or any of the others? They know the cost of it, even though some spouting Americans talk glibly and strive to ridicule the great bloodless victories of their president.

To get an idea of the financial cost of the war, consider the following: Last July the American Peace society estimated its total cost at the end of two years as more than $140,000,000,000. This was based on the statements of some of the world's greatest statisticians. The cost was divided as follows: Germany, $47,805,000,000; England, $27,360,000,000; France, $22,025,000,000; Austria, $23,790,000,000; Russia, $18,770,000,000; Belgium, $5,540,000,000; Italy, $11,000,000,000. Since then the total has tremendously increased and thinking statesmen of all nations are beginning to fear with Minister Guyot of France that "this vast drain on the world's finances is calculated to put three-fourths of the world in pawn, were it to continue four years longer, leaving the United States as the only solvent nation on earth."

The leading men of all the belligerent powers realize what it has meant for the United States to have a cool, wise and patient president at the head of affairs in this awful crisis. Many times during the past two years England and France predicted that we should declare war on Germany, and Germany tried hard to have us declare war on England. The American people did not want war—not even with Mexico—but had the president declared war the country would have backed him up. President Wilson counted the cost and, while never abandoning his attitude as president of a great power, he won by diplomacy what the warring nations have not won by the most awful sacrifices made in the history of the world.

We have considered the financial side of the question—but that is slight as compared with what we should have to pay in American blood and American manhood if President Wilson had so willed. It is not strange that the democrats are asking, among many other questions: "Would you, Mr. Hughes, have broken relations with Germany, and sent our young men by the hundreds of thousands to nameless graves at the bottom of the Atlantic or in Flanders before the policy of diplomatic negotiations had been given a thorough trial?

DEFENDS 8-HOUR LAW

The attacks of Mr. Hughes on the 8-hour law by which the president temporarily set aside the railroad controversy and saved the nation from a great industrial disturbance is proving a boomerang. As usual the republican candidate is trying to slide by without declaring his own views on the subject, but the people are not as gullible as they used to be. When they see lined up against the president and the new labor law such famous humanitarians and idealists as Root, Lodge, Penrose, Crane, Pierpont Morgan, Roosevelt and Co. they will be apt to attribute more good to it than they did at first.

One of those who has jumped to President Wilson's defence is the aggressive Senator Stone of Missouri, who has his arguments at his fingers' tips. He meets the accusation that the president surrendered to force by declaring that it is false as no one threatened the president. He says truly that "there was no controversy between the government and the railroad employes or railroad management. The controversy was purely industrial." To recall the pressing nature of the emergency he reminds the public that prices had already begun to jump, but after the passing of the law they went back to normal.

His strongest point is in answering the Hughes charge that the president should have investigated before acting. "They seem to think," he says, "that although the house was on fire the president should have inquired into the cause of the fire before putting it out, instead of first putting it out and then investigating the cause." President Wilson is known to have a constructive program for a permanent settlement of the railroad difficulties which, if re-elected, he will submit to congress. What has Hughes to offer besides the partisan criticism of his opponent?

THE "DISLOYAL" VOTE

What has become of the noisy element that threatened to flock to Hughes as a rebuke to the sterling Americanism of President Wilson? It kept its pernicious activity before the American public for a long time by mass meetings and braggart agreements and all manner of disloyal propaganda—but now it is silent. Can it be that the wiser among the republicans saw danger in the support of this element and called off its unwelcome protestations?

Strangely enough, Mr. Hughes has not touched on this all-important issue, though he protests his Americanism in season and out of season. If he runs on a straight American program, how does he accept the support of those whose motives are un-American? Those who are with him as a rebuke to the firmness of President Wilson cannot be in favor of honest neutrality, and yet Mr. Hughes is said to be neutral. Is he playing politics to such an extent that he would even invite the support of those whose real interest is bound up in a foreign government? Does he angle for the approval of the disloyal?

Where is the clarion voice of Roosevelt on this all-important issue? In a sensational telegram to Senator Jackson last June he stated: "The professional German-Americans are seeking to terrorize your convention, for they wish to elect next November a man who shall not be in good faith an American president, but the viceroy of a foreign government. It is for your convention in emphatic terms to repudiate them." Roosevelt in that telegram referred to Candidate Hughes whom he is now supporting as a matter of personal political expediency.

GREECE TO GERMANY

The perplexing status of Greece gives to the war despatches some of the most interesting and romantic episodes of the war. One of these has been revealed by the sending of a note to Germany requesting the immediate return of the Greek troops taken at Kavala and sent to Germany "as guests." The Greek seaport was entered by German and Bulgarian troops a short time ago and accounts differ as to what happened. Germany says that the 20,000 Greek soldiers asked for protection from the armies of the entente, but the allies say that Germany virtually took them prisoner and conveyed them to Germany so that they could not be used against the armies of the central powers. It does not seem likely that in the present economic condition of Germany that nation is anxious for a few thousand extra guests and yet it is hard to get the truth, since even the Greek note demanding the return of the troops promises that they will not be forced to fight against the central powers. Evidently Greece is still striving to keep official neutrality but it is not an easy matter while the entente can go in and do as they please and while Germany can take off the Greek garrison of a city as guests.

SEEN AND HEARD

The sun swings lower now at each vibration.

Who'll be the first to predict an early winter?

Bath houses are not very popular after sundown.

If you are unarmed, do not chase a man with a loaded revolver, if armed shoot from your trench.

Some girls who rush to answer the ring of the telephone, never rush to help their mothers in the kitchen!

No Looking Around

"Love is said to be blind."

"I don't know about that, but I do know that most wives seem to think that married love ought to wear blinders."

"Kitty is such a resourceful girl."

"Is she?"

"Why the other day when she left her reticule at home she powdered her nose with a marshmallow."—Boston Transcript.

Took a Chance

"Did you hear that Jiggs was killed while traveling in Kentucky."

"No. How was he killed?"

"In a feud."

"And I always told him not to ride in those cheap cars."

What Others Sowed

"I'm harvesting pretty fair crops."

"I didn't know you planted a garden."

"I didn't. But a neighbor's bean vine is hanging over on one side and a cucumber plant has come through the fence on the other."

Had Her Share

The bride-to-be—My only worry is about mother. She's bound to miss me terribly.

Friend of the family—Ah, well, she can't complain. After all she's had you longer than most mothers keep their daughters.—Sydney Bulletin.

Some Little Bug Will Find You

By request The Sun prints the appended poem which was read by Congressman Rogers at a recent outing. It is attributed to Roy Atwell and was read in congress by Congresman Moore of Pennsylvania during a discussion of an appropriation for the bureau of entymology, whose duty it is to fight all kinds of destructive bugs:

In these days of indigestion
It is oftentimes a question
As to what to eat and what to leave alone.
For each microbe and bacillus
Has a different way to kill us,
And in time they always claim us for their own.
There are germs of every kind
In any food that you can find
In the market or upon the bill of fare.
Drinking water's just as risky
As the so-called deadly whisky,
And it's often a mistake to breathe the air.

Some little bug is going to find you some day,
Some little bug will creep behind you some day;
Then he'll send for his bug friends
And all your earthly trouble ends;
Some little bug is going to find you some day.

The inviting green cucumber
Gets 'most everybody's number,
While the green corn has a system of its own:
Though a radish seems nutritious,
Its behavior is quite vicious,
And a doctor will be coming to your home.
Eating lobster cooked or plain
Is only flirting with ptomaine,
While an oyster sometimes has a lot to say.
But the clams we eat in chowder
Make the angels chant the louder,
For they know that we'll be with them right away.

Take a slice of nice fried onion
And you're fit for Dr. Munyon;
Apple dumplings kill you quicker than a train.
Chew a cheesy midnight "rabbit,"
And a grave you'll soon inhabit—
Ah, to eat at all is such a foolish game.
Eating huckleberry pie
Is a pleasing way to die.
While sauerkraut brings on softening of the brain.
When you eat banana fritters
Every undertaker titters,
And the casket makers nearly go insane.

Some little bug is going to find you some day.
Some little bug will creep behind you some day;
With a nervous little quiver
He'll give cirrhosis of the liver;
Some little bug is going to find you some day.

When cold storage vaults I visit
I can only say what is it
Makes poor mortals fill their systems with such stuff?
Now, for breakfast, prunes are dandy
If a stomach pump is handy
And your doctor can be found quite soon enough.
Eat a plate of fine pies' knuckles
And the headstone cutter chuckles,
While the gravedigger makes a note upon his cuff.
Eat that lovely red bologna
And you'll wear a wooden kimono,
As your relatives start scrapping 'bout your stuff.

Some little bug is going to find you some day.
Some little bug will creep behind you some day;
Eating juicy sliced pineapple
Makes the sexton dust the chapel;
Some little bug is going to find you some day.

All these crazy foods they mix
Will float us 'cross the River Styx,
Or they'll start us climbing up the milky way;
And the meals we eat in courses
Mean a hearse and two black horses,
So before a meal some people always pray,
Luscious grapes breed 'pendicitis,
And the juice leads to gastritis,
So there's only death to greet us either way;
And fried liver's nice, but, mind you,
Friends will soon ride slow behind you,
And the papers then will have nice things to say.

Some little bug is going to find you some day,
Some little bug will creep behind you some day;
Eat some sauce, they call it chili,
On your breast they'll place a lily;
Some little bug is going to find you some day.

THE ORIGINAL FIGURE OF MME. DE POMPADOUR

NATIONAL PORCELAIN FACTORY AT SEVRES RECOVERS DAINTY STATUETTE

PARIS, Sept.—(Correspondence of The Associated Press.)—The national porcelain factory at Sevres has just recovered a dainty statuette which is prizes more than any of the famous works of the establishment, for it is the original figure of Madame de Pompadour which the Sevres factory made and presented to her over 150 years ago in gratitude for her founding the institution.

Mme. de Pompadour's name is chiefly linked with the gay life of Louis XV. But the famous beauty not only vied with Mme. de Barry in the gay world, but she also exercised much influence in the serious affairs of state. One of the most notable of these works was the creation of the Sevres porcelain factory, which is a national institution with an output of fine ceramics famous the world over. It was Mme. de Pompadour who was the first patron of the institution, and to this day "Pompadour blue" designates some of the most delicate pieces of old Sevres ware.

"And that is why," said M. Bourgeois, administrator of Sevres, "that we prize so highly this statuette of Mme. de Pompadour which has been recovered after being lost these many years."

The administrator pointed out the statuette, which was carefully guarded in a glass case. It showed the favorite of Louis XV. garbed as a shepherdess and leaning against an urn in the gardens of Versailles. Very thoughtfully another statuette of Louis XV. had been placed alongside the recovered relic, so that as in the old days of reality at Sevres Louis and Pompadour were here united again in the same place.

"As this statuette was specially modeled as a gift," M. Bourgeois explained, the moulds were destroyed after a few copies had been made. As a rule scores of examples of a work are made, and it is comparatively easy to obtain one of the originals, as to make another copy from the moulds which are preserved. But as this was a special gift to the founder of our institution, it went only to her, and all other traces of the work were lost or destroyed. We had long known of the existence of the statue and had longed to recover such a historic work marking the foundation of Sevres. It was only by chance that we got track of it lately, and it was brought back as the most precious relic of the institution which made it as a gift to its founder."

Now, while we have them all together, see if you can find any other suits as beautiful as those we show.

ROGERS-PEET'S

and

"SOCIETY BRAND"

Clothes represent the highest point attained in the making of clothes ready-to-wear.

THESE suits are designed to satisfy the man or young man who's been in the habit of having clothes made to measure.

THE highest priced merchant tailors cannot offer you finer fabrics and few can show you as large a variety of imported materials as we display—such as Harris Island Tweeds from Scotland, Irish Homespuns and fine foreign woolens.

THERE are several models—correct of course—extremely smart for young men and conservative for those who wish these.

WE have made greater preparations than ever before for this season's business and we invite every man who is interested in really good clothing to see what we offer.

These Fine Suits $20 to $40

PUTNAM & SON CO.

166 CENTRAL STREET.

TUNNEL TO CONNECT ENGLAND AND FRANCE

TALK OF BEILDING TUBE UNDER ENGLISH CHANNEL TO CONNECT TWO COUNTRIES

PARIS, Sept. (Correspondence of the Associated Press).—France has taken all the necessary steps to enter into negotiations with England to build jointly a tunnel under the Englign channel to connect the two countries, the long-talked-of project which the war has revived because it has demonstrated as nothing else could the value of the tube to both countries.

Had the tunnel been in existence during the present conflict it would have been of immeasurable value to England and France for the transportation of troops and supplies and would have liberated French and British war vessels from one of their biggest tasks.

The plans were outlined by M. Sarfiaux, chief engineer of the Nord Railway company, who is one of the strongest advocates of the project. He said:

"The tunnel will cost 16,000,000 pounds, half of which would be borne by England and half by France. Each country would bore one-half of the tunnel. Well, Britain is spending just now 6,000,000 pounds per day and France 4,000,000 pounds, so that two days' war-time expenditure of both countries would more than cover the cost of making the tunnel

"It is proposed to make two tunnels, one for traffic from France to England, another for traffic from England to France. Some people seem to think a cross-channel tunnel might be a danger, because it might fall into the hands of the enemy. To capture the French end would not be an easy task. The mouth of the tunnel on French soil would be 10 miles from the coast, and in order to reach it the enemy would have to capture Calais, and negotiate three intervening hills of an average height of 150 feet.

"The tunnel on the French side would begin its journey under sea at Sangatte. In my belief it would be impossible for an enemy to reach the mouth of the tunnel and get at the electric plant. The motive power could be instantly suppressed and the tunnel immediately rendered useless by filling it with poisonous gas.

"One can hardly exaggerate the services the tunnel would have rendered to England and France had it been in existence when hostilities broke out. During the 24 hours of daily use (for four hours must be deducted out of the 24 for up-keep and repairs, etc.) between 100 and 120 trains could have been sent in each direction.

"At 500 tons per train that represents 50,000 to 60,000 tons a day each way, much more than is necessary.

"Apart from the diminution in delay, risks, losses, and difficulties of every nature, the British fleet would have been liberated from one of the heaviest parts of its task and free to serve the cause of the allies in other directions."

J. E. CONANT CO.'S SALES

Big Sale of Machinery in the Roxbury District Netting $25,000—Buyers From Pennsylvania

J. E. Conant & Co. report the sale of the machinery, machine tools, mechanical equipment, and other personal property at the plant of the G. W. & F. Smith Iron company, Gerard street, (Roxbury district), Boston on Tuesday and Wednesday of this week. The sale was unquestionably well attended from far and wide. The 1130 lots were sold in strict accordance with each day's schedule. Many of the heavy shears and punches and cutting-off tools were purchased to go to Pennsylvania—although the bidders from the New England states for these heavy machine tools were often successful. That desirable machinery has lost none of its recent demand was evidenced both days at the sale. The gross sale aggregated just under $25,000 and everybody connected therewith are firm in their conviction that the sale was successful from all standpoints.

ORDER SPIES SHOT IN BACK

ROME, Sept.—An Austrian spy named Larace and two Italians have been condemned to be shot in the back by the Ancona court martial for complicity in the attempt to burn the port of Genoa. With this conspiracy, it seems, were connected explosions in munition factories in Milan and elsewhere, aggregating in damages a total of several millions of dollars.

The Austrian, who was at the head of the plot, sought out Italian criminals gaining an ascendancy over them so that he could command their co-operation for only nominal sums. In one case the price for an attempt to blow up one of Italy's greatest steel works at Terni was about $80. If this attempt had been successful, it would have retarded military operations for several months.

Larace had in his possession when arrested eight jointed walking sticks of about the size of a man's little finger, painted a gray-green, filled with dynamite. They were hidden in umbrellas when he tried to escape. These dynamite canes had no time fuses, but were so arranged as to explode a few weeks after being placed in position.

Dance. Associate hall tonight.

THE FRENCH MAID SAYS

CLEANING THE REFRIGERATOR

"My refrigerator smells sort of close and musty, Marie," said Marjorie. "What can I do to make it sweet and clean."

"We use lump charcoal," advised Marie, "and we have found nothing as good as that. Besides a little goes a long way. Before cleaning the refrigerator remove all articles of good to a table or shelf within easy reach. Have ready in a stationary wash-tub or ordinary wash-tub, plenty of household ammonia and good white soap which is free from odor. Plunge into this all the shelves and movable fixtures, including the tray on which the ice rests. The ice should be wrapped in newspaper and set in the coolest spot available. When the fixtures are washed set them out in the sun to sweeten.

"With the same suds wash the walls of the refrigerator, rinsing thoroughly the last few times with cold water. Bring the fixtures, dip them in cold water, fit them into the refrigerator, remove the paper from the ice, return it to its proper compartment and quickly shut the door. Then as quickly as possible return the food and shut the refrigerator door.

"If food is put away carefully in proper receptacles a refrigerator should not be cleaned more than twice a week. For the refrigerator not connected with a sewer or outside drainage, one may buy a new and cleanly trap for carrying the water into the waste pan.

This trap is attached to the waste pipe from the ice compartment and is cone shaped. Inside the cone shaped piece is a corrugated centre of metal, not unlike a half-opened umbrella, which comes to a sharp closed point. The water from the ice runs into this corrugated piece and, finding no outlet at the point, is forced upward again and pushes its way through tiny openings with a pressure first downward and then upward into the ice chest. This trap can be removed and cleaned daily.

Do you want to drink the very best Tea? Do you want the handsome $2.50 Royal Rochester Percolator, shown below, practically FREE? Then there are two good reasons for you to

try

Primrose Tea 30c half pound

ORANGE PEKOE, OOLONG, ENGLISH BREAKFAST, BLACK AND GREEN

PRIMROSE is *the* American Tea. It consists of the choicest Oriental crops specially blended for American taste. Comes in scientifically sealed tin. Today, order a half-pound from your grocer.

Get this Percolator almost free

Save the coupons They are worth $1.50

Note: In each one-pound tin of Wood's Boston Coffee, and half-pound package of Wood's Primrose Tea will be found a coupon—ten of these coupons and 98c will entitle you to this handsome genuine spun aluminum Percolator and Tray. Mail 10 coupons and money order for 98c to Berry-Dodge Co., Boston, and the percolator will be sent post paid. Money back if not entirely satisfactory.

Berry-Dodge Co. successors to Thomas Wood Co., Importers, 33-36 Commercial Wharf, Boston, Mass.

SOME VERY

Smart Suits

For YOUNG MEN

Go in stock today

Two and Three Button Sack Suits and

PINCH BACK BELTERS

Among these homespuns and brown, green and blue flannels—

Prices, $10, $15, $20

Putnam & Son Co.

166 CENTRAL STREET.

HOUSE FELL INTO RIVER--FAMILY ESCAPED

DWELLING PLUNGED UPSIDE DOWN INTO STREAM AT GARDINER, ME.

GARDINER, Me., Sept. 22 —The 2½ story house at 34 Summer street, occupied by Hollis M. Ellis and family, turned completely over yesterday noon and fell upside down into Cobossee stream.

But two minutes before the crash came the house had contained five persons, Mr. and Mrs. Ellis, Mrs. Ellis' son; Edward Oben, her brother; Geo. Noble and a boarder, Everett Meader. All but Mr. and Mrs. Ellis had left the house, having just finished eating dinner, when Mr. Ellis, who was then in the front hall, heard a "crunching" sound that warned him of what was taking place.

He called out to his wife, who was doing her kitchen work, to run outdoors. Following her husband through the front door, Mrs. Ellis had barely left the doorstep when the building plunged over the steep embankment into the stream.

The giving away of the upright posts which supported the structure, was the cause of the collapse. It has been noticed for some time that the posts were leaning backward. A piazza and its supports had recently been removed from the building, and it is thought that this may have weakened the structure. The house is owned by Arand Hasselbrook, and he estimates his loss at $2000.

The occupants lost everything they owned except the clothing they wore. They had recently purchased many new furnishings, and they estimate their loss as $1000. Besides the house furnishings, all their money was lost, and a valuable gold watch, owned by Mrs. Ellis. Mr. Ellis is a teamster and had been at work this summer for the first time in five years, having been laid up by sickness. Had the accident happened at night, the death of all would seem inevitable.

In its backward fall, the building scraped against the house owned by Bernard Bernstein and occupied by himself and family. The west wall of the house was badly damaged, the chimney demolished, and the whole building moved back eight inches.

Mr. and Mrs. Bernstein and their six children were eating dinner at home. Dishes were jarred from their shelves and broken, and other furnishings were damaged. Yesterday afternoon the family was warned to move out.

BOY CRUSHED TO DEATH

NEWPORT, Me., Sept. 22.—Donald Woodworth was crushed to death when he fell while trying to board a moving freight train yesterday. He was 17 years old.

Lowell, Friday, Sept. 22, 1916

A. G. POLLARD CO.

"THE STORE FOR THRIFTY PEOPLE"

SALE OF

Children's Wash Dresses

ONLY 98c EACH

REGULAR VALUES $1.50 and $1.98

About 50 Dozen Children's Wash Dresses, in all the new fall styles and materials; sizes 6 to 14 years. Excellent dresses for school wear.

ONLY 98c EACH

New Shipment of

BREAKFAST DRESSES

Just Arrived

Those customers who were unable to get any of these dresses at our last sale, can now get them while they last.

New Fall Sweaters

ARE HERE

A big assortment of Sweaters for fall in silks and angoras in all the colors. Prices ..... $6.50, $7.50 and $8.50

CLOAK DEPARTMENT SECOND FLOOR

One of the Best Values of the Season

We Place on Sale the Balance of an Importer's Stock 1800 Yards

Finest Scotch Ginghams

From Muir & Toward, Glasgow, Scotland

All made from the finest combed yarns. Handsome Woven Borders, full 48 inches wide. Strictly Tub Proof. Regular Value 75c

SPECIAL SALE PRICE 32c A YARD

ONLY 5 YARDS FOR A DRESS PATTERN

Wash Goods Department Palmer Street, Centre Aisle

SPECIAL FOR FRIDAY AND SATURDAY IN THE HOUSE FURNISHING DEPARTMENT

TOILET PAPER—The Waldorf toilet paper, 650 sheets in a roll. Special.....6 Rolls for 25c

WELCOME LAUNDRY SOAP—Special.....8 Cakes for 25c

(Limit, 2 lots to a customer.)

GALVANIZED COAL HODS—Heavy galvanized coal hods, No. 17 size, the best family size. Special ..... 39c Each

MERRIMACK STREET BASEMENT

LOYAL ORDER OF MOOSE HONORED HIGH OFFICIAL

HELD BIG MEETING IN ASSOCIATE HALL—HON. HYMAN D. DAVIS AS GUEST

Hon. Hyman D. Davis of Cleveland, O., supreme dictator of the Loyal order of Moose, was tendered a reception by the members of the local lodge in Associate hall last evening. The attendance was large and several interesting speakers were heard.

The meeting was presided over by Mayor O'Donnell, a member of the order, and the first dictator of the Lowell lodge. Commissioner James E. Donnelly entertained with vocal selections and the speakers of the evening were Hon. Hyman D. Davis of Cleveland, O., Arthur W. Hayden of Boston, New England organizer. The evening's program was under the direction of Dictator Edward St. Leger.

SOCIAL AND FRATERNAL

At a regular meeting of the members of Lowell council, R.A., the recently elected officers were installed, and following the business session a chicken pie supper was served. The meeting was held in Odd Fellows hall, Middlesex street, with Regent Albert H. McElroy in the chair. The attendance was large and considerable business was transacted. The death of Lewis D. Robingson, a member, was announced and respects were paid to his memory, while "Nearer, My God, to Thee" was sung by the assembly.

The officers installed were: William H. Penn, vice regent; John S. Jackson, trustee, and Frank Stanley, warden. The installation was under the direction of Past Regent George H. Gurney. Remarks in the interest of the order were made by James Walsh, George H. Gurney, John S. Jackson and E. I. White. The chicken pie supper was in charge of Orator John Dunlay.

Knights of Columbus

At a meeting of the committee of the Knights of Columbus, in charge of the K. of C. division of the Columbus day parade, which was held last evening, it was announced that the number of out-of-town men that will march in the parade under the K. of C. colors will be over 2000, guests to come from several cities in the commonwealth and New Hampshire. The matter of providing proper transportation and entertainment for the visiting guests was discussed at length and sub-committees were appointed to make all necessary arrangements for their comfort while in Lowell.

Fourth Degree

An interesting meeting of the members of Bishop Delany General assembly, Fourth Degree, Knights of Columbus, was held in their quarters in Associate building last evening and a feature of the meeting was the election of officers, which resulted as follows:

Faithful navigator, Thomas B. Delaney; faithful captain, Andrew Molloy; faithful admiral, Dr. Hugh Walker; faithful controller, John E. Hart; faithful purser, William H. Gallagher; faithful scribe, John T. Burns; faithful pilot, John T. Buckley; faithful inner sentinel, Christopher McSorley; faithful outer sentinel, Henry Watson; delegate to district assembly, Dr. Hugh Walker; first alternate, Walter Hickey; second alternate, Thomas J. O'Donnell; faithful friar, Rev. Francis J. Mullin.

Divs. 1 and 2, A.O.H.

Another meeting of the committees in charge of plans for the amalgamation of Divs. 1 and 2, A.O.H., was held last evening in Hibernian hall and the matter was given considerable discussion. It was announced that in the event of both divisions amalgamating the division would then be the largest in Lowell and probably in the county.

SETTLE FOLGER SUIT

Woman Demanded Accounting of Property Conveyed to Judge Brackett of West Roxbury Court

BOSTON, Sept. 22.—A settlement, the terms of which are not disclosed, has been effected in the suit brought in the interests of Mrs. Fannie S. Folger against Judge Albert Brackett of the West Roxbury court for an accounting of certain property which Mrs. Folger alleged she conveyed to him at his request. It is said that the defendant returned a substantial amount.

The action in question was filed in the superior court July 9, 1914, and later hearings were held before Albert P. Carter as master, who recently reported to the court that the parties involved had reached a settlement, the terms of which are not revealed.

The defendant claimed that the conveyances mentioned were gifts to him, but Mrs. Folger denied this. Judge Brackett set up in defense that he had an accounting with Mrs. Folger and that she executed a release in December, 1912.

LOWELL NEST OF OWLS

The Lowell Nest of Owls held their regular meeting in Elks hall last evening with President R. J. Flynn in the chair. The meeting was largely attended and a great deal of business was transacted. It was voted to open the charter from the first of October to the last of December and a great campaign will be started for new members. The object is to get two hundred new members between now and the last of December. The degree team from the Brockton Nest of Owls which has the distinction of being the best in the state, has accepted an invitation from the Lowell nest and will perform the degree work at the first class initiation under the open charter, which will take place about the last of November.

The entertainment committee, which is composed of the following members, John E. MacCallum, chairman, Ervin E. Libby and Edward Lemay, were given charge of the arrangements and instructed to prepare a literary and musical program for the occasion.

Since the last meeting President R. J. Flynn has visited about 20 nests of Owls throughout New England and New York and gave a very interesting report of his travels and the work of the order.

RESINOL PROVED WONDERFUL FOR ITCHING ECZEMA

Feb. 23.—"I had a chronic case of eczema on my hands for about three years. It got red in places, especially between my fingers, and when I'd rub them a little, pimples or blisters would form which filled with water. The longer I had this trouble, the larger these pimples got. I can't express in words what a terrible thing it was. I couldn't find anything to help me—everything seemed to make it worse. I had about given up all hope of ever being cured. They were terribly sore, and I could not sleep for the terrible itching and burning. I learned of Resinol Ointment and Resinol Soap and decided to try them. Well, Resinol really proved to be a wonderful thing in my case. It relieved at the first application. I used about a cake of Resinol Soap and half a jar of Resinol Ointment and the eczema was all gone. It hasn't returned since. I am so glad I tried Resinol Ointment and Resinol Soap, as I do not know how I could have stood that eczema much longer. It is a cheap and sure cure." (Signed) Mrs. H. H. Denbow, Sioux Falls, S. D.

All druggists sell Resinol Ointment and Resinol Soap. For samples free, write to Dept. 7-S, Resinol, Baltimore.

CHINA ASKS $50,000,000

Loan Sought of Foreign Bankers on Security of the Salt Monopoly Surplus

PEKIN, China, Sept. 22.—Chen Chin Tao, the Chinese minister of finance, yesterday formally asked the quintuple group of bankers for a $50,000,000 reorganization loan on the security of the salt monopoly surplus. The quintuple group is composed of representatives of American, British, Russian, French and Japanese financiers.

The bankers talked in a favorable manner regarding the loan and referred the question to the headquarters of their respective houses.

WASHINGTON, Sept. 22.—Neither the state department nor the Chinese legation had been advised yesterday of the proposed $50,000,000 reorganization loan to China, reported in news despatches from Pekin, but in both quarters keenest interest was expressed. The great obstacle to the regeneration of China is reported on all sides to be shortage of money for the ordinary expenses of government and for some time revolution has been feared unless foreign financial aid could be had.

L. H. S. BATTALIONS

List of Officers Assigned By Miss Ethel V. Cleaves, Teacher of Callisthenics

The officers of the girls' battalions of the Lowell high school have been assigned by Miss Ethel V. Cleaves, teacher of Callisthenics, as follows:

First Battalion

Major, Miss Beryl Fradd.
Adjutant, Miss Theresa White.
Captains, Co. A, Miss Katheryn Jones; Co. B, Miss Geneva Hanson; Co. C, Miss Dorothy Sewell and Co. D, Miss Mary Kelly. Lieutenants, Co. A, Miss Greta Darling; Co. B, Miss Gladys Fradd; Co. C, Miss Beatrice Brown and Co. D, Miss Helen Thisseli.

Second Battalion

Major, Miss Charlotte Green.
Adjutant, Miss Edith Geddes.
Captains, Co. A, Miss Esther Bennett; Co. B, Miss Mildred Cantor; Co. C, Miss Muriel Crompton; Co. D, Miss Ruth Delaronde. Lieutenants, Co. A, Miss Alice McMannon; Co. B, Miss Mildred Libby; Co. C, Miss Rita Doyle and Co. D, Miss Alice Grand.

Third Battalion

Major, Miss Emily Gaudette.
Adjutant, Miss Verda A. Dragon.
Captains, Co. A, Miss Ruth Jameson; Co. B, Miss Lillian Sullivan; Co. C, Miss Theresa Downing and Co. D, Miss Gertrude Fellows. Lieutenants, Co. A, Miss Jennie Peard; Co. B, Miss Katheryn Kear; Co. C, Miss Noella Payette and Co. D, Miss Helen Hannon.

Fourth Battalion

Major, Miss Elsie Logan.
Adjutant, Miss Margaret O'Neil.
Captains, Co. A, Miss Dorothy McAdams; Co. B, Miss Velma Nichols; Co. C, Miss Mollie Judd and Co. D, Miss Ruth Turner. Lieutenants, Co. A, Miss Matilda Kleinberg; Co. B, Miss Mary O'Connor; Co. C, Miss Marie Hearn and Co. D, Miss Violet Hands.

CAPT. RAND'S AUTO DITCHED

Boston Police Official Figures in Head-On Crash at Rochester, New Hampshire

ROCHESTER, N. H., Sept. 22.—Capt. Charles F. Rand of the Boston police department figured in a head-on automobile collision on Haven Hill yesterday, near the residence of Arthur Herne, about two miles below the business section.

He was driving toward Boston when Benjamin Blake of Portsmouth, in passing the rural free delivery automobile of James W. Brock, turned to the left and struck Capt. Rand's machine. Both autos were ditched, Rand's being damaged the most. Both men were badly shaken up, but not seriously injured.

YOU AND EVERYONE ELSE ADMIRE WHITE, BEAUTIFUL TEETH

Teeth, discolored and ugly from decay, cause foul breath and ill health; rob you of your friends and deprive you of your vigor. The time to apply the remedy is NOW, especially when the services of Dr. Laurin can be had at prices so small that everyone can be treated.

READ

22k Gold Crown and Bridge Work unequalled. Special price

$4.00

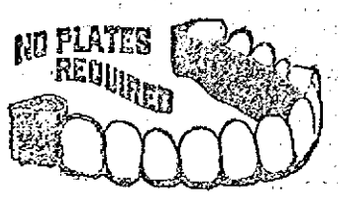

My own make Non-drop, Triple Suction Plates, now

$7.00

DR. H. LAURIN

THE NEW YORK SURGEON DENTIST 253 CENTRAL STREET

Office Hours—9 a. m. till 8 p. m. Sundays from 10 a. m. till 12 m. Tel. 4253—Opp. Owl Theatre, Over Tower's Corner Drug Store.

GEN. PEARSON VISITS CADETS

With Young Naval Militiamen on Their Run to Marblehead on the Torpedo Boat Rodgers

BOSTON, Sept. 22.—Bright and early yesterday the cadets of the Massachusetts Naval militia detailed to the Rodgers went aboard. They had an unexpected visitor in the person of Adjt.-Gen. Pearson, who was a close observer of their work during the torpedo boat's run to Misery island, Salem harbor.

The cadets on the Rodgers included Senior Cadets McQueen, Silverman, MacFate, Burgess, Speed and Alward, and Cadets Pind, S. D. Rose, R. W. Rose, Steele and Winslow of the junior class.

On the Kearsarge the instruction periods included navigation and ordnance by Lieut. E. D. Washburn, U.S.N., seamanship by Ensign Ernest J. Flanigan and general signal drill during the evening for both classes.

The Rodgers returned to the yard at 3.30.

During the day these cadets stood deck watches on the Kearsarge: Cadets Balch, Barnard, Bunker and Charles.

If you want help at home or in your business, try The Sun "Want" column.

Miss Beatrice Delaronde
TEACHER OF PIANO
Has Resumed Teaching
Studio, 128 Lilley Avenue
Tel. 2065-W

UNION MARKET

173-185 MIDDLESEX

TEL-4810 FOR ALL DEPTS

FOOT OF SOUTH ST.

6 to 8 Lb. Squire's Pig Hams, very tasty, lb.....18c
4 to 6 Lb. Smoked Shoulders, lb.....16c
6 to 8 Lb. Smoked Shoulders, lb.....15c
6 to 8 Lb. Smoked Shoulders, dark smoked, lb.....13c
Milk Fed Legs Veal, very fancy, lb.....18c
Large Legs Veal, lb.....12½c
Beef to Roast, standing ribs.....12½c; Sirloin, 20c
Beef to Roast, best quality, boned and rolled, lb.....15c
Beef to Roast, chuck, lb.....10c
Pork to Roast, loins, lb.....15c
Fresh Hams, lb.....18c
Fresh Country Hogs, cuts from.....10c to 20c
Fresh Thick Ribs, steer beef; look on the beef counter for this trade, lb.....10c
Fresh Killed Fowl, lb.....18c
Farmers' Fresh Killed Fowl, lb.....28c
Broilers, lb.....32c

CORNED BEEF AND PICKLED MEATS

Beef Tongues.....15c
Fancy Brisket.....16c
Navel Ends.....12c
Rib Corned Beef.....10c
Stickers.....14c
Heavy Salt Pork.....15c
Bones.....6c
Shoulders.....14c
Spare Ribs.....12c

ODD TRADES

Plucks, each.....8c
Tripe, lb.....5c
Hearts, lb.....8c
Hamburg, lb.....10c
Liver, lb.....5c
Kidneys, lb.....8c
Home Made Country Sausage—Made in Store from little pigs and pure spices—Large 16½c; Small 20c. Real value 25c.

OUR FRUIT AND VEGETABLE COUNTER is the talk of the town, and the display, both outside and in, rivals the Middlesex North in its palmiest days.

Cooking Apples, pk.....10c
Eating Apples, pk.....25c
Celery, growing in its native soil, bunch.....20c
Celery, Boston Market,....10c
Cranberries, 3 qts.....25c
Cantaloupes, best....3 for 25c
Peaches, doz.....10c
Blueberries, from Nova Scotia, large blue.....18c
Prize Potatoes, large, even size.....32c
Sweet Potatoes, Jerseys, best ever, lb.....2½c
Lettuce.....2 for 5c
Cucumbers.....2 for 5c
Spinach, pk.....20c
Kale, pk.....10c
Cabbage, Beets, Parsnips, Squash, Turnips, lb.....3c

GROCERIES

Free, a 10c Manila Duster with orders and purchases on this counter.

Sugar, lb.....6c
With our
Special Coffee, lb.....35c
Special Tea, lb.....50c
Parlor Brooms, today, full size.....25c
Baked Red Kidney Beans, can.....6c
Yellow Eye Beans, new crop, qt.....15c
Yellow Eye Beans, mixed, qt.....10c
Fancy Head Rice, lb.....6c
Finest Creamery Butter, lb. 36c
Finest Eggs, warranted, 37c
Preserving Jars, best kind, doz.....48c

SAVE 20 TO 30 PER CENT. A DAY—EVERYTHING THE LOWEST AND THE BEST

GERMAN AIR RAID ON DOVER

LONDON, Sept. 22, 5.05 p. m.—A German seaplane today flew over Dover and dropped three bombs. The missiles caused no casualties, according to an official announcement. The hostile seaplane was chased away by anti-aircraft guns.

GERMAN VICTORY

Continued

ises to develop seriously for the Rumanians and Russians, who have been fighting to protect the railway running from Constanza, on the Black sea, to Tchernavoda, on the Danube. The battle was fought not more than 20 miles south of the railroad at stake and its loss would mean the cutting of the convenient water route of communication between Russia and Rumania by way of the port of Constanza. Through Tchernavoda in addition, lies the route to interior Rumania over the only bridge spanning the Danube along the entire Dobrudja front.

Russians Gain In Carpathians

In the fighting in the Carpathians, the Russians have taken the mountain peak of Smotrec, which already had changed hands several times. Elsewhere along this rugged front the Russians have been attacking heavily, but according to Berlin were beaten off.

British Strike Hard on Somme

The British are again striking hard on the Somme front. Their latest thrust, delivered last night, netted them two lines of German trenches on a line about a mile long between Flers and Martinpuich, London announces today. It is at this point that the British have pushed farthest towards Bapaume which is but little more than three miles distant from Flers. Last night's advance straightens out the former bend in the line, from Martinpuich to Flers, which now runs almost directly east and west.

Germans Advance in Waves

The French, for their part of the Somme fighting, have had another series of German attacks to cope with. Strong forces advanced in waves this morning against positions recently captured by the French between Rancourt and Priez farm. According to Paris, the Germans did not even reach the French lines, being forced back to their trenches with heavy losses by the fire of the French guns.

Serbians Advancing

On the Macedonian front in the region north of Florina, the entente drive towards Monastir apparently is developing strength. The Serbians are reported to be continuing their advance along the Broada, reaching a point near Urbani (Vrheni) eight miles northeast of Florina, on the railroad to Monastir. Immediately to the north of Florina the Bulgarians are making a stand, but, according to Paris, failed in an attack on French troops in this region. To the west the entente forces are moving forward on the heights toward Popili, 10 miles from Florina.

British Warships Active

Artillery fire of increasing intensity is reported from the British front in the Doiran region. On the extreme easterly end of the line British warships near the mouth of the Struma have been shelling Bulgarian positions in the vicinity of Neohori.

GERMANS REPULSED WEAK RUSSIAN ATTACKS IN VOLHYNIA

BERLIN, Sept. 22, via London.—German troops in Volhynia, to the west of Lutsk, yesterday repulsed weak Russian attacks, says the German official statement issued today. In the fighting on Wednesday the Germans took 750 prisoners and captured several machine guns. The text says:

"Eastern theatre: Army group of Prince Leopold:

"West of Lutsk weak Russian attacks failed. Near Korytniza the enemy still is occupying small portions of our position. As the result of the fight Wednesday 750 prisoners and several machine guns fell into our hands. Vigorous artillery fighting is proceeding on one portion of this front between the Sereth and the Stripa north of Zboroff. Enemy attacks were frustrated by our fire."

GREAT VICTORY FOR THE CENTRAL POWERS IN DOBRUDJA REPORTED

BERLIN, Sept. 22, via London, 4.12 p. m.—The Bulgarian and German troops under Field Marshal von Mackensen have driven back the Russians and Rumanians in Dobrudja in disorder, the war office announced today. The victory was gained by means of an encircling counter-attack.

The text of the statement follows:

"In Dobrudja strong Rumanian forces attacked southwest of Topral Sarl 14 miles southwest of Constanza. By an encircling counter-attack by German-Bulgarian-Turkish troops against the flank and rear of the enemy the Rumanians are being driven back in disorder.

"Macedonian front: Fighting activity on the Florina rivulet is still lively and has been resumed east of the Vardar river."

FURTHER DISORDERS IN GREEK MACEDONIA REPORTED

ATHENS, Sept. 22, via London.—Further disorders in Greek Macedonia where a revolutionary movement has been in progress for some time, were reported today. A despatch from Koznaud, (a town of some 10,000 inhabitants, 55 miles southeast of Monastir) says the Greek civil authorities have been removed from office by the inhabitants. The police chief and Major Karapanos, the military governor, with a company of the 31st regiment of the line are said to have joined the uprising.

ONLY MINOR FIGHTING ON ALL THE BULGARIAN FRONTS

Sofia, Sept. 21, via London, Sept. 22.—Only minor fighting on all the Bulgarian fronts, with no change in the

Continued to last page

ALLEN MUST PAY $77 TO WIFE BI-MONTHLY

BOSTON, Sept. 22.—Judge Jenney of the superior court yesterday entered a decree ordering Charles C. Allen, agent of the Lehigh and Wilkes-Barre Coal Co. of Boston and treasurer of a corporation in Lowell, to pay his wife, Elizabeth F. Allen, $360 before Oct 5 and $77 on the first and third Wednesdays of each month thereafter. The judge also allowed Mrs. Allen $30 as counsel fees to prosecute her libel for divorce against her husband, who she accuses of cruel and abusive treatment.

Mr. and Mrs. Allen separated in July, 1914, and at that time Mr. Allen in writing signed an agreement that he would pay his wife $77 every two weeks. These payments were continued to July 1 of the present year, when they ceased. Mr. Allen testified that he received $3300 a year from the coal company and $1000 a year from the Lowell corporation.

The couple were married in Lawrence in 1904 and have been residing in Brookline.

7-20-4 R. G. SULLIVAN'S

Factory output now one million cigars weekly. Largest selling brand of 10c cigars in the world. R. G. Sullivan, Mfr., Manchester, N. H.

Bright, Sears & Co.
WYMAN'S EXCHANGE
Bankers and Brokers
SECOND FLOOR

TODAY'S STOCK MARKET

NEW YORK MARKET

Stocks	High	Low	Close
Allis Chalmers	26⅞	25¼	26⅜
Am Beet Sugar	96¾	94⅞	95⅝
Am Can	64⅞	63⅝	63⅞
Am Can pfd	113	113½	113½
Am Car & Fn	68	67⅞	67⅞
Am Cot Oil	55	54	54
Am Hides L Com	12¼	11⅝	11⅝
Am Hide & L pf	64¼	63	63½
Am Locomo	80⅝	79	80
Am Locomo pf	106	105⅞	106
Am Smelt & R	111⅞	109¾	110¾
Am Smelt & R pf	115¼	115¼	115¼
Am Sugar Rfn	113	111½	112
Anaconda	36⅞	34⅞	36⅞
Atchison	106	105⅛	105½
Atchison pf	100½	100½	100½
Baldwin Loco	89⅝	87¾	88¾
Balt & Ohio	89¾	88¾	88¾
Beth Steel	560	560	560
Br Rap Tran	85⅞	85	85
Cal Peter	23½	23	23
Cal Pete pf	51¼	51	51
Canadian Pa	180	178¾	178½
Cast I Pipe Com	23	22¾	23
Cast I Pipe pf	55	55	55
Cent Leather	69⅝	68	69
Cent Leather pf	111⅞	111¼	111⅞
Ches & Ohio	65⅞	65	65½
Chi & Gt W Com	12⅝	12¾	12¾
Chi & Gt W pf	36¾	35¾	36½
Chic R I & Pac	18⅝	18	18⅜
Chile	23⅝	22¾	23⅛
Col Fuel	55⅝	54½	55½
Consol Gas	138¾	138¼	138¼
Corn Products	16⅝	15¾	16⅛
Corn Products pf	92¾	91½	92¾
Crucible Steel	95	92	93¾
Del & Hud	152⅛	152⅛	152⅛
Den & Rio G pf	34	34	34
Dis Secur Co	47¾	47¼	47¼
Erie	39⅝	39	39¼
Erie 1st pf	54¾	54½	54½
Gen Elec	175¼	174	174
Goodrich	73⅝	72½	72½
Gt North pf	118⅞	118¼	118¾
Gt N Ore ctf	44⅝	43⅝	43⅝
Illinois Cen	103	102	103
Int Met Com	17½	17	17
Int Met Com pf	72¾	72¾	72¾
Int Mer Marine	47¼	45⅝	46⅛
Int Mer Marine pf	122¼	120	120½
Int Paper	29¾	29⅝	29⅝
Int Paper pf	94	94	94
Kan City So	26	25¾	26
Kan & Texas	4¼	4¼	4¼
Lehigh Valley	81⅝	81	81
Louis & Nash	132	132	132
Maxwell	93⅝	91¾	92⅛
Maxwell 1st	87⅞	87	87
Maxwell 2nd	57½	56⅝	57⅛
Mexican Petroleum	114¾	112¾	113¼
Missouri Pa	4¾	4⅝	4⅝
Nat Lead	73¾	72	72½
N Y Air Brake	143	143	143
N Y Central	109⅛	107⅞	108¼
Nor & West	131½	131	131
North Pacific	112⅞	112	112½
Ont & West	27	26½	26½
Pacific Mail	27¼	26¾	27¼
Pennsylvania	57¾	57⅛	57½
People's Gas	110½	108¾	110⅛
Pressed Steel	61	60¼	60⅞
Ry St Sp Co	53⅞	53¼	53⅞
Reading	114	111⅞	112
Rep Iron & S	68¼	67½	68⅛
Rep I & S pf	111½	110¾	110¾
St Paul	96½	96	96¼
Sloss-Sheffield	59¾	59	59
So Pacific	101¾	101	101½
Southern Ry	25⅛	24½	24¾
Studebaker	133	131¼	131½
Tenn Copper	23⅛	23⅛	23
Third Ave	62	61¾	62
Union Pacific	148¾	147½	147½
Union Pac pf	83	83	83
U S Ind Alcohol	131	129⅝	129⅞
U S Rub	59¾	58¾	59⅞
U S Rub pf	114¼	114¼	114¼
U S Steel	114¾	109⅞	110⅝
U S Steel pf	121¾	121	121¾
U S Steel 5s	106⅞	106⅞	106⅞
Utah Copper	93	90¾	92¾
Va Chem	44½	43¾	44⅛
Westinghouse	65⅝	64⅛	64¾
Western Un	101¾	99¾	101¾

TREND OF PRICES AGAIN UPWARD AT OPENING

NEW RECORDS FOR U. S. STEEL, PROMINENT COPPERS AND MORE OBSCURE INDUSTRIALS

NEW YORK, Sept. 22.—The trend of prices was again upward at the opening of today's market with new records for U. S. Steel, the prominent coppers and Central Leather, at gains of fractions to 2 points. All these issues with International Nickel changed hands in individual lots of 1000 to 4000 shares. Marines, Maxwells and Studebakers, motors, Crucible and Lackawanna Steels, National Lead, Texas Co. and leading rails like Union Pacific and New York Central shared in the general advance with some realizing for profits before the end of the first half hour.

Trading during the first hour was again on the basis of a two million share session with only slight abatement of activity as the noon hour approached. Steel, at the new maximum of 111⅝, together with the metals and half a score of specialties furnished an overwhelming percentage of the whole, but rails later advanced, some rising to best prices of the year, while Union Pacific at 148¾ was at its highest quotation since the beginning of the war. Scarcely any division of the stacklist but was affected by the movement, whose underlying factors were more impressive than any market of recent weeks. Bonds were firm.

Steel mounted to the new maximum of 111 5-8 in the afternoon with simultaneous strength in affiliated industrials and coppers. Sugars also were in active demand at material advances.

For the fourteenth successive five-hour session, today's trading again passed beyond a million shares, with new high records for Steel, prominent coppers and more obscure industrials.

MONEY MARKET

NEW YORK, Sept. 22.—Mercantile paper 3½; sterling, sixty bills 4.71½; demand 4.75¾; cables 4.76 7-16. Francs: Demand 5.86; cables 5.85½. Marks: Demand 70½; cables 70¾. Kronen: Demand 12¼; cables 12¼. Guilders: Demand 40¾; cables 41. Lires: Demand 6.45; cables 6.44. Rubles: Demand 32½; cables 32¾. Bar silver 68¾. Mexican dollars 53½. Government bonds steady; railroad bonds strong.

Time loans steady. 60 days 3¼@3½; ninety days 3¼@3½; six months 3¼@3¾.

Call money steady; high 2¾, low 2½, ruling rate 2¾, last loan 2¾, closing bid 2½, offered at 2¾.

BOSTON MARKET

BOSTON, Sept. 22.—The copper boom developed further growth today, early trading showing all recent gains retained and many augmented. Copper Range and other specialties were favored in the general activity.

EXCHANGES

NEW YORK, Sept. 22.—Exchanges, $549,815,641; balances, $23,474,564.

BOSTON MARKET

RAILROADS

Stocks	High	Low	Close
Boston & Albany	175	175	175
Boston Elevated	78½	74¼	78½
Bos & Maine	44	43	43½
N Y & N H	61¾	60	60

MINING

Adventure	3¾	3½	3½
Ahmeek	105	102½	105
Algomah	1¼	1¼	1¼
Alaska Gold	13⅝	12⅞	13⅛
Allouez	68½	67½	68
American zinc	44¼	43¼	43¾
Arcadian	8⅛	8	8
Ariz Com	13	12¾	13
Butte & Superior	65⅞	64¾	64¾
Cal & Ariz	73½	72¾	73½
Cal & Hecla	59	57	59
Centennial	19	18¾	18¾
Chino	56¾	55¾	56⅞
Copper Range	66¾	65¾	66⅛
Daly-West	2¾	2¾	2¾
E. Butte	16	16	16
Franklin	9½	9	9½
Granby	94½	91⅞	92¼
Greene-Cananea	50	49¼	49½
Inspiration	64¾	63¼	64⅛
Indiana	3½	3½	3½
Isle Royale	31¾	31½	31¾
Lake	14⅛	13¾	13¾
La Salle	5	5	5
Mass	15½	14¾	15¾
Miami	39½	39	39¼
Michigan	4	4	4
Mohawk	93	92½	92¾
Nevada	22¼	22	22⅛
North Butte	22	21½	22
Old Colony	2	2	2
Old Dominion	70	69½	69½
Osceola	92¾	92½	92¾
Quincy	91½	91	91½
Ray Con	26¼	25½	26⅛
Santa Fe	2¾	2⅞	2¾
St. Mary	93½	90	93
Shannon	10	9¾	10
Shattuck Ariz	32	31½	31½
Superior	17½	17	17½
Superior & Boston	5½	5½	5½
Tamarack	37	36	36
Trinity	7	7	7
Tuolumne	57	55	57
U S Smelting	78¾	77¼	78¾
Utah-Apex	4⅛	4	4⅛
Utah Cons	14¾	14¼	14¾
Utah Metal	7¾	7	7⅜
Winona	5¼	5	5¼
Wolverine	48	48	48

TELEPHONE

Am Tel & Tel	133¼	133⅛	133⅛
New Eng Tel	130	129½	129¾

MISCELLANEOUS

Am Ag Chem pf	102	102	102
Am Pneu	1¾	1¾	1¾
Am Woolen pf	97	97	97
Mass Gas	81¾	80½	81¾
Pond Creek	16	15¾	16
Swift & Co	152½	151½	151½
United Fruit	163	162½	163
United Sh M	55	54½	55
Ventura	7⅛	7⅛	7⅛

COTTON MARKET

NEW YORK, Sept. 22.—Cotton futures opened firm. October 16.09; December 16.25; January 16.40; March 16.50; May 16.68.

Futures closed barely steady. October 15.84; December 16.02; January 16.13; March 16.25; May 16.43. Spot quiet; middling 16.05.

ROPER MURDER TRIAL

Continued

Wilson and witness identified it as belonging to his father, and the hat which he found near the body of his father on the night of March 1.

On rebuttal Major Crowley asked: "Who opened the greenhouse on the morning of March 1?"

"I suppose my father did."

Yesterday the witness said that his father upon entering the greenhouse left the key to the door on a nail behind the door, but when asked by Major Crowley if he saw the key on March 1st he said that he could not say whether he did or not.

Questioned as to the height of the flowers in the greenhouse on March 1st Mark said that at that time the tops of them were about five feet above the floor.

Major Crowley then queried witness relative to how he used the iron pipe when he used it as a pry for the steam pipe on Monday. He restated that he took the pipe away from the door, which it was holding back, but was not sure what he did with it after using it.

Major Crowley called the attention of the witness to a stain on the hand of his father's hat but Mark said he did not notice any stain on the night of the murder. He said it was dark at the time.

Further questioned he said that he found no cash in the house after the murder, everything being in check form.

Producing a key, Major Crowley asked:

"Did you ever see that key?"

"I never did."

"Did you ever see that key behind the door?"

"I can't say that I did."

The lock on the door in the greenhouse was produced and witness opened it with the key after some difficulty. Another key was then produced and the lock was opened very easily by him.

Reference was made to Mr. Roper's displeasure at Albert spending so much time in Boston. Mark said his father had cautioned Albert on several occasions not to go to Boston.

"Did your brother drink?"

Objection was raised by Mr. Wilson and sustained by the court.

"What was his reputation?"

"O. K."

"Outside of yourself personally, what was his reputation?"

"All right until after the murder. I never heard a person say a word against him in my life, but after that happened it seemed to fall upon him like a ton of bricks."

Recess for ten minutes.

Chester Roper Testifies

Chester Roper, aged 20 years, son of the deceased and brother of the accused, was called after the recess.

"How long before March 1 did you see Albert?"

"I don't remember."

On direct examination, Chester answered questions practically the same as the testimony given by Arthur and Mark, his brothers.

Questioned relative to the $10 gold piece carried by his father, he said his father had carried it for a long time. Witness said he had had it in his own hands, his father generally carried it in his right trouser pocket where he carried loose change.

"Does this resemble the gold piece that your father showed you?"

"No, it is too bright."

"Is there any difference in the $10 gold piece that you saw and this one other that this one is brighter?"

"The only difference that I can see is that this one is brighter."

"Where were you on march 1?"

"In the house."

"Where was your father?"

"Down to the greenhouse and in Tewksbury."

"Where else was he?"

"In Boston."

"What time did he return?"

"I could not say."

"What time did you get through work that day?"

"The usual time."

"What time was that?"

"About 5.30 o'clock.

"What did you do that night?"

"I went to bed."

"What time did you awake?"

"I was called at 10.45."

"What did you do then?"

"I heard my mother and brother talking and as a result of what they said I went down to Mark's house.

Not Father's Hat

Witness was shown the hat that had been produced in evidence.

"Did you ever see that hat?"

"No sir."

"Isn't that your father's hat?"

"No, sir."

"What kind of a hat did he wear that day?"

"It was of a greenish color."

"Look inside of that hat and see if that wasn't the hat your father wore."

"It was not."

"Relative to the hat you saw in the greenhouse that night, how far was it from the pool of blood?"

"About a foot."

When asked another question relative to the hat, Chester said he was positive that the hat produced was not his father's.

Witness said he knew his father had a key to the greenhouse but did not know where the key was kept. When he went in there on the morning of March 1 his father was there.

At this point Major Crowley stated to the court that he thought the witness should stop looking at Mr. Wilson and also that Mr. Wilson should sit down. The latter did so.

"When was the last time that you saw the key to the greenhouse?"

"I don't remember."

"Who was the person who locked the greenhouse every night?"

"My father."

"Where did he go on Tuesday night?"

"I couldn't say. I was not in that night."

"What time did you return?"

"I don't remember."

Witness was shown a duplicate or manifold order book, which was produced yesterday, and identified it as belonging to his father. He admitted that one of the orders was written by him, he having received the order over the telephone from his father. Other entries in the book were written by his father, he said.

Coming back to the night of the murder Major Crowley asked: "Who went into the greenhouse with you that night?"

"My brother Arthur."

"What was the condition of the door?"

"It was shut."

"What did you do then?"

"Went through the place and found my father's body in the fifth aisle."

Did Not See Pipe

"Did you see this piece of pipe that night?" (showing him the pipe which is an exhibit in the case and supposed to have been the weapon used by the murderer).

"No, sir."

"You saw it afterwards?"

"No, sir."

Cross-Examination

Mr. Wilson in taking up the cross-examination of the witness questioned him relative to the two keys and the lock on the door of the greenhouses. Chester's answers were practically the same as those given on direct examination.

At this point Maj. Crowley objected to the form of questions asked by Mr. Wilson and the court sustained the objection of the prosecuting attorney.

"Do you know "Bert's" reputation as to being peaceful and humane?"

"It was very good."

Witness was then questioned relative to the amount of money his father carried at the time and he answered that he generally carried a large amount.

AFTERNOON SESSION

Court was resumed at 2 p. m. and Chester Roper was recalled to the stand. He was questioned as to the location of the rooms in the house, what time the different members retired, etc. He said his father was in the habit of going to bed early at night and generally after disrobing left his clothes on the back of a chair. He corroborated the testimony of his brother Arthur that the principal amusement at night was the playing of cards.

Witness testified relative to a telephone call which was sent to Albert prior to the murder, but could not recall the date.

Referring to the order book again, Major Crowley asked witness as to whether or not a certain piece of handwriting was his but Chester said it looked like his but he was not sure.

"Where was your father when you left the house on the night of March 1?"

"He was in bed."

"Where was he when you returned?"

"He was in bed."

"Relative to this $10 gold piece, is there any difference between this and the one your father carried?"

"That one is brighter."

The witness was excused at this point and Mr. Wilson spoke to Prof. Munsterburg's stenographer and as a result the later changed her position and started to take notes.

Conductor Mack

Timothy Mack, conductor on the Bay State Street Railway and residing at 79 West Sixth street, said he worked on the Lowell and Reading line and was working on that route for about three years prior to March 1. He started at 2.45 in the afternoon and got through at 8.45 at night and that it took an even hour to make the trip between Lowell and Reading.

"On March 1 who was your motorman?"

"Harry Davis."

"What kind of a car was used at that time?"

"It was of the semi-convertible type, the doors on either end being operated by air."

"Is the motorman on a semi-convertible car closed in?"

"As a general rule."

"Do you know the defendant, Albert J. Roper?"

"Yes."

"How long have you known him?"

"About nine years or more."

"Do you know him to speak to?"

"Yes, for eight years or more."

"Where did you get acquainted with him?"

"When I started to work on the Lowell-Reading line."

"Did you see Albert Roper on March 1, 1916?"

"Yes sir."

"When did you see him?"

"About 6:30 while going toward Tewksbury Centre."

"Was that the first time you saw him?"

"The first time for three or four months."

"In which direction was the car going?"

"Into Chandler's turnout."

"What time did that car leave Reading square?"

"5:49 p. m."

"What kind of a car did you have?"

"A semi-convertible car."

"Where abouts on the car did you see Roper?"

"In the front vestibule of the car at Chandler's turnout at 6.32 o'clock."

"Did you say anything to him?"

"Yes, I said: 'Hello stranger, where have you been?' and he said: 'I am not living here now, I am living below.'"

"What did you do then?"

"I turned to the motorman."

"Did you inform the motorman who that person was?"

"I did."

"Was the person you spoke of the defendant, Albert J. Roper?"

"Yes."

"What time did you arrive at Chandler's turnout?"

"6.32."

"How do you know it was March 1?"

"Because I was to be off on the following day."

Witness said that Albert J. Roper got off the car at Chandler's turnout. He did not smell any liquor off him or see any sign of liquor on Albert.

Lawyer Wilson questioned Mr. Mack relative to his age, where he was born and how long he had lived in this country. He admitted that his name was McGillicuddey but that the latter part of his name was dropped when he came to this country at the age of 8 years. Lawyer Wilson questioned the witness relative to time and places in order to test the memory of the witness. The latter said he felt very badly upon learning of the death of Mr. Roper.

"What person was the first you communicated with about Albert Roper riding on your car after learning of the death of Mr. Roper?"

"I don't remember. I spoke to several."

"Who was one of the several?"

"Patrolman Connors of Lowell."

Witness said that later he had a conversation with Lieut. Maher.

Attorney Wilson took up considerable time relative to who was on the car on different trips.

Prof. Munsterberg, who was absent from court in the earlier part of the afternoon arrived at 3.20 o'clock and took a seat beside his stenographer.

Resuming his examination Mr. Wilson asked:

"Do you say that Roper did not ride on your car on Tuesday night, Feb. 29?"

"He did not."

"Do you still maintain that it was Wednesday night that Albert Roper rode on your car?"

"I do."

"That is impressed upon your mind?"

"It is."

Mr. Mack then told of the examination of Albert at the police station.

YOU ARE PAYING FOR POWER —GET IT

WE SELL SO SOCONY MOTOR GASOLINE STANDARD OIL CO. OF N.Y.

The sign of a reliable dealer and the world's best gasoline

Socony motor gasoline is the cheapest motor fuel you can buy because there are more miles in a gallon.

Look for the Red, White and Blue Socony sign. Say "So-CO-ny" to the garage man.

STANDARD OIL CO. of NEW YORK

BIG AGRICULTURAL CONGRESSES AT EL PASO

EL PASO, Tex., Sept.—Three important events of an international character that will have a direct and lasting influence on the agriculture of the United States will be held here from October 14 to 19, inclusive. They are: The International Irrigation congress, and the International Soil Products Exposition, which last until Oct. 24.

In connection with these meetings there will be the dedication on October 14 by President Wilson of the great Elephant Butte Dam, one of the greatest irrigation structures and projects in the world. Immediately after these ceremonies, which are to take place at the dam, President Wilson comes to El Paso where he probably will speak at the congress that night.

This will be the twenty-third annual meeting of the International Irrigation Congress and it will be the second time that it has met here. The tentative program begins with the dedication of the Elephant Butte Dam. The congress has before it for discussion many important subjects regarding irrigation in both the United States and Mexico. It is probable that one of the meetings will be held across the International border at Juarez, Mexico.

All of the foreign countries have been invited to send delegates, but owing to disturbed conditions in Europe it is not believed likely that many delegates from there will participate. From other countries, especially the western hemisphere, usually large delegations take part in the meetings and it is believed that this year's congress will not prove an exception.

In its discussions the congress will give much attention to irrigation districts practices, legislation and engineering. Two of the important questions, planned to be discussed, are Rural Credits and Markets and Marketing. The Rural Credits discussions are regarded of special importance in view of the recent passage of the Federal Farm Loan Bank act and the present efforts of the Farm Loan board in districting the country and establishing the proposed farm loan banks.

"The work of the Irrigation Congress," says Arthur Hooker, secretary, "with respect to colonization and land settlement, irrigation methods and results, and irrigation finances, is to be continued and broadened at the El Paso meetings. The real aim of the congress is well expressed in its motto: 'Make easy the path of the home builder.'"

Besides President Wilson, many prominent men, leaders in the agricultural and irrigation movement, are to take part in the congress. Among them probably will be the following: Franklin P. Lane, secretary of the interior; David F. Houston, secretary of agriculture; W. R. Motherwell, minister of agriculture of Canada; Geo. P. Hunt, governor of Arizona; Hiram U. Johnson, governor of California; Geo. A. Carlson, governor of Colorado; E. M. Ammons, ex-governor of Colorado; Moses Alexander, governor of Idaho; Arthur Capper, governor of Kansas; S. O. V. Stewart, governor of Montana; William C. McDonald, governor of New Mexico; R. S. Williams, governor of Oklahoma; Frank M. Byrne, governor of South Dakota; James E. Ferguson, governor of Utah; J. B. Kendrick, governor of Wyoming; Wrnest Lister, governor of Washington, and Dr. T. N. Carver, of Harvard university.

The International Farm Congress concerns itself chiefly with dry-farming methods. In connection with the congress and under the management of its officers is to be held the International Soil Products exposition, where are to be agricultural exhibits from the United States government, many of the individual states and foreign governments. It is understood that even some of the warring nations of Europe will not be unrepresented this year.

SEEK MEDAL FOR LAD WHO SAVED FOUR LIVES

FRANK GORNER, JR., PULLED GIRL AND THREE YOUNG MEN FROM WATERY GRAVE

FRANK GORNER, JR.

Frank Gorner, Jr., of Marietta, Pa., while swimming in the Susquehanna river the other day, heard cries for help. In an old rowboat he pulled into the swift current of the river and rescued four persons who had been spilled into the water by the upsetting of their canoe. The persons rescued by young Gorner are Miss Hazel Arnold, a trained nurse; William W. Horner, Douglass Read and Walter Brunhouse, all of York, Pa. Had not young Gorner reached them when he did they would have perished, as they were about exhausted when he arrived. Edgar R. Villee, proprietor of the Marietta Times, is endeavoring to obtain a Carnegie hero fund medal for young Gorner.

DOG PREVENTED GERMAN RAID

PARIS, Sept. (Correspondence of the Associated Press)—Citation of dogs in regimental orders is now common at the French front. Fox, of the 19th company of the xth regiment, is one of these illustrious quadrupeds. The afternoon war bulletin of July 16 contained the following:

"An enemy raid directed against one of our small posts in the Paschendaal region failed under our fire." It is learned from an official source that the failure was due to Fox, who was thus referred to in next day's regimental orders: Fox, Series F 4, No. 221, Kennel A, prevented a raid attempted on one of our first line trenches by the Germans. Taking advantage of the darkness, and when a gale was blowing, the enemy succeeded in reaching our barbed-wire without being seen or heard. The dog, Fox, of the 19th company, on sentry at the end of the trench, twice gave the alarm and thus allowed us to receive the enemy with grenade fire. The surprise attack failed."

Two other dogs, Diana and Cybele, have been distinguished in the same way, and all three have, besides, been introduced by moving pictures to the Paris public.

Anecdotes of occasions on which these "war dogs," as they are known, have saved critical situations during actual fighting by acting as despatch runners are innumerable, and staff officers have calculated that in one section of the front alone six thousand soldiers were saved from death or danger by these always modest auxiliaries.

Dorothy Dodd SHOES

When you see what we have to show you in New Fall Shoes you will be delighted beyond your expectations. Never before have we shown such beautiful, dainty, dressy foot wear.

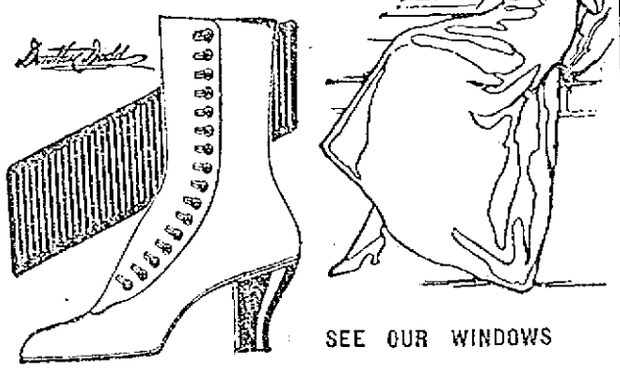

SEE OUR WINDOWS

20th Century Shoe Store
88 MERRIMACK STREET

THE SUN IS ON SALE AT THE NORTH STATION BOSTON

BOMBARDMENT OF CARS CONTINUES IN NEW YORK

NEW YORK, Sept. 22.—Repeated threats of a great general strike to help the striking street car employes caused all branches of the city government charged with enforcing the laws to prepare today for outbreaks of mob violence. Mayor Mitchel's notice that he stood ready to invoke all the civil and military power at his command to suppress disorder was followed by greater police activity and a warning that persons convicted of engaging in strike riots would receive heavy punishment.

The police department told the traction companies that they could re-establish night service as soon as they were ready under assurance of adequate protection.

Thus far 6700 policemen have been disposed at strategic points. This police guard included a patrol of 50 automobiles and 100 motorcyclists along the most exposed car routes.

Trade union leaders representing about 700,000 workers will meet this afternoon to decide whether to issue a call for a general strike. It was said the call would be based on the ground that organized wage earners should not ride in cars manned by strikebreakers.

Cross-town surface lines where cars ran last night were not molested. The lines were under heavy police guard.

Cars Bombarded

The early morning bombardments of elevated trains were resumed, however, strike sympathizers lurking on roof tops throwing bricks and bottles which shattered car windows. Several passengers were injured in 16 attacks reported by the police.

The plan announced yesterday by M. J. Regan of the state board of arbitration and mediation to enforce arbitration, was temporarily abandoned today and the hearings which he announced would be held Monday have been postponed. The question will be taken up, it was announced at a meeting of the state industrial commission on Tuesday.

N. Y. MAYOR WARNS LABOR

NEW YORK, Sept. 22.—Labor leaders were given formal warning by Mayor Mitchell last night that he would employ the "full civil and military powers" conferred upon him by law to prevent disorders if the threatened general strike of trade unionists is called to aid the street car employes who quit their places Sept. 5.

The mayor's communication was addressed to Hugh Frayne, chairman of the conference committee of labor leaders, after a final effort to arrange a peaceful settlement had failed and following the declaration that a general strike was inevitable. The mayor made it plain that for the union officials "to call these strikes will be to assume full responsibility for all that may follow."

The communication, which was concurred in by Oscar S. Straus, chairman of the public service commission reviewed at length the causes which led to the present crisis. It stated that the Interborough Rapid Transit company, which operates the subway and elevated lines, violated a verbal agreement with the labor leaders by refusing to arbitrate issues arising subsequent to the making of the agreement. It stated on the other hand that the employes of the New York Railways company and the other surface lines affected by the strike "were guilty of a breach" of contracts they had made with their employes which ended a tie-up on the surface roads in July.

The so-called final conference was attended by Mayor Mitchel, citizens' committee and the labor leaders. It ended in a deadlock. The mayor later declared there was "no solution in sight" while members of the citizens' committee described the situation as "hopeless," adding that "it would appear that both sides would have to fight it out."

Ernest Bohm, secretary of the Central Federated union, later asserted that plans were completed for a sympathetic strike of 700,000 workers in other trades and that the walkout might begin today.

Samuel Gompers, president of the American Federation of Labor, who attended the mayor's conference, declared that he was with the strikers "to the last ditch in their fight for the right to organize."

Theodore P. Shonts, president of the Interborough Rapid Transit and the New York Railways company, issued a statement in which he declared that "no union men will be reinstated" by the Interborough. He said, however, that former employes on the surface cars of the New York Railways company would be taken back, provided they came "free of unionism."

IRISH TROOPS IN WAR

DUBLIN Ireland, Sept. — The charge that the Irish regiments and particularly the Dublin Fusiliers are being filled up from reserves of Englishmen and Scotchmen, is repudiated by the colonel lately commanding the Dublin Fusiliers battalion recruited from the commercial young men. There are, he says, not twenty men in the battalion who are not Irish, and these had come in because they had Irish friends in it.

Irishmen who had been serving in English regiments had applied for transfer to the Dublins and this may have given rise to the charge. Some English regiments have been recruited almost entirely from the Irish in England, notably the Tyneside Irish which was officially called the Northumberland Fusiliers, in the lists as the 18th London regiment. The casualty lists of Scottish Highland regiments show a large proportion of Irish names.

CLAIRVOYANT

PROF. LA. DREW
WORLD'S GREATEST CLAIRVOYANT AND PSYCHIC PALMIST

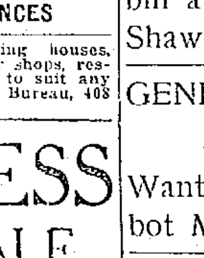

Calls you by name and tells the object of your visit without asking a single question. Names enemies and friends. Tells whom and when you will marry; if the one you love loves you; whether wife or sweetheart is true or false; how to influence anyone you desire, even though a thousand miles away. Develops personal magnetism, reunites the separated, and causes speedy and happy marriage with the one of your choice. Gives advice on all matters of business.

REMOVES EVIL INFLUENCES

Do you find the one you have bestowed your affections and trust upon acting Cool and Indifferent? Has a rival or obstacle of any kind crept between you and your future hope, or has the demon, rum, assailed the quietude of your happy home? If so, Come to This Gifted Medium and find help. I will guarantee to tell you who is your rival; also tell you how to win your heart's desire quickly and overcome your rivals or obstacles existing between you and your future happiness.

Regular $2 Reading This Week, 50c
Permanently Located 47 Kirk St.
Hours From 10 a. m. to 8 p. m.
Sundays, 12 m. to 5 p. m.

SALVARSAN "606"

Given at Dr. Dugdale's Lowell office for BLOOD POISON, LOCOMOTOR ATAXIA and SKIN diseases. Blood tests made. Also treats diseases of the eye, ear, nose, throat, stomach, liver, kidneys and bowels.
RHEUMATISM, neuralgia, neuritis, lumbago, sciatica, RHEUMATOID ARTHRITIS, gout, catarrh and epilepsy, CANCER, TUMORS, chronic blood and nervous diseases of men and women, hydrocele, varicocele, stricture, piles, fistula, fissures, ulcers and prostatic diseases WITHOUT THE KNIFE. Investigate my methods of treatment. CHARGES REASONABLE. Lowell office 57 Central st. Hours, Wed. Sat. 2-4, 7-8. Consultation, Examination, Advice, FREE

WANT AND OPPORTUNITY ADLETS

LITTLE ADS FOR THRIFTY PEOPLE

MONEY SAVING HINTS FOR YOU

Designed to Place Before the Public the Merchandise, Craftsmanship and Special Service Offered by Exclusive Concerns That are Not Generally Advertised

A series of "Little Ads," arranged under their respective titles for ready reference, devoted to the interests of everybody. In other words, a sort of Daily Market Meeting Place for Buyers and Sellers, telling of Good Things to Eat, to Wear and to Enjoy, and serving as a Business Barometer and Trade Invigorator. These Adlets will place you in touch with live, progressive merchants who have special bargains to offer. They will aid you in economical buying. Will sell and exchange things for you. Will find competent help for you. Will assist you in obtaining a lucrative position. Find buyers for your house, lot, farm, furniture, your store, your lease, your equity. They work day and night with resistless persistence. We want you to read them every day. Make them your Business and Household Companion, because they will help you, and more important than all, you may feel assured these advertisers are worthy of your confidence, or they would not be permitted to use the columns of The Sun. On this page will also be found Probate and other Legal notices.

PHONE 4100 SUN

PHONE 4100 SUN

LEGAL NOTICES

To the Honorable the Justices of the Superior Court within and for the County of Middlesex:

Respectfully libels and represents Grace Carleton Foss, of Tewksbury, in said County, that she was lawfully married to Walter O. Foss, now of Philadelphia, in the State of Pennsylvania, at Lowell, in said County of Middlesex, on the twenty-ninth day of April, A. D. 1895, and thereafterwards your libellant and the said Walter O. Foss, lived together as husband and wife in this Commonwealth, to wit, at Brockton and Taunton and said Tewksbury; that your libellant has always been faithful to her marriage vows and obligations, but the said Walter O. Foss, being wholly regardless of the same, at said Tewksbury, on or about the 15th day of August, 1908, without just cause, wilfully and utterly deserted your libellant which desertion has continued from such time to the date hereof, being more than three consecutive years next prior to the filing of this libel.

Wherefore your libellant prays that a divorce from the bonds of matrimony may be decreed between your libellant and the said Walter O. Foss. And your libellant represents that there has been born of said marriage a son Wilbur Kenneth Foss, aged eleven years and prays that the care and custody of said minor child be decreed your libellant.

Dated this fourteenth day of September, A. D. 1916.

GRACE CARLETON FOSS.

Commonwealth of Massachusetts—Middlesex, ss. Superior Court, September 14, A. D. 1916.

Upon the foregoing libel, it is ordered that the libellant notify the libellee to appear before our Justices of said Court, at Cambridge, in said County, on the first Monday of November next, by causing an attested copy of said libel and of the order thereon, to be published in The Lowell Sun, a newspaper published in Lowell, in the County of Middlesex, once a week, three weeks successively, the last publication to be fourteen days at least before the said last mentioned day, and that an attested copy of said libel and order thereon be sent by registered letter to the residence of the libellee as set out in the libel, that he may then and there show cause, if any he have, why the prayer in said libel set forth should not be granted.

WM. C. DILLINGHAM, Clerk.

A true copy of the libel and of the order thereon.

Attest,

WM. C. DILLINGHAM, Clerk.

s22-25-o2

Commonwealth of Massachusetts—Middlesex, ss.:

Whereas, at a meeting of the County Commissioners for said County, at Cambridge on the first Tuesday of June A. D. 1916,

On the Petition of the Inhabitants of Tewksbury praying for the relocation and specific repairs of the road in Tewksbury leading to Andover from the Lowell city line to the Andover line; it was adjudged that said relocation and specific repairs are of common convenience and necessity.

Said Commissioners therefore give notice that they will meet at Court House in Lowell on the sixteenth day of October, next, at ten of the clock in the forenoon, to locate accordingly.

FREDERIC L. PUTNAM, Asst. Clerk.

July 25, 1916.

A true copy attest,

EDWARD W. CLARK, Deputy Sheriff.

s15-22-29

LEGAL NOTICES

MORTGAGEE'S SALE OF REAL ESTATE

By virtue of a power of sale contained in a certain mortgage deed given by Anna Mansourian, Toros Mansourian, and John Mansourian, dated May first, 1915, and recorded in the Middlesex North District Registry of Deeds, book 537, page 327, for breach of the conditions of said mortgage deed and for the purpose of foreclosing the same will be sold at public auction on the premises hereinafter described on Saturday, October fourteenth, 1916, at two o'clock in the afternoon, all and singular the premises conveyed by said mortgage deed, namely, a certain parcel of land with the buildings thereon situated in Wilmington in said Middlesex County, being lots numbered 459-460-461-462-463-464-465-466-493-494-495-496-497-498-499-500-501-502-503-504-505-506 and 492, Plan D, containing 2500 square feet each, more or less, on Plan known as "Oakland Park," Wilmington, dated April 23, 1907, and recorded with Registry of Deeds for the Northern District of said County, Book of Plans 24, Plan 24, which plan is hereby referred to for a more particular description. Being the same premises conveyed to Anna Mansourian by deed of Armenag Garmarlian duly recorded and being subject to two prior mortgages, one of $500.00 and the other of $200.00, given to Ervant Serposs and both duly recorded.

Also a certain other parcel of land with the buildings thereon situated in said Wilmington being lots 600-601-602-603-604-605, on a Plan known as Plan D of Oakland Park, dated April 23, 1907, and recorded with Middlesex Northern District Registry of Deeds, Book of Plans 24, Plan 24, which plan is hereby referred to for a more particular description, said lots in all containing 13,200 square feet more or less being the same premises conveyed to the said John Mansourian by deed of Ghevont Abaghian duly recorded.

Said premises will be sold subject to the two prior mortgages above mentioned, and to all unpaid taxes, tax sales, municipal liens and assessments, and restrictions of record, if any there may be. Terms $50.00 at time and place of sale. Other terms announced at time of sale.

GARABED H. CARAGULIAN, Mortgagee.

September 19, 1916.

s22-25-o2

BUSINESS CHANCES

BOARDING and lodging houses, stores of all kinds, barber shops, restaurants, for sale; prices to suit any purse. Middlesex Service Bureau, 408 Middlesex st. Tel. 4110.

BUSINESS FOR SALE

Wishing to retire from business we will sell one of the oldest plumbing, heating and sheet metal establishments in Lowell. We have reduced our stock about two-thirds and will sell at appraisal value. A grand chance to go into a good business with a large patronage.

WM. McLARNEY & CO.
11 THORNDIKE STREET

POULTRY

Live Poultry Wanted

Hens, chickens, pullets, ducks and geese. Send card or tel. 4768-W.

G. H. BARTON, CHELMSFORD

If you want help at home or in your business, try The Sun "Want" column.

HELP WANTED

TWO OPERATORS wanted on niggerhead lasting machine, one operator on pulling over machine, all on McKay work; plenty of work and good prices. Address J. W. Joyce, care St. Roch Hotel, Quebec, Que.

EXPERIENCED NURSE GIRL wanted. Apply 279 Nesmith st.

YOUNG MAN who is accustomed to running a circular saw, wanted at once. Apply John P. Quinn, 931 Gorham st.

TEN BOYS wanted; must be 16 years old. Kittredge's Alleys, 71 Central st., upstairs.

WOMAN to wash on Mondays. Apply 2 Park st.

BOOKKEEPER AND CASHIER wanted. Apply Freeman Bros., 360 Merrimack st.

HIGH SCHOOL BOY wanted for afternoon work. Must be over 16 years of age. Call at 5 o'clock. Max L. Katze, 20 Jackson st.

CARPENTERS wanted to work on concrete forms. New building, corner King and Middlesex sts. Burgess Lang Co.

BUTTONHOLE OPERATORS, stayers and closers wanted. Apply Adams Bros., 160 Lincoln st.

BOY wanted in blacksmith shop to work and ride horses. Apply M. J. Cahill, 131 Market st.

GENERAL HOUSEGIRL wanted. Must be a good cook. Easy position. Inquire 212 Central st.

ALL ROUND HOUSE GIRL wanted. Apply 5 Webster st.

MAN wanted by the day on farm. Apply P. H. Brewster, Billerica Centre.

WANTED

Night fireman, wages $19.40. Only sober man will be considered. Write box 1222.

GIRLS WANTED

Skein winders for bobbin and cone machines. Shaw Stocking Co.

GENERAL WOOLEN MILL HELP

Wanted at once at Talbot Mills, No. Billerica.

LOST AND FOUND

LAUNDRY BUNDLE lost containing shirt. Finder please write P 67, Sun Office.

FRENCH POODLE female dog lost, between Farmland road and Stanley st. Reward. Mrs. Harmon, 53 Stanley st. Phone 2003-M.

REAL ESTATE FOR SALE

FIVE LOTS OF LAND in York st., Kenwood; 6 fruit trees, for sale. Inquire at 43 West Fifth ave., Pawtucketville.

COTTAGE HOUSE, 7 rooms, for sale. Inquire E. Brickett, 65 Dover st. Tel. 2367-W, morning and evening.

FOR SALE

VARIETY STORE for sale; 4-room tenement attached. Owner leaving town. Will sell reasonable. Call 51 Wamesit st.

SHOW CASE and cash register for sale. Apply 135 Cross st.

PARLOR STOVE for sale; good condition; call evenings. Inquire 91 Agawam st.

PIANO for sale; mahogany upright; in good condition; only $95 cash. 747 Merrimack st.

MILK ROUTE of 40 cans for sale. Write F 93, Sun Office.

LARGE corn beef soapstone tank for sale cheap. Inquire 67 Merrill st.

WANTED

BOARD AND ROOM wanted by an elderly lady in Catholic family; Centralville preferred. Write N 52, Sun Office.

BUNDLE WASHING wanted. Call 120 Suffolk st., second floor, right flat.

WOULD LIKE WORK 2 or 3 days a week or steady work. Own horse and wagon; light or heavy work. D. Vyldor, 271 Cumberland road.

TO LET

TWO UNFURNISHED ROOMS to let; suitable for light housekeeping for one or two women. 93 Chestnut st.

12-ROOM HOUSE to let; good repair; good neighborhood; will be vacated Oct. 1; call mornings. 523 Fletcher st.

MODERN FLAT to rent, Oct. 1st, at 67 Gates st.; rent $28. Phone 4674-M, or call at 65 Gates st.

SMALL FURNISHED ROOM to let, with board for a nice young lady; good home. At 53 Easton st., South Lowell, near Cartridge shop.

FURNISHED ROOMS to let; steam, gas and bath. Apply 202 South st.

OFFICES—Whole of third floor in The Lowell Five Cent Savings Bank building to let; formerly occupied by John A. Stevens, Engineer.

OFFICE—Large office, 34 by 14 feet on the second floor of the Harrington building, 52 Central st., good light and ventilation, for rent. Will be partitioned off to suit a desirable tenant and will be rented or leased at a very reasonable rent. Apply to Building Manager, 401 Sun bldg.

FOR RENT

About 8000 sq. ft., at 129 Middle st., ground floor and basement. Low insurance; steam heated; in exceptionally good condition.

W. P. BUTTRICK,
710 Sun Bldg.

MISCELLANEOUS WANTS

1917 CAR for hire; long or short trips; rates very reasonable. Tel. 4638.

LACE CURTAINS laundered at 35c a pair, at 1364 Gorham st. Tel. 2511-M.

BAKERS

BRAN HEALTH BREAD—For dyspepsia and all stomach troubles. Wholesome. Johnston's Bakery, 131 Gorham st.

BOOTS AND SHOES

BIGGEST SHOE BARGAINS in Lowell. Something every day. See us. John Press, 338 Middlesex st.

BOTTLERS

TABLE BEVERAGES for family and medicinal purposes. James Calnin, 101-7 Lakeview ave. Phone 1059.

CABINET MAKERS

FINE CABINET WORK, store and office fittings and furniture. John Shaw, 561 Dutton st. Phone 2488.

CATERERS

SUPERIOR SERVICE for receptions, weddings, banquets and parties. Reasonable. R. J. Harvey, 42 John st. Phone.

CHIMNEY CLEANERS

CHIMNEY building expert; repairing and cleaning at reasonable prices. Wm. Cloutier, 31 West Third st. Tel. 5181-W.

CHINESE RESTAURANT

CHIN LEE CO.—Chop suey, American food. Nicest place in the city. Open from 11 a. m. to 1 a. m. 65 Merrimack st.

CHIROPODIST

T.S. COTTRELL Chiropodist Room 6
7 Merrimack Sq. Over Waltham Room
BUNIONS CALLOUSES CORNS

CLOTHES REELS

BUILDING AND REPAIRING clothes reels is our particular specialty. J. B. Caddell, 561 Dutton st. Phone 2488.

COAL—COKE—WOOD

THE OLD RELIABLE coal concern that always gives full weight. J. R. Smith's Son, 498 Broadway. Phone.

COAL—HAY—GRAIN

CLEAN COAL, delivered promptly by union help. Quality and service. Joseph Mullin, 953 Gorham st. Phone 660.

CONTRACTORS—BUILDERS

CONTRACTOR and builder, Arthur F. Rancour, residence 984 Bridge st. Res. phone 5042; shop 1316.

CUSTOM TAILORS

ORDERS now taken for fall suits and overcoats. The Roman Tailors, J. De Paulis, 180 Gorham st.

FASHIONABLE SUITS made to order for ladies and gentlemen. Plotkin & Son, 726 Gorham st.

LADIES' AND GENTS' tailoring, sanitary cleaning, dyeing, pressing and repairing. B. Tapper, 56 Branch st.

STYLISH SUITS from latest fall fabrics. See our 1916 sample cloths. Harry Raymond, 146 Gorham st.

SUITS TO MEASURE, $13 and up. Fit guaranteed. The Model Tailoring Co., 610 Gorham st.

DRESSMAKING

DRESSMAKING and millinery. Mrs. A. E. Scraggs, 42 Chalifoux bldg.

DRESS PLAITING

P. B. KIRSCHNER, 226 Merrimack st., Lowell, Mass. Dress plaiting and buttons. Established 1887.

DYEING AND CLEANSING

W. A. LEW

Steam dyeing and cleaning of ladies' and gents' wearing apparel. 30 years in the business.

49 JOHN STREET

FEATHERS CLEANED

PLUMES cleaned and curled. Furs and gloves cleaned and repaired. Mrs. A. E. Scraggs, 42 Chalifoux bldg.

FURNITURE

HOUSEHOLD GOODS, stoves, beds, mattresses, rugs. New goods. Cash or credit. Fitch, 160 Middlesex st.

HATS REBLOCKED

HAT BLEACHERY—Ladies' and gentlemen's felt, velour and beaver hats cleaned or dyed and reblocked into the latest styles. E. H. Severy, Inc., 133 Middle st.

LADIES' FELT HATS reblocked in latest styles. Also men's stiff and soft hats. Ryan, 231 Bradley block.

JEWELRY REPAIRING

SAM YAFA, 25 Gorham st. Jewelry of all kinds. Prompt, reliable watch repairing. Satisfaction guaranteed.

R. T. MOWER & RAYMOND MOWER, Watchmakers and Jewelers 7 Merrimack st., upstairs. We can keep you on time.

ENTIRE SATISFACTION guaranteed in watch, clock, jewelry and optical repairing. Price Jewelry Co. 317 Middlesex st.

LADIES' TAILORING

FALL STYLES are now ready for your inspection. Fit guaranteed. H. Snider, 221-226 Bradley building.

QUALITY TAILORED garments. Individuality and style. Furs remodeled. Max Solomon, 233-240 Bradley building.

WE INVITE LADIES to inspect our new fall styles. Suits $8 to $12. M. Poppel, 547 Gorham st.

LADIES' WEAR

SHIRT WAISTS—Superb new fall line. Large assortment. Best bargains. Dehney's, 285 Middlesex st.

MATTRESS MAKERS

HAIR AND COTTON mattresses made over. Best work. West End Spring Bed Co., 88 Fletcher st. Phone 3632.

SEPTEMBER

Sun.	Mon.	Tues.	Wed.	Thurs.	Fri.	Sat.
					1	2
3	4	5	6	7	8	9
10	11	12	13	14	15	16
17	18	19	20	21	22	23
24	25	26	27	28	29	30

TRAINS TO AND FROM BOSTON

Southern Div.

To Boston Lve.	To Boston Arr.	From Boston Lve.	From Boston Arr.
6.35	6.59	2.55	3.28
6.25	7.26	6.00	7.03
6.47	7.30	z6.35	8.11
16.40	7.53	7.18	8.24
6.57	8.01	7.45	8.31
7.21	8.05	nb8.21	9.34
e7.28	8.49	8.16	9.49
7.56	8.37	9.00	9.39
8.56	9.37	9.50	10.09
zb9.22	10.38	10.00	10.38
9.47	10.35	11.35	12.03
10.16	11.25	12.30	1.08
10.42	11.50	1.00	1.35
10.57	11.35	n1.05	1.58
11.31	12.10	2.00	3.10
12.15	1.05	3.00	3.47
21.27	2.40	b3.14	5.00
1.56	2.30	4.00	4.35
2.36	3.27	84.14	6.34
h3.30	4.10	5.00	6.30
3.45	4.25	b5.21	6.31
4.15	5.26	5.35	6.23
4.23	5.65	b5.51	7.10
5.25	6.09	6.14	7.23
5.56	6.30	8.09	8.33
16.02	7.16	8.30	9.18
6.22	7.05	9.45	10.40
8.15	8.57	10.39	11.37
3.45	10.31	11.40	12.35

b Via Bedford. e Via Salem Jct. z Via Wilmington Jct. n not run on Holidays. h Saturdays only.

Portland Div.

To Boston Lve.	To Boston Arr.	From Boston Lve.	From Boston Arr.
6.35	7.36	9.15	10.33
n7.52	8.45	10.50	11.53
9.40	11.07	11.50	12.55
10.59	12.07	4.30	4.41
22.53	1.13	6.44	6.13
5.14	6.44	6.03	7.05
7.25	8.35	7.00	8.15
10.25	11.34	9.59	11.14

Sunday Trains

Southern Division

6.47	7.39	8.45	9.47
7.24	8.05	9.30	10.09
8.25	9.31	11.30	12.03
9.14	10.06	1.00	1.63
10.20	11.17	4.30	5.21
2.52	3.35	1.15	8.20
5.10	6.00	5.00	5.35
6.25	7.10	6.30	9.08
8.15	8.57	9.20	10.25
8.45	9.53	10.29	11.35
9.15	10.40		

Portland Division

8.20	9.36	8.00	9.13
12.07	1.16	12.00	1.00
3.50	5.06	3.30	4.15
5.45	7.00	5.20	5.36
8.55	10.04	8.45	9.47

KEY TO FIRE ALARM BOXES

1 All box numbers commencing with the figure one, as 12, 13, etc., up to 131 are located within a radius of about one-half mile from the North common, extending from Dutton street north to Pawtucket street and from School street east to Merrimack mills.

2 All box numbers commencing with two as 21, 23, etc., are located in the business area about one-quarter mile radius from the post office, extending from Boott mills to South common and from Dutton street to Concord river.

3 All box numbers commencing with three, are located in the lower Highlands, extending from the depot to Wilder street and from Hale street along the line of Western avenue and Pawtucket canal to Pawtucket street.

4 All box numbers commencing with four, are located in the Ayer's City and Bleachery districts, extending from Edson cemetery northerly to Hale street and from Chelmsford street easterly to Concord river.

5 All numbers commencing with five, are located in the upper Highlands and Middlesex Village.

6 All numbers commencing with six, are located in Centralville.

7 All numbers commencing with seven, are located in Pawtucketville.

8 All numbers commencing with eight, are located in Belvidere.

MOTORCYCLES

BARGAINS in used machines. 1913 Yale motorcycle, $40; 1913, Yale motorcycle, $45; 1913 Indian motorcycle, $60; 1912 Indian motorcycle, $50; 1911 Indian motorcycle, $40. Others at special prices. Call and see them. Lowell Cycle Shop, 98 Gorham st.

OPTOMETRIST—OPTICIAN

TIRED WHEN READING? $5 glasses fitted, $2.50, $3. Glasses fitted, $1.00. Don' pay more. Scientific fitting of the eyesight. J. S. Moir, 311 Wyman's Exchange. Appointments, 4738.

PIANO TUNERS

GILDAY, the piano tuner. 59 Methuen st., or telephone 505, Gilday Shop, Prescott st. A tuner of ability, factory experience.

J. KERSHAW, piano and organs tuned and repaired. 60 Humphrey st. Tel. 974-M.

PLUMBING AND HEATING

GENERAL PLUMBING, heating, steam and gas fitting, jobbing and repairing. E. W. Devaney, 53 E. Merrimack st. Phonue 2157.

RAZORS REHONED

BROKEN RAZORS re-ground. Honing and concaving a specialty. Gonzales, 128 Gorham st. Phone 4334.

ROOFERS

ROOFERS—J. Burns & Son, slate roofers. Roofs repaired. Tel. 3283-W. 166 Concord st. Tel 1469-J. 200 Pleasant st.

SECOND HAND FURNITURE

SECOND HAND FURNITURE of all kinds wanted. I pay highest price cash. A. Belanger, 539 Merrimack st. Tel. 1253-R.

SECOND HAND FURNITURE of any kind wanted; also roll top desks, safes, typewriters, phonographs, records, and books of any kind, second hand automobiles and parts. We pay spot cash. Call or write. Lowell Commission House, 365 Merrimack st. Tel. 5229.

JUST DROP US A POSTAL and we will call and buy anything in the line of furniture you have to sell, no matter what it is. We will call and look at it and give you something. Don't give it away when you can sell it. Call on us. T. F. Daly, 218 Dutton st.

SHOE REPAIRING

THE WHILE YOU WAIT SHOE REPAIRING CO. "Low Price, Good Stock and Quick Service." 584 Middlesex st.

STOVE REPAIRS

STOVE REPAIRS of all kinds; linings, grates and water fronts; best work; lowest prices. C. F. Ineson, 13 Robert st. Phone 5337-R.

STOVE LININGS, grates, water fronts, centres and other parts to fit all stoves and ranges are carried in stock. Quinn Stove Repair Co., 140 Gorham st. Phone 4170.

TAILOR'S TRIMMINGS

REMNANTS in all goods at half prices. Also coton goods in remnants. J. A. Steinberg, 609 Middlesex st.

If you want help at home or in your business, try The Sun "Want" column.

STOP PAYING RENT

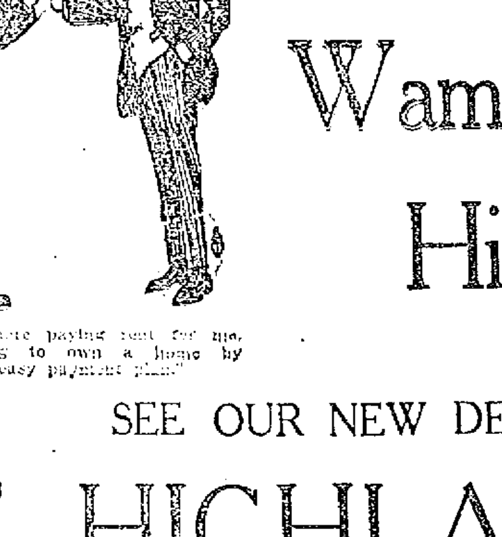

"No more paying rent for me, I'm going to own a home by Burke's easy payment plan."

COME AND SEE Wamesit Highlands

LOWELL IS GROWING   SEE OUR NEW DEVELOPMENT

WAMESIT HIGHLANDS

A nice new tract of land is being developed near the Wamesit depot. Three hundred house lots will be sold on easy terms and at very low prices. These lots are well situated on high and dry land near the railroad station with frequent car service on two lines, at a five-cent fare to all Lowell city limits. Handy to the many manufacturing industries that are situated in that section of the city of Lowell. THE OPENING SALE WILL BEGIN SATURDAY and an agent will be on the land every day.

James E. Burke

501 and 503 OLD SOUTH BLDG., BOSTON, MASS.
LOWELL ADDRESS, 120 AIKEN STREET

The Sun goes into nearly every home in Lowell and vicinity. Merchants know that Sun readers respond to their advertisements.

THE LOWELL SUN

The Sun prints the news of the world when it is news and only such news as is fit to print. It is a clean family newspaper.

ESTABLISHED 1878 LOWELL, MASS. FRIDAY SEPTEMBER 22 1916 PRICE ONE CENT

AGAINST CHILDREN RIDING TO SCHOOL IN AUTOS

CHICAGO, Sept. 22.—Criticism by the board of education of the practice of children driving to and from school in automobiles was widely discussed today. The subject came before the board yesterday during a debate on a motion to instruct the superintendent of schools to investigate the large number of petty thefts which have occurred at various public schools recently.

Jacob M. Loeb, president of the board, was especially severe in his criticisms of conditions in Hyde Park high, one of the most popular high schools on the south side.

"You should see it on a rainy day," said Mr. Loeb, "at the closing time the automobiles are lined up there as if it were a fashionable reception with liveried chauffeurs to take the wrist watch boys home.

"The pupils of that school think of society life only. They live for their automobiles, their silk stockings, their parties and balls, for dancing and pleasure."

"What would be your remedy for those conditions?" asked Edward J. Piggott, member of the board.

"I would like to educate the parents," replied Mr. Loeb.

GERMAN VICTORY

Continued

general situation was reported in an official statement issued by the war office today.

GERMAN INFANTRY ADVANCED IN WAVES ON FRENCH IN SOMME REGION

PARIS, Sept. 22, noon—German infantry, advancing in waves, made renewed efforts this morning to beat back the French from positions recently captured north of the Somme. The official announcement of today says the attacks were broken by French artillery before the Germans reached the French lines, compelling them to retire to their own trenches after sustaining heavy losses.

Attacks of the Germans, made in strong force were centered on the French positions between Lepriez farm and Rancourt.

The text says:

"North of the river Somme German forces this morning delivered a strong attack upon our new positions between Le Priez farm and Rancourt. Our curtain of fire, however, checked sharply the assaulting waves of the enemy and compelled them to retire to the trenches whence they had started, at the same time inflicting upon them heavy losses.

"Elsewhere on the front the night was relatively calm."

BRITISH ADVANCED ON FRONT A MILE LONG IN SOMME SECTOR

LONDON, Sept. 22, 2.15 p. m.—The British advanced on a front of about a mile last night in the Somme sector, south of the Ancre river. The war office announced today that two lines of hostile trenches had been captured.

"During the night we advanced on a front of about a mile," the statement says, "capturing two lines of hostile trenches between Flers and Martinpuich."

Our front now runs about on a direct line north of Flers and Martinpuich.

"The enemy's trenches were successfully entered last night south of Arras, prisoners being taken and many casualties inflicted. North of Neuville St. Vaast a mine was blown up by us and the crater occupied."

QUIET ON THE WESTERN AND CAUCASIAN FRONTS

PETROGRAD, Sept. 22, via London.—"On the western and Caucasian fronts there were no developments of importance," says the official statement issued today.

BULGARIA HAD AGREED NOT TO ATTACK RUMANIA WHEN WAR WAS DECLARED

LONDON, Sept. 22.—The reports which have been current for some time that Bulgaria agreed not to attack Rumania when the latter nation declared war on Austria-Hungary are supported by a statement made today by a Rumanian official in London. Discussing the Russo-Rumanian victory over the German and Bulgarian forces in Dobrudja he said Gen. Averesco, formerly Rumanian war minister, who led the forces which invaded Hungary was transferred from Transylvania to Dobrudja only after evidence had been obtained that the Bulgarians intended to break their word.

"The German plan of capturing the town of Constanza and the great bridge over the Danube has failed definitely," he continued. "The Bulgarians will realize the mistake they made in following national instincts and being unable to keep their word."

38 KILLED IN VILLA RAID ON OIL CAMP

GALVESTON, Tex., Sept. 22.—Two British subjects were taken from their home and shot and 36 of a party of 38 Carranza soldiers were killed in a raid on Sept. 16 on an Aquila oil camp near Tuxpam by bandits calling themselves Villistas, according to a report brought here today by the steamer Topila from Tampico.

The Carranzistas put up a hard fight, it was said, but were outnumbered and overpowered. Two of their officers took refuge in the house of the Englishmen. They were discovered and put to death and the Englishmen killed for having given them shelter, the report adds.

NEW SUCCESSES FOR THE FRENCH AND SERBIANS ON MACEDONIAN FRONT

PARIS, Sept. 22.—French and Serbian troops operating along the western end of the Macedonian front have scored new successes against the Bulgarians, the war office announced today.

Serbian troops, continuing their advance along the Broda river, have reached the neighborhood of Urbani, where 1000 prisoners were taken.

North of Florina a Bulgarian attack was broken up by the fire of the French infantry.

As a result of heavy engagements the entente forces were able to make progress on the heights dominating the road from Florina to Poplli.

BRITISH WARSHIPS BOMBARD BULGARIAN POSITIONS NEAR NECHORI

LONDON, Sept. 22.—British warships have been bombarding Bulgarian positions in the vicinity of Nechori on the east bank of the Struma, near its mouth, northeast of Saloniki, the war office announced today. On the left of the British position on the Macedonian front, in the Doiran region, an artillery duel of increasing intensity is in progress, says the statement.

URGES INHABITANTS OF EPIRUS TO JOIN MOVEMENT STARTED AT SALONIKI

ATHENS, Sept. 22, via Paris—Constantino Melas, deputy for Janina, has published an appeal to the inhabitants of Epirus, asking them to join in the national defense movement started at Saloniki.

The committee of national defense was organized by Greek military officers and prominent civilians in the last days of August. It appealed to the Greek people and army to drive the Bulgarians from Greek soil. On Sept. 3 a Saloniki despatch stated that the Eleventh army division, the police and the liberal or Venizelist party in Macedonia had joined the revolutionary movement and that a general mobilization had been decreed in the province. No definite news as to what was happening since then had been permitted to pass the censor.

Recent reports from Greece had asserted that former Premier Venizelos was considering going to Saloniki and placing himself at the head of the revolutionists. In an interview given to an Associated Press correspondent on Wednesday, M. Venizelos refused to deny these reports but stated that his future action depended on the course adopted by the Greek government in the immediate future.

HUNGARIAN DIET REJECTS MOTION FOR CONVOCATION OF DELEGATES

LONDON, Sept. 22.—The Hungarian diet has rejected the motion of Counts Andrassy and Apponyi, the leaders of the opposition for the convocation of the delegates, according to a Budapest despatch to Reuter's by way of Amsterdam. The demand for the convocation of the delegations, bodies which consider affairs which Austria and Hungary have in common was the climax of the vigorous war which has been waged against the administration of Premier Tisza by Counts Andrassy and Apponyi for several weeks.

The storm, which Premier Tisza is now reported to have weathered, reached its height on the entrance of Rumania into the ranks of the allies. The matters which the opposition demanded should be referred to the delegations were the alleged incompetency of the Austrian government in the administration of foreign affairs and the inefficiency of the Austro-Hungarian army administration.

AMSTERDAM, Sept. 22, via London.—Count Michael Karolyi, president of the Hungarian Independence party, speaking in the Hungarian Diet today formally asked the Hungarian premier, says a despatch from Budapest to the Tijd, whether the king of Hungary had abdicated his sovereign rights to the German emperor.

Premier Tisza, the despatch says, replied that Count Karolyi had been wrongly informed. The king of Hungary, he said, had fully retained his sovereign rights.

DESPERATE FIGHTING IN CARPATHIAN MOUNTAINS CONTINUES

BERLIN, Sept. 22, via London, 2.46 p. m.—Desperate fighting between the Austro-Germans and Russians in the Carpathian mountains continues. The summit of Smotrec, which has changed hands several times, has again been captured from the Germans by the Russians, says today's German official statement. Further Russian attacks on Babaludowa were repulsed.

The statement follows:

"Carpathians: The Smotrec summit again has been lost. Continued efforts of the Russians on Babaludowa again have been without success owing to the tenacity of our brave chasseurs.

"Enemy attacks in the Tatarca sector and north of Dorna Watra have been beaten off."

BAKER THINKS RAID REPORT NOT TRUE

WASHINGTON, Sept. 22.—Secretary Baker let it be known today that the war department was not disposed to accept as accurate the report of Villa's raid on Chihuahua City last Saturday, transmitted by Brig. Gen. Bell yesterday on the strength of information that had reached him in El Paso.

"We have no military information as to the renewed Villista activities," Mr. Baker said, indicating that it was assumed that Gen. Bell's account was based upon rumors and reports current in border towns and not facts obtained through army channels in Mexico. He declined to discuss in any way what effect the reappearance of Villa, if it were confirmed, might have on the movements of American troops in Mexico.

So far as is known the war department has made no effort to learn from Gen. Bell the sources of his information. Gen. Funston is expected to transmit promptly without additional instructions any authentic news of the activities of the bandits upon which any change in plan involving Gen. Pershing's expedition might be founded.

TREVINO CLAIMS VICTORY

NEW YORK, Sept. 22.—In a telegram today to Juan T. Burns, Mexican consul-general in New York, Gen. Trevino, after reiterating his statements that his forces defeated the Villa invaders at Chihuahua City says:

"This foolish shedding of blood was with the intention of creating difficulties for the conferees of the commission at New London at the machinations of American and Mexican political interests. They themselves are now satisfied that they have failed."

FUNSTON BELIEVES REPORT TRUE

SAN ANTONIO, Tex., Sept. 22.—General Funston said today he placed full credence in the report of Villa's attack on Chihuahua City sent to the war department by Brig. Gen. George Bell, Jr., and given out for publication yesterday. He said he had been informed that Gen. Bell's information was gained from reliable persons who had come to El Paso directly from Chihuahua City immediately after the battle.

TWO RUSSIAN SHIPS ATTACKED BY GERMAN SEAPLANES

BERLIN, Sept. 22. (By wireless to Sayville.)—"German seaplanes on Sept. 20," says an admiralty report issued under date of Sept. 21, "successfully attacked with bombs two Russian ships used as starting places for aeroplanes, which, escorted by one cruiser and several destroyers, approached the Bulgarian coast near Varna. The hostile sea forces were compelled to retreat immediately and were pursued by our seaplanes.

"German hydroaeroplanes later successfully attacked hostile transport steamers at Constanza and dropped bombs on the railroads in northern Dobrudja. In spite of heavy shelling all the raiders returned."

CONFIDENTIAL CONFERENCES BEFORE SESSIONS OF REICHSTAG

BERLIN, Sept. 22, via London.—The reichstag, which is to be reopened on Thursday, Sept. 28, will be preceded in the next few days by confidential conferences between Gottlieb von Jagow, minister of foreign affairs, and various party leaders.

Dr. von Bethmann-Hollweg, imperial chancellor, is expected to address the reichstag during its first session. Afterwards Dr. Karl Helfferich, secretary of the interior, will speak on the economic situation.

The bundesrath yesterday extended by one year the term of the reichstag which should have concluded its session in January, 1917. The legislative period of the Alsace-Lorraine diet was similarly extended.

Back to nature. Associate, tonight.

OBSERVED NAVAL NIGHT

Washington Club Listened to Talk on Recent Naval Troning Cruise for Civilians

The Washington club started the social season last evening by holding its first monthly dinner and entertainment. Over 40 members were present. It was "Naval Night," the special feature being a talk on the "Naval Training Cruise for Civilians," by Joseph F. Quinn. The entertainment committee, consisting of Dr. Joseph P. Kearney, Jeremiah J. O'Sullivan, Esq., and John Salmon, had emphasized the naval note in decorations, favors, etc., and all who attended were struck by the effectiveness of the scheme. Lights in the assembly room were red and green, to represent the port and starboard sides of a ship, and all calls to dinner, entertainment, etc., were given on a ship's bell which hung before a fire of blazing logs. On the wide mantel was a miniature representation of the Atlantic fleet, and the favors at dinner were toy boats of all descriptions.

A chicken dinner was served at 8.30, after which musical selections were given by Mr. Barry Putnam on the banjo and Mr. William P. McCarthy at the piano. The following from Keith's theatre were guests of the club and entertained in their respective lines: Will Morrissey & Co., Corbett, Shepard and Donovan, the "three boys who sing," and Lieut. Eldridge. Mr. O'Sullivan preside throughout the evening.

FOR SCHOOL, BUY A CONKLIN SELF FILLING FOUNTAIN PEN, $2.50

Duke JEWELER LOWELL, MASS.

TENTH CHICAGO BANK TO FAIL IN MONTH

CHICAGO, Sept. 22.—The private bank of Campbell, Dubla & Co., the tenth to fail in Chicago within the last month, closed its doors today. Creditors filed a petition of involuntary bankruptcy against the institution which was operated in the foreign quarter under the name of the Industrial Savings bank.

CITY HALL NEWS

Continued

their respective precincts next Tuesday for the state primaries. The officers will be paid $6 a day for their services and they will be employed four days as follows: Tuesday, Sept. 26, state primaries; Tuesday, Nov. 7, state election; Tuesday, Nov. 21, city primaries, and Tuesday, Dec. 12, city elections.

Governor Invited

The following letter, which is self-explanatory, was sent this morning to Gov. McCall by Mayor O'Donnell:

September 22, 1916.

Hon. Samuel W. McCall, Governor of Massachusetts, Boston, Mass.:

Your Excellency—The city of Lowell is to observe Columbus day by a general civic celebration, the principal feature of which is to be a monster parade of the various organizations of the city, and the different councils of Knights of Columbus of this state.

As mayor of Lowell, it gives me great pleasure to invite you and the members of your staff to be the guests of the city of Lowell on that occasion.

Respectfully,

James E. O'Donnell,
Mayor of Lowell.

Appropriation Exhausted

According to Supt. Kernan of the park department the appropriation of $1000 for trees is practically exhausted, there remaining but $25 for the remainder of the year. Mr. Kernan stated this morning that although he is receiving between three and four calls a day for tree trimmings, he cannot do a thing this year. He said there is left $25 of the appropriation and that money is being reserved for wind storms and it is possible that this sum is spent in one day. The last work in the line of tree trimming was done a couple of weeks ago when the trees in the front of St. Anne's church in Merrimack street were put in shape. The final word is that it is useless for anyone to call up the park department for tree trimmings, for there is no money left for this kind of work.

New High School

The mayor has called a meeting of the school board, the municipal council and the advisory board of the new high school for Monday evening at 7.30 o'clock in the mayor's reception hall at city hall for the purpose of taking action on the plans and specifications of the new building. The mayor stated this morning that he believes the specifications will be accepted and bids will be called for next week.

Last Registration

The last registration session prior to the state primaries was held last evening and the assessors stated this morning that during registration, which has been going on for a couple of weeks, 255 voters had their names placed on the check list at their own request, while 181, who were omitted last year were registered without witnesses. The total number of registered voters will be given out by the registrars Monday.

Opinion Ready

City Solicitor Varnum this morning finished his opinion on the matter of club licenses as requested by the license commission and a copy was sent to the commission. The solicitor refused to give out the opinion, preferring it should come from the commissioners.

Chauffeurs Examiners

Thirty-five prospective chauffeurs were examined this morning by Examiners Hubbell, Bowman and Leary of the state highway commission.

Payroll

The city payroll for the week is $19,631.70.

Big time tonight at Associate hall.

TONIGHT

John F. Roane, Jr.

Candidate for Rep., Wds. 4 and 5, Will Speak at

Hosford Square.....7.15
Lawrence and Agawam Sts....7.30
Gorham and Moore Sts.....7.45
Fayette and E. Merrimack Sts...8.00
U. S Cartridge Co.,
12.15 a. m. and 12.45 a. m.

JOSEPH B. EGAN,
29 Cady St

Adv.

GOODYEAR SHOE REPAIRING CO.

"OUR PRICES WILL SUIT YOU"

Try our repair system.
27 MIDDLE STREET.
Branch—22 Appleton St.
E. Lundgren, Prop.

PRICE OF EGGS MAY RISE TO A DOLLAR A DOZEN

Special to The Sun

STATE HOUSE, Boston, Sept. 22.—"Eggs will soon be retailing for 75 cents per dozen, and Massachusetts consumers will be fortunate if they do not have to pay a dollar a dozen before the winter is over."

This statement, made yesterday by Wilfred Wheeler, secretary of the state board of agriculture, is Mr. Wheeler's best judgment after making a very careful personal canvass of the egg and poultry situation. He gives four reasons for his conclusions, as follows:

1. There was a very poor hatch last spring, due partially to the infertility of the eggs, with the result that there will be a scarcity of hens of egg-producing age this winter.

2. More than 50 per cent of the chickens hatched last spring have died as the result of adverse weather conditions and other causes.

3. The high price which fowl have brought in the market all summer has caused many farmers to kill their poultry instead of keeping them for egg-laying.

4. The high price of grain and chicken feed has caused many farmers who kept poultry as a side-line to give up raising pullets, for this season at least.

"Reports have come into this department from all over the state," Secretary Wheeler said, "disclosing a woeful condition in the egg and chicken supply.

One of the paramount reasons for this unprecedented condition is the late and unfavorable spring we had this year, coupled with the adverse weather conditions throughout the summer. Many pullets died from this cause alone.

"Again, the high prices of food products have re-acted on the chicken raising business, for many farmers who have always maintained small chicken farms as a side-line had to give them up this year on account of the high price of grain. The result is that this source of fresh eggs has been curtailed and the market has been forced to rely upon the big chicken farms for its supply.

"It has been a number of years since fowl sold at such a high price during the summer months, and many farmers took advantage of this good market to dispose of much of their poultry, which otherwise would have been kept for egg-laying.

"Although the situation is unfortunate for the consumer, yet it cannot be charged against any but natural causes and is merely the inevitable result of a combination of circumstances unprecedented in Massachusetts." HOYT.

SIX PERSONS MURDERED BY CANNIBALS

BODIES OF BRITISH TRADER AND FIVE CHILDREN FOUND FEARFULLY MUTILATED

SYDNEY, Australia, Sept. — A steamer arriving from the New Hebrides group, about 900 miles off the northeastern coast of Australia, has brought news of the murder of six persons by cannibals. The victims were a British trader named R. J. Bridges, and at least five children, whose bodies were found fearfully mutilated with axes and knives, and another child, who is missing, is believed to have been carried off by the cannibals and feasted upon. The murderers were thought to have come from a village on Malekula Island, where there are tribes of cannibals who are bound by native custom to kill and eat a human being in order to keep up their rank.

The failure of the French and British punitive expeditions just before the outbreak of the European war to capture any of the perpetrators of similar crimes, and their immunity from punishment for two years past on account of the war, is thought recently to have emboldened the cannibals.

HEAD OF BANDITS CAPTURED

MEXICO CITY, Sept.—(Correspondence of The Associated Press)—The police of Mexico City believe that with the capture recently of Ramen Canteli they have broken up a band of burglars and robbers which has terrorized the more prosperous residence districts of the city and which has taken loot said to amount to more than $100,000. The band was known as "La Mano que Aprista" or "The Grasping Hand" from the black imprint of a hand which always was left somewhere about the premises where the robbers operated. It is believed many persons robbed feared to report their losses for fear of the vengeance of "The Grasping Hand."

Canteli, it is said, was captured in a subterranean chamber opening from the wall of a deep well. He was traced through his wife who brought him food and it is alleged that several of the victims of the robberies have identified him as one of the band.

The 5000 policemen of Mexico City have received an increase in pay of from three and one-half to five pesos a day. They also will be furnished their uniforms in future. Heretofore they have had to purchase their own uniforms.

BIG IMPROVEMENTS FOR MACEDONIAN CAPITAL

FRENCH TO BUILD $50,000 COLD STORAGE PLANT AND MARINE AND NAVAL BARRACKS

SALONIKI, Sept. — (Correspondence of The Associated Press)—The French are busily engaged in building permanent improvements of every sort in the Macedonian capital. At present they have in hand the project of a $50,000 cold storage plant, and permanent marine and naval barracks are also planned. From the first landing of the troops they began building roads such as were never known here before, and since then sanitation, lighting, water supply and even street car service have been improved under the direction of General Sarrail.

The general himself takes the keenest interest in all such work. Seeing some English troops at brigade drill one day, he reined in his horse and watched them for a moment.

"They ought to have finished all of that before leaving England," was his comment. "Here the business is to build roads and dig sewers."

Naturally, the inhabitants of Greece's second city, who have been citizens of Greece for three years with no advantage save of the payment of heavier taxes than ever the Turks had exacted, are delighted with the civic activities of the French.

HATS WITH SNAP AND STYLE

AT

$2.00 and $3.00

See me first. I have your size.

J. C. MANSEAU

Cor. Merrimack and Hanover Sts.

FARMERS, TAKE NOTICE

If you have any FRESH KILLED POULTRY for sale, bring them to the JOHN STREET PUBLIC MARKET and we will give you full market price in cash for same. Must be A No. 1 goods.

J. P. CURLEY, Proprietor.

WALTER E. GUYETTE, Auctioneer

Office, 53 Central St., Lowell, Mass. Telephone 2415

TOMORROW, SEPTEMBER 23, AT 3 O'CLOCK, P. M.

POSITIVE SALE AT PUBLIC AUCTION OF A TWO AND ONE-HALF STORY, TWO-TENEMENT HOUSE AND ABOUT 5610 SQUARE FEET OF LAND, AT NO. 49 HAMPSHIRE STREET, CENTRALVILLE.

I will offer for sale at absolute auction this full 2½-story, two-tenement house, containing six large and well appointed rooms, with bath, gas, hardwood floors in part to each, also two extra finished rooms in the attic. House is in very good repair, has sewer and water connections. The lot has a total area of about 5610 square feet with a frontage on Hampshire street of about 50 feet, the building, setting as it does in a corner of the lot, gives one splendid yard room and ample space for a garden.

The tenements are very well rented and yield an income of $26 per month, $312 per year. The location is one of the best in the city, being within three minutes' walk of the Bridge street and Dracut Centre electric car line, about 10 minutes of Merrimack Square, and also within easy walking distance of all the largest manufacturing plants, handy to schools, high school, churches of different denominations, etc.; a location that will demand and assure one of a steady and continuous rental of the property.

If you are thinking of buying a home, here is a splendid opportunity when you realize a chance to purchase a two-tenement house that by receiving the income of one flat it will enable you to pay the running expenses of the entire property and give you your rent almost free, and above all to be in a first-class home neighborhood, you must certainly attend this sale.

Terms: $250 must be paid to the auctioneer just as soon as the property is struck off.

W. E. GUYETTE in Charge.

Millinery Specials FOR Saturday

SEPT. 23rd

Special showing in Sport Hats for immediate wear, in Felt, Velour or Velvet, also Felt and Velvet combinations.

STITCHED COLORED FELT BRIMS AND BLACK VELVET CROWNS in rolling sailor shapes. Value $1.50.....98c

COLORED FELT SPORT HATS with wide brims, trimmed with grosgrain ribbon band and bow. Value $3.00, $1.98

CHARMEUSE FELT SPORT HATS in black and colors, trimmed with band and bow. Value $4.00.....$2.98

VELOURS in all colors, trimmed with band and bow. Value $5.00 ..... $3.98

BLACK VELVET SAILORS with colored grosgrain edge, band and bow. Value $3.50..... $2.48

LARGE BLACK SILK VELVET SAILORS, trimmed with grosgrain band and bow, also fancy pin. Value $5, at $3.98

BLACK LYONS VELVET BELGIAN TAMS, very stylish. Value $5.00 ..... $3.98

BLACK SILK VELVET JOCKEY STYLE HATS, trimmed with steel ornament. Value $5.00.....$3.98

HIGH LUSTER PLUSH HATS with colored paon velvet facings. Value $5.00 .....$3.98

GRAND DISPLAY OF HAND-BLOCKED FRENCH EDGE HATS in black and all wanted colors. Value $7.00.....$4.98

NEW FANCIES—GOLD AND SILVER ORNAMENTS, ETC.

314 ESSEX STREET Central Bldg. Lawrence, Mass.

THE GOVE CO.

Retailers With Wholesale Prices
141-145 MERRIMACK STREET
—LOWELL—

112-114 MERR'K ST. Gove Bldg. Haverhill, Mass.